



FARM AND RESIDENCE OF J. J. M'LAYSON, NEAR ALBANY LINN COUNTY OREGON.



FARM AND RESIDENCE OF CALVIN GRAY, BALISEY LINN COUNTY OREGON (200 ACRES)



FARM/RESIDENCE J. A. WILSON, 9 MILES EAST-HARRISBURG LINN COUNTY OREGON

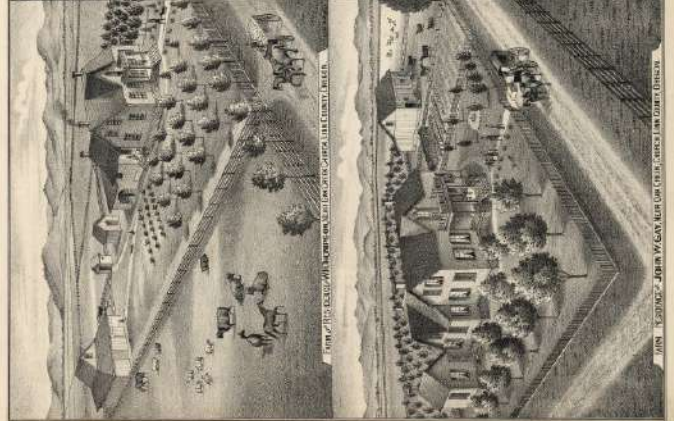

FARM/RESIDENCE J. A. WILSON, 9 MILES EAST-HARRISBURG LINN COUNTY OREGON

FARM/RESIDENCE J. A. WILSON, 9 MILES EAST-HARRISBURG LINN COUNTY OREGON



RESIDENCE & DAIRY FIELDS OF J. M. MOORE & BROTHERS, LINN COUNTY, OREGON.



STOCK FARM & FIELDS OF MRS. M. A. E. SWANK, BROWNVILLE, LINN CO. OREGON.



GRAIN WARE HOUSE AND WHARF OF C. D. SIMPSON AT ALBANY, LINN COUNTY, OREGON.



MONTEITH & SON'S FLOURING MILLS AND WHARF, AT ALBANY, LINN COUNTY, OREGON.



FARM & RES. OF HON. JOSEPH HAMILTON, NEAR CAN POINT, LINN, CO. OREGON, SEVERAL YEARS AGO. BY JOHN S. HILL, S. W. G. ALBANY.



FARM & RES. OF DAVID A. MILLHOLLEN, LINN, CO. OREGON.



FARM AND RESIDENCE OF JOHN BEARD, TANGENT, LINN COUNTY, OREGON.



FARM & RESIDENCE OF GEORGE W. LUPER, NEAR TANGENT, LINN COUNTY, OREGON.

BIOGRAPHICAL SKETCHES—Continued

Charles Kelly, who was the daughter of John Kelly, an old resi-

dent of Pennsylvania. After marriage Mr. Kelly did not

stay in the same old neighborhood where he was born, but

went to the city of Philadelphia, where he was engaged in

business for many years, and where he died in 1840, at the

age of 70 years. He was buried in the cemetery at Philadelphia.

His wife, who was the daughter of John Kelly, an old resi-

dent of Pennsylvania. After marriage Mr. Kelly did not

stay in the same old neighborhood where he was born, but

went to the city of Philadelphia, where he was engaged in

business for many years, and where he died in 1840, at the

age of 70 years. He was buried in the cemetery at Philadelphia.

His wife, who was the daughter of John Kelly, an old resi-

dent of Pennsylvania. After marriage Mr. Kelly did not

stay in the same old neighborhood where he was born, but

went to the city of Philadelphia, where he was engaged in

business for many years, and where he died in 1840, at the

age of 70 years. He was buried in the cemetery at Philadelphia.

His wife, who was the daughter of John Kelly, an old resi-

dent of Pennsylvania. After marriage Mr. Kelly did not

stay in the same old neighborhood where he was born, but

went to the city of Philadelphia, where he was engaged in

business for many years, and where he died in 1840, at the

age of 70 years. He was buried in the cemetery at Philadelphia.

His wife, who was the daughter of John Kelly, an old resi-

dent of Pennsylvania. After marriage Mr. Kelly did not

stay in the same old neighborhood where he was born, but

went to the city of Philadelphia, where he was engaged in

business for many years, and where he died in 1840, at the

age of 70 years. He was buried in the cemetery at Philadelphia.

His wife, who was the daughter of John Kelly, an old resi-

dent of Pennsylvania. After marriage Mr. Kelly did not

stay in the same old neighborhood where he was born, but

went to the city of Philadelphia, where he was engaged in

business for many years, and where he died in 1840, at the

age of 70 years. He was buried in the cemetery at Philadelphia.

His wife, who was the daughter of John Kelly, an old resi-

dent of Pennsylvania. After marriage Mr. Kelly did not

stay in the same old neighborhood where he was born, but

went to the city of Philadelphia, where he was engaged in

business for many years, and where he died in 1840, at the

age of 70 years. He was buried in the cemetery at Philadelphia.

His wife, who was the daughter of John Kelly, an old resi-

dent of Pennsylvania. After marriage Mr. Kelly did not

stay in the same old neighborhood where he was born, but

went to the city of Philadelphia, where he was engaged in

business for many years, and where he died in 1840, at the

age of 70 years. He was buried in the cemetery at Philadelphia.

His wife, who was the daughter of John Kelly, an old resi-

dent of Pennsylvania. After marriage Mr. Kelly did not

stay in the same old neighborhood where he was born, but

went to the city of Philadelphia, where he was engaged in

business for many years, and where he died in 1840, at the

age of 70 years. He was buried in the cemetery at Philadelphia.

His wife, who was the daughter of John Kelly, an old resi-

dent of Pennsylvania. After marriage Mr. Kelly did not

stay in the same old neighborhood where he was born, but

went to the city of Philadelphia, where he was engaged in

business for many years, and where he died in 1840, at the

age of 70 years. He was buried in the cemetery at Philadelphia.

His wife, who was the daughter of John Kelly, an old resi-

dent of Pennsylvania. After marriage Mr. Kelly did not

stay in the same old neighborhood where he was born, but

went to the city of Philadelphia, where he was engaged in

business for many years, and where he died in 1840, at the

age of 70 years. He was buried in the cemetery at Philadelphia.

His wife, who was the daughter of John Kelly, an old resi-

dent of Pennsylvania. After marriage Mr. Kelly did not

stay in the same old neighborhood where he was born, but

went to the city of Philadelphia, where he was engaged in

business for many years, and where he died in 1840, at the

age of 70 years. He was buried in the cemetery at Philadelphia.

His wife, who was the daughter of John Kelly, an old resi-

dent of Pennsylvania. After marriage Mr. Kelly did not

stay in the same old neighborhood where he was born, but



FARM RESIDENCE—JAMES R. TEMPLETON, 2 MILLS EAST—HALSEY, LINN COUNTY, OREGON



FARM RESIDENCE—JAMES R. TEMPLETON, 2 MILLS EAST—HALSEY, LINN COUNTY, OREGON



FARM RESIDENCE—D.H. DAVIS, HARRISBURGH, LINN COUNTY, OREGON, 720 ACRES IN ONE BODY



GRAIN AND STOCK FARM OF B. R. HOLT, HARRISBURG, LINN COUNTY, OREGON



FARM OF RESIDENCE OF ENOCH HOLT, HARRISBURG, LINN CO., OREGON



FARM & RES. OF CHAS. M. GRIMES, NEAR HARRISBURG, LINN CO., OREGON

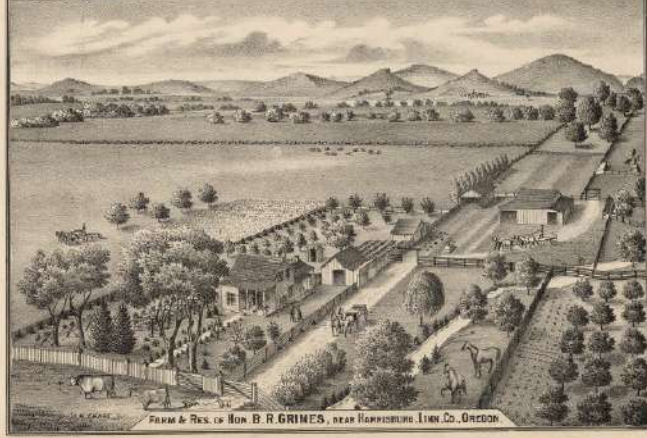

FARM & RES. OF HON. B. R. GRIMES, NEAR HARRISBURG, LINN CO., OREGON

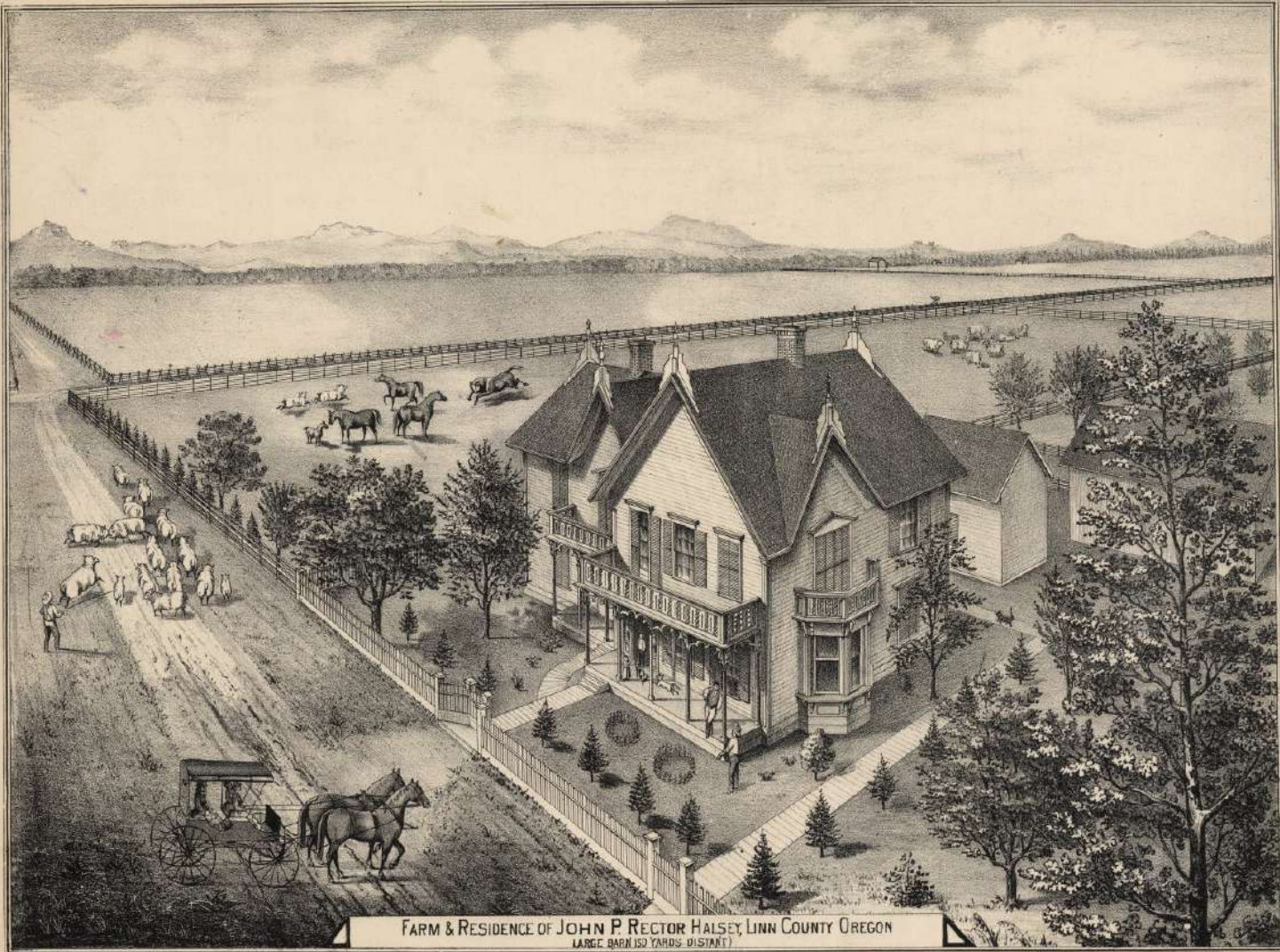

FARM & RESIDENCE OF JOHN P. RECTOR HALSEY, LINN COUNTY OREGON
LARGE BARN 150 YARDS DISTANT

© Copyright by American Book Company, New York, N.Y.



RESIDENCE OF GENL M V BROWN COR FERRY AND FIFTH ST ALBANY OREGON



RESIDENCE OF MRS WALTER MONTFERRIN COR 5TH & CALAPCOIS STS ALBANY LINN COUNTY OR

LIVERY STABLE OF W B SWENNER LEANING LAM COURT OREGON. ART MARRIAGE LIVERY STABLE & BREWERY STALL ALBANY LINN CO OR

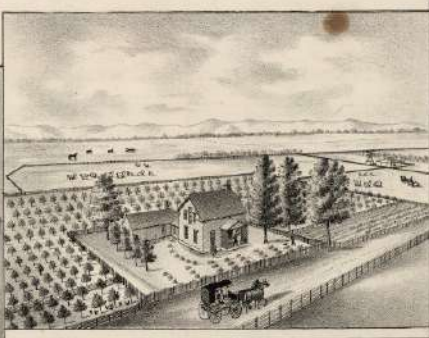
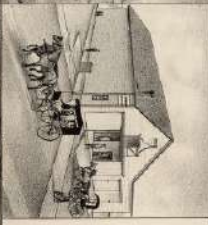

STOCK AND GRAIN FARM OF W B SWENNER BREED STATION LINN COUNTY OR BREEDING OF COTSWOLD SHEEP & POLAND CHINA SWINE



RESIDENCE AND FARM OF J. GEISENDORFER, LINN COUNTY, OREGON.



THE MAGNOLIA MILLS AND WARE HOUSE, ALBANY, OREGON, PROPERTY OF J. H. FOSTER.

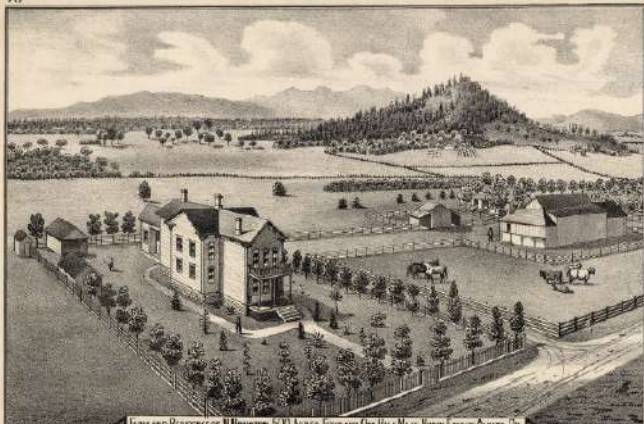

FARM AND RESIDENCE OF N. HUNTER, 200 ACRES, LEWIS AND CLAY Mts. IN NORTH EAST OF ASHLEY, OR.



RESIDENCE AND FARM OF SILAS HAIGHT, LINN COUNTY, OREGON.



GROCKA GRAIN FARM, RESIDENCE OF A. J. OLIN SHILOH LINN CO. OR.



FARM AND RESIDENCE OF T. H. MCINTIRE.



FARM RESIDENCE OF ADA H. PETERSON, LEBANON LINN CO. OR.
ORIG. DRAWN BY W. H. BULLOCK



RESIDENCE AND FARM OF J. CRADDOCK, LINN COUNTY, OR.