

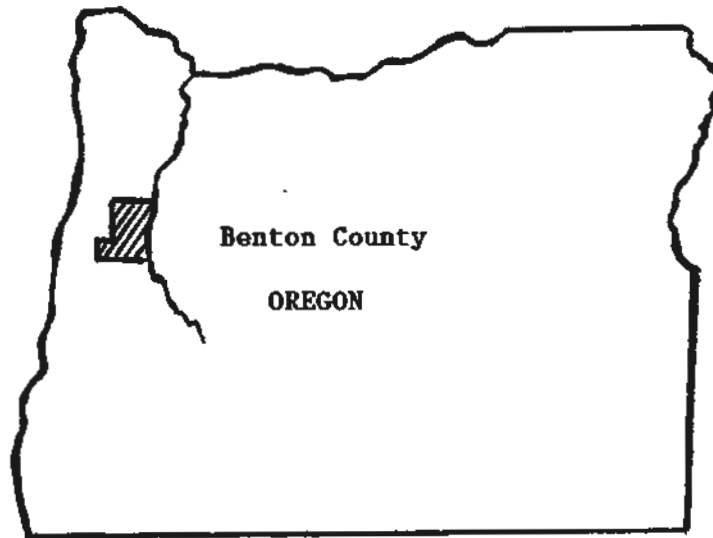

Compiled 1987-1989
Published in April 1990
by the

Mid-Valley Genealogical Society

CORVALLIS, OREGON



BENTON COUNTY CEMETERY RECORDS
AND TOMBSTONE INSCRIPTIONS
VOLUME I

ALSEA -- ARMSTRONG -- BLODGETT -- CLAREMONT
EMERICK -- HENDERSON -- HENDRIX/LOBSTER VALLEY
KING FAMILY -- KINGS VALLEY -- LONE FIR -- MAYS/STROUTS
PLEASANT VALLEY -- POWELL -- SUMMIT -- WREN

CEMETERY RECORDS AND TOMBSTONE INSCRIPTIONS
OF
BENTON COUNTY, OREGON

VOLUME I

Alsea -- Armstrong -- Blodgett -- Claremont
Emerick -- Henderson -- Hendrix/Lobster Valley
King Family-- Kings Valley -- Lone Fir -- Mays/Strouts
Pleasant Valley -- Powell -- Summit -- Wren



Compiled 1987-1989
Published in April 1990
by the
MID-VALLEY GENEALOGICAL SOCIETY ©
CORVALLIS, OREGON

Benton County Genealogical Society Website
bcgs-oregon.org

TABLE OF CONTENTS

Map of Benton County, OR
History of Enumeration Project, Acknowledgements
Editing Abbreviations and Symbols
Meanings Attributed to Various Gravestone Symbols
The Gentle Art of Stone Rubbing

Cemeteries:	Number of pages with records.
Alsea.....	51
Armstrong.....	1
Blodgett.....	6
Claremont.....	1
Emerick.....	1
Henderson.....	1
Hendrix/Lobster Valley.....	4
King Family.....	2
Kings Valley.....	32
Lone Fir.....	7
Mays/Strouts.....	2
Pleasant Valley.....	28
Powell.....	1
Summit.....	10
Wren.....	3
Index for Vol.I.....	21
Index Addendum.....	1

- Vol.I -- Cemeteries as listed above.
Vol.II -- Crystal Lake
Vol.III -- Alpine, Bellfountain, Monroe, Mount Union,
Oakridge, Reeves/Edwards, St.Rose, and
Winkle Buttes: #1-Irwin, #2-McBee, #3-Winkle
Vol.IV -- Gingles, Locke, North Palestine, Oddfellows, Ridders,
Robinson, St.Mary's, Zion Lutheran
Vol.V -- Oaklawn
Vol.VI -- Military Personnel Buried in Benton County
(Partial List for Oaklawn Cemetery)

Benton County

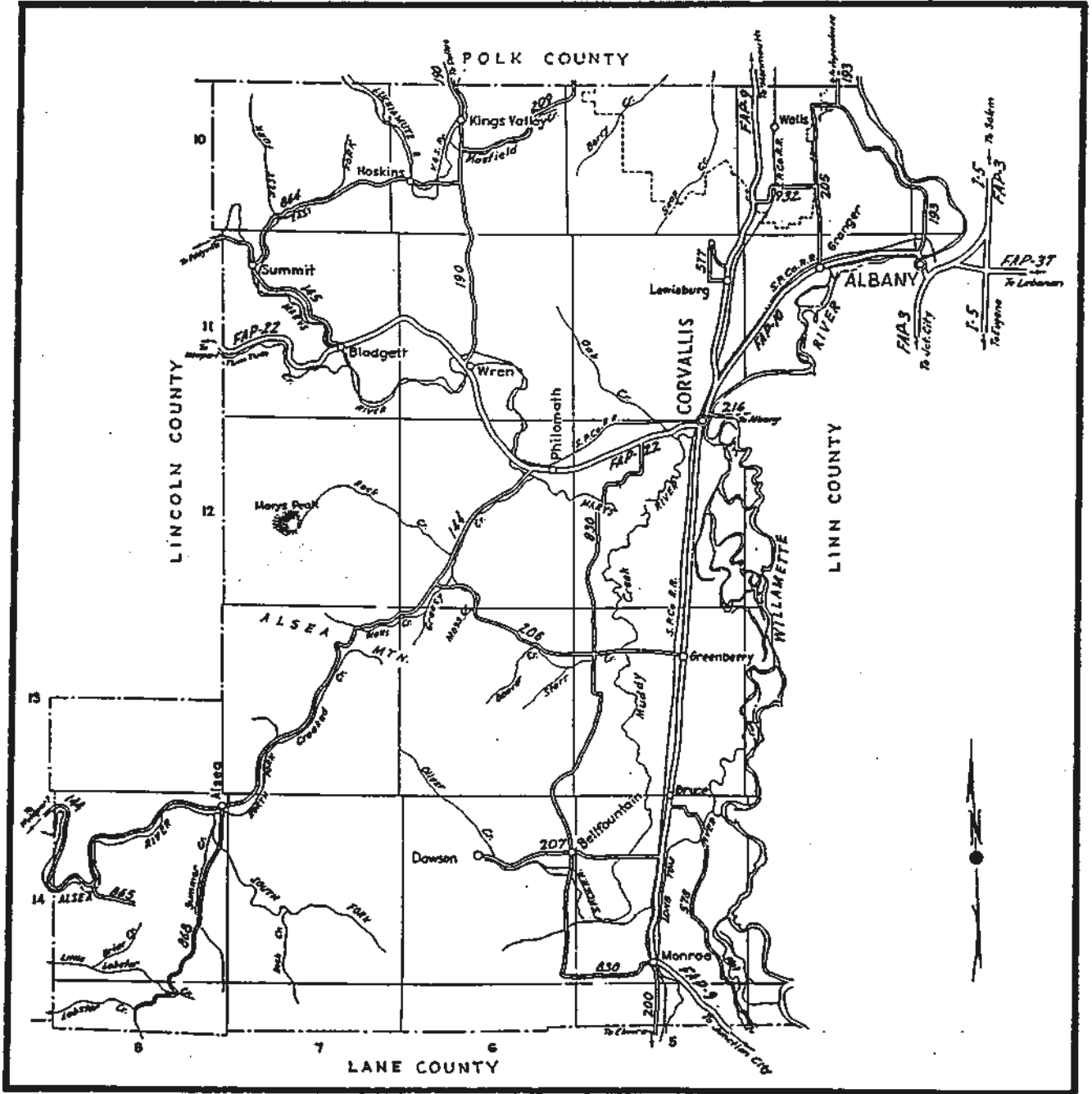

HISTORY OF THE ENUMERATION PROJECT

Historical information on the cemeteries included in this volume was obtained from the Benton County Historical Society/Museum, the 1938 WPA Historical Records Survey, and from interviews. Every effort was made to ensure the accuracy of these records. Each cemetery, except the small family burial grounds (Armstrong, Emerick, Henderson, King Family, Mays/Strouts, and Powell) was visited and enumerated. Collected data was then cross-checked with the information compiled by the Winema chapter of the Daughters of the American Revolution in 1948, records kept by individual cemetery associations and sextons, some old funeral home records, and the Genealogical Forum of Portland which provided a partial list of Civil War soldiers buried in Benton County.

Headstones were found with names that were not on any list; there were also listings of burials, but no stones. Sometimes deterioration of stones made it hard for the reader to differentiate between certain letters and numbers. For example: C-G, T-F-E, I-L, M-W, Jan-Jun, 6-9, 8-9, 3-9, 1-7. Occasionally at a death a marker was erected, then when the surviving spouse died another stone was put in place with both names on it. At times, the names of both husband and wife are on a headstone, with a death date after only one name, indicating that the other one probably was still living.

ACKNOWLEDGEMENTS

The committee wishes to express appreciation to the following individuals for the assistance and knowledge they contributed to this project: Edgar Baugher, Lola Sapp Bowen, Helen Claremont, Nada Clark, Virginia Dawson, Marcia Gilson, W.E. and Virginia Hoeye, Judy Rycraft Juntunen, Zona Moos, Ruth Hendrix Mutschler, Mary O'Brien and Janet Tunison. We also thank personnel of the Benton County Assessor's Office, Benton County Historical Museum, Benton County Public Works, and the McHenry Funeral Home.

* * * * *

The members of the Mid-Valley Genealogical Society who participated in the preparation of Vol.I were:

General Chairman.....Rebecca S. Kiger
Computer Entries.....Jean B. Grube
Graphic Designer.....Valerie K. Nichols

Enumeration, information compilation and cross-checking by:
Jean Grube, Zira Kahl, Rebecca Kiger, Lois McCarthy,
Damaris Reynolds, and Lee Rudisill.

EDITING ABBREVIATIONS AND SYMBOLS

Abbreviations for cemeteries:

AS -- Alsea	KV -- Kings Valley
AM -- Armstrong	LF -- Lone Fir
BL -- Blodgett	MS -- Mays/Strouts
CL -- Claremont	PV -- Pleasant Valley
EM -- Emerick	PO -- Powell
HE -- Henderson	SU -- Summit
HX -- Hendrix/Lobster Valley	WR -- Wren
KF -- King Family	

Symbols used in records:

- * One asterisk: no stone, added from sexton's records. (Death dates may be dates of burial.)
- ** Two asterisks: no stone, added from D.A.R. survey.
- () Parentheses: added from sexton's records. (Not used when asterisks have already indicated this. Death date may be burial date.)
- [] Brackets: added from D.A.R. survey. (Not used when asterisks have already indicated this.)
- Dash: if there is no entry for a field, a dash will so indicate. Fields are: Surname, First Name, Cemetery, Row, Description, Other, Date of Birth, Place of Birth, Date of Death, Age at Death, Inscription (4 lines), Other. In some cemeteries, the plot number is also shown.
- ~ Tilde: used AFTER a birth date. If there is only one date on a stone, it is most often the date of decease.
- // Slashes: added from funeral home records.
- <> Arrows: added from Civil War Grave Registration.
- Pr "Probably"

If information is added from an existing obituary, it is so indicated.

MEANINGS ATTRIBUTED TO VARIOUS GRAVESTONE SYMBOLS

ANCHORS.....	Hope for resurrection and eternal life.
ANGEL.....	Guardian or messenger. Symbol of resurrection.
ARROWS.....	Mortality.
BIBLE--CLOSED.....	Represents the end of earthly life.
BIBLE--OPEN.....	Represents the "Book of Life".
BUDS.....	Renewal of life.
CANDLE BEING SNUFFED.....	Time, mortality.
CHAIN.....	In a circle with one link broken, indicates the family circle has been broken.
CHERUB--WINGED.....	Innocence, spirituality.
CLOVER OR TREFOIL.....	Like the triangle, represents the Trinity.
COFFINS.....	Mortality.
COLUMNS, SPIRES.....	Implies ascension.
CORNUCOPIA.....	Symbol of the rewards in heaven.
CROSS.....	Symbol of agony, struggle, existence.
CROWN.....	A symbol of pre-eminence and spiritual enlightenment.
DOVE.....	The soul, purity and peace. Used with Christian symbolism, generally represents the Holy Ghost.
FATHER TIME.....	Mortality, the Grim Reaper.
FLOWERS.....	Brevity of earthly existence, sorrow.
FLYING BIRDS.....	Flight of the soul.
FRUITS.....	Eternal plenty.
GARLANDS.....	Victory in death.
GATES.....	Passageway to heaven.
GRAPEVINE.....	The symbol of Jesus and His protection. Grapes used for sacrificial wine.
HAND OF GOD CHOPPING.....	Sudden death.
HAND--POINTING.....	The hand of God offers salvation.
HANDSHAKES.....	Farewell to earthly existence.
HEARTS.....	The soul in bliss, love of Christ.
HOURLASS.....	Swiftiness of time.
LAMB.....	Innocence.
LILY.....	Suggests purity.
OAK LEAF.....	A symbol of faith.
PICKS AND SHOVELS.....	Mortality.
ROSE.....	A reminder that the soul achieves its most perfect state after physical death. A symbol of the blood of Christ.
SHEAVES OF WHEAT.....	Time, the divine harvest.
SHELLS.....	The pilgrimage of life.
SUNS.....	The resurrection.
THISTLES.....	Remembrance.
TOMBS.....	Mortality.
TREES.....	Life.
TRUMPETS/TRUMPETERS.....	Heralds of the resurrection.
WILLOW TREES.....	Earthly sorrow, mourning.
WINGED DEATH'S HEADS.....	Mortality.

THE GENTLE ART OF STONE-RUBBING

Scattered among the pages of this book are some examples of decorations found on tombstones located in Benton County. The original designs were rubbed directly from various stones, then photocopied and finally reduced to fit the spaces available.

Rubbings allow one to make an exact copy of a stone, sometimes bringing forth decorations barely visible to the eye. At times they can help to determine whether a worn number is actually a 3, instead of a 5 or an 8, and a month in question might prove to be May rather than Mar.

The equipment needed is simple:

- 1) Bristle scrub-brush (never metal) or a block of styrofoam
- 2) Orange-stick for cleaning out grooves (only if needed)
- 3) Pink tape, type used by hairdressers (this works as well as masking tape and does not seem to leave a residue)
- 4) Pellon (non-fusible), the kind used for medium to heavy-weight fabric (this is a non-woven fabric used to interline garments). Roll, not fold, the pellon
- 5) Heelball (black or brown wax used by shoemakers)
- 6) Pad and pencil for recording location of both cemetery and stone, copying the inscription, date of rubbing, etc.
- 7) Scissors or knife for cutting pellon
- 8) Clippers for trimming grass
- 9) Moist disposable towelettes for cleaning hands afterwards
- 10) Large plastic bag for carrying items, also to lay on the ground to keep pellon clean and dry, and/or to kneel upon

The technique is even simpler:

Choose a day that is dry and not windy. Select a stone that has the design mostly on the surface, as one that is deeply carved does not produce the best results.

NOTE: TOMBSTONES, ESPECIALLY OLD ONES, CAN BE VERY UNSTABLE.
NEVER ALLOW CHILDREN TO PLAY AROUND CEMETERIES.
ALWAYS TRAVEL WITH ANOTHER ADULT.

Trim away any grass that might interfere with the work. Brush off any surface dirt or lichen. Use an orange-stick in the grooves only if it is needed. Observe the stone carefully to get a feeling for the details in the design. Roll enough pellon over the stone to cover the area to be rubbed, plus some extra. Some wide stones may require two lengths cross-wise to cover. Firmly secure the pellon to the stone using the pink tape. Begin by rubbing a small area, lightly at first, then a little heavier as the design begins to appear, but ALWAYS in the same direction. Before removing pellon, feel the stone carefully to see that the entire design has been included, and check that the rubbing is of an even color. Remove the tape, record any desired information along the back bottom edge of the rubbing, then roll it up for storage. Do NOT iron. The rubbings will last indefinitely.

ALSEA

T.14 S R.8 W S.1 NW
 Enumerated on 14 September 1988

The ALSEA CEMETERY is located off Highway #34, about three quarters of a mile west of the town, on the North side of the highway. It is the largest cemetery in southwestern Benton County and the only one in the county supported by a tax levy. It is still used and well cared for.

The Alsea Cemetery Association was formed in 1905 and the land officially platted in 1908, but the cemetery was in use many years before that. Although the earliest gravestone date is 1858, there is a possibility there were earlier burials.

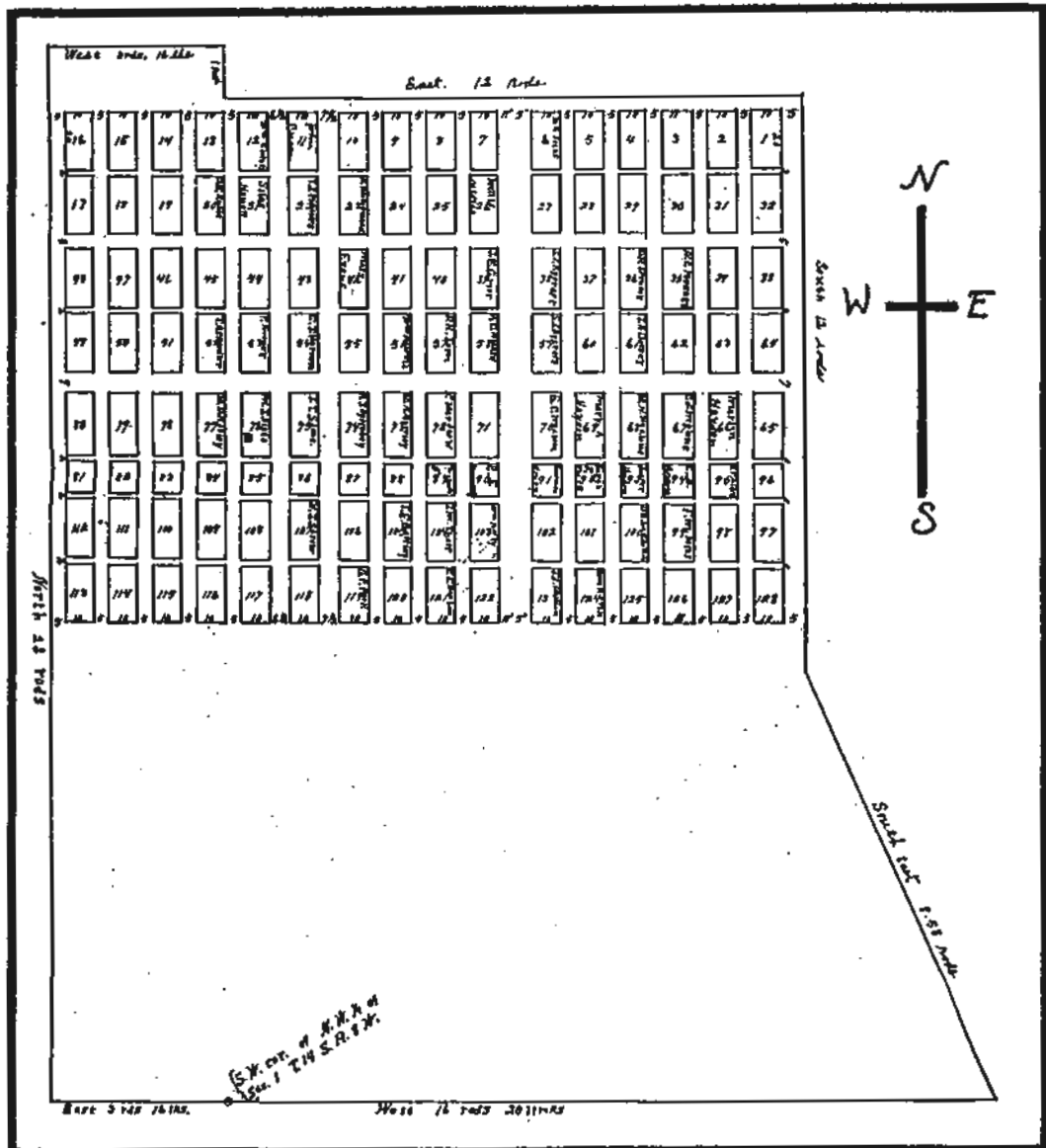

COMMONS, Andrew L., - 1890~ 1970, -
On stone with Margaret L. Commons, - AS, Row 1, 1-5,

COMMONS, Margaret A., - 1887~ 1970, -
On stone with Andrew L. Commons, - AS, Row 1, 1-4,

HANLEY (HANLEY), Christiana, - No dates, - -
- - AS, Row 1, 32-1,

RHODES, Clarissa, - No dates, - -
- - AS, Row 1, 32-2,

RHODES, Lafayette, - No dates, - -
- - AS, Row 1, 32-3,

PETTIGREW, Benjamin, * - - -
- - AS, - 32-4,

RHODES, Charles W., - 1879~ 1945, -
- - AS, Row 1, 32-5

PETERSON, Baby, * - - -
- - AS, - 33-1,

- W. G. M. - No info, - -
- - AS, Row 1, -

BARNES, George H., - 29 Sep 1909~ 25 Aug 1975, -
- - AS, Row 1, 33-5,
Beloved Pop - Husband & Father,
At rest.

HEADRICK, W.(William) J., - 1838~ 1916, -
- - AS, Row 1, 64-1,

HEADRICK, Lynn G. [Linn], - 1868~ 1924, -
- - AS, Row 1, 64-2,
Oddfellows Insignia,
Father.

HEADRICK, Elizabeth J., - 1868~ 1924, -
- - AS, Row 1, 64-3,
Mother.

HAYDEN, George Thomas, - 19 Jun 1920~ 14 Aug 1972, (died in California),
California, SI, U S Navy, World War II, - AS, Row 1, 65-1,

HAYDEN, Clyde C., - 1887~ (17 Oct 1988) (Age 101 Y),
On stone with Agnes E. Hayden, - AS, Row 1, 65-2,

HAYDEN, Agnes E., - 1898~ 1971, -
On stone with Clyde C. Hayden, - AS, Row 1, 65-3,

BALL, Amos Francis, - 7 Dec 1895~ 16 Oct 1968, -
Oregon, Cook 38 Co, 166 Depot Brig., World War I, - AS, Row 1, 96-2,

BALL, C., * - - -

(Old grave), - AS, - 96-2,

BALL, Bertha L., - 4 Jun 1904~ 11 Nov 1981, -

- - AS, Row 1, 96-3,

Beloved aunt.

BALL, Oscar, * - 1988 -

- - AS, - 96-4,

RYCRAFT, Arden, - No dates, - -

- - AS, Row 1, 97-1,

RYCRAFT, Hershel E., - 1919~ 1935, -

- - AS, Row 1, 97-2,

In memory of,

RYCRAFT, Pearl, - 1892~ 1976, -

On stone with Charley Rycraft, - AS, Row 1, 97-3,

RYCRAFT, Charley, - 1885~ 1969 -

On stone with Pearl Rycraft, - AS, Row 1, 97-4,

EARNEST, George B., - 1914~ 1925, -

- - AS, Row 1, 128-1,

ERNEST [EARNEST], Chloe C., - 1892~ 1956, -

On stone with George L. Ernest, - AS, Row 1, 128-2,

ERNEST [EARNEST], George L., - 1884~ 1957, -

On stone with Chloe C. Ernest, - AS, Row 1, 128-4,

EARNEST, Edgar David, - 1879~ 1943, -

- - AS, Row 1, 128-5,

PICKETT, Wm., - 29 Jan 1833~ 22 Nov 1915, -

- - AS, Row 2, 2-1,

PICKETT, Mary A., - 9 Jan 1838~ 26 Nov 1936, - -

- - AS, Row 2, 2-2,

ABERCROMBIE, Kittie, - 1865~ 1962, -

- - AS, Row 2, 2-3,

SEBRELL, Ben, - 7 May 1901~ 20 Jan 1985, -

On stone with Irene V. Sebrell, his wife, - AS, Row 2, 31-2,
Husband.

SEBRELL, Irene V., - 2 Oct 1896~ 1 Apr 1978, -

On stone with Ben Sebrell (his wife), - AS, Row 2, 31-3,
Wife & Mother.

SEBRELL, Ettie O., - 23 Sep 1867~ 11 May 1958, -

- - AS, Row 2, 31-4,

Mother.

SEBRELL, Dorothey (sic), - 15 Dec 1909~ 2 Jan 1910, -
Dau of Mr. & Mrs. Geo. T. Sebreil, - AS, Row 2, 31-5,

SEBRELL, George T., - 1869~ 1947, -
- - AS, Row 2, 31-6,

STEEPROW, Albert, - 1908~ Blank, -
On stone with Millie M. Steeprow, - AS, Row 2, 34-1,

STEEPROW, Millie, - 1917~ Blank, -
On stone with Albert Steeprow, - AS, Row 2, 34-2,

STEEPROW, Roy W., - 1910~ 1926, -
- - AS, Row 2, 34-3,

STEEPROW, R (Robert). E. Lee, - 27 Nov 1869~ 20 Nov 1941, -
On stone with Viola H. Steeprow, - AS, Row 2, 34-4,

STEEPROW, Viola L., - 16 Nov 1880~ 24 Nov 1959~ -
On stone with R. E. Lee Steeprow, - AS, Row 2, 34-5,

ADAMS, Johnnie, * No info, - -
- - AS, - 63-1,

LAYTON, Mattie, - Feb 1897~ Jul 1976, -
- - AS, Row 2, 63-2,
Our beloved mother.

ADAMS, Nellie, - 1872~ 1910, -
On stone with William Adams, - AS, Row 2, 63-3,
Mother.

ADAMS, William, - 1856~ 1928, -
On stone with Nellie Adams, - AS, Row 2, 63-4,
Father.

ADAMS, Walter Ray, * - - -
- - AS, - 63-5,

HAYDEN, Thomas C. (Charley), - 1901~ 1950, -
493 Aero Squadron, World War I, - AS, Row 2, 66-1,

HAYDEN, Marion, - 1862~ 1955, -
On stone with Virginia M. Hayden, - AS, Row 2, 66-2,

HAYDEN, Virginia M., - 1861~ 1949, -
On stone with Marion Hayden, - AS, Row 2, 66-3,

HAYDEN, Jessie V., - 1890~ 1970, -
On stone with Ruth R. Hayden (sisters), - AS, Row 2, 66-4,

HAYDEN, Ruth R. (Rowanna), - 1893~ 1980, -
On stone with Jessie V. Hayden (sisters), - AS, Row 2, 66-5,

CHILDS, Thomas [D.], - 30 Sep 1831~ 9 Oct 1910, -
- - AS, Row 2, 95-1,
Sleep in Jesus.

- CHILDS, Mrs., * No dates, - -
- - AS, - 95-2,
- DAILY, Henry, - 1879~ 1961, -
- - AS, Row 2, 95-3,
- EARNEST, Arden, - 1905~ 1908, -
Son of William E. & Lottie Earnest, - AS, Row 2, 98-1,
- EARNEST, William E., - 1875~ 1932, -
On stone with Lottie Earnest, - AS, Row 2, 98-2,
- EARNEST, Lottie, - 1883~ 1967, -
On stone with William E. Earnest, - AS, Row 2, 98-3,
- KEEPER, Wanda J., * No dates, - -
- - AS, - 98-5,
- EARNEST, Harry [Harvey] E., - 2 Sep 1882~ 25 Dec 1917, -
- - AS, Row 2, 127-1,
- EARNEST, M. Lillian, - 1890~ 1953, -
- - AS, Row 2, 127-2,
- EARNEST, Mary J., - 1859~ 1939, -
- - AS, Row 2, 127-3,
- EARNEST, Martin (Marian) L., - (1844), (9/27/22), -
COMSY Sgt, Co G., 1 Del Cav, - AS, Row 2, 127-4,
(Resided Philomath),
G.A.R. Marker
- EARNEST, Susannah White (Mrs. G. M.), - 1815~ 1902, -
- - AS, Row 2, 127-5,
- HAGLER, Joel (Joseph) F., - 1836~ 1916 -
- - AS, Row 3, 3-1,
- FENDER, Olive Fern, - 12 Jan 1913~ 27 May 1917, -
- - AS, Row 3, 3-2,
- BENNETT, Madeline B., - 1924~ 1983, -
- - AS, Row 3, 3-3,
Loving wife and mother.
- SWANSON, Lloyd J., - 19 Dec 1922~ 4 Sep 1966, -
Iowa, CW0, U S Navy, World War II, - AS, Row 3, 3-5,
- STEEPROW, Sylvia S., - 1898~ 1970, -
On stone with William H. Steeprow, - AS, Row 3, 30-2,
- STEEPROW, William H., - 1882~ 1964, -
On stone with William H. Steeprow, - AS, Row 3, 30-3,
- STEEPROW, Sarah E., - 1838~ 1920, -
On stone with Harvey Steeprow (his wife), - AS, Row 3, 30-4,
Peace Perfect Peace.

ALSEA
BENTON CO, OR

- STEEPCROW, Harvey, - 1829~ 1913, -
On stone with Sarah Steepcrow, - AS, Row 3, 30-5,
Peace Perfect Peace.
- PICKETT, Harold N., - 1912~ 1913, -
- - AS, Row 3, 35-1,
- PICKETT, Claude E., - 1909~ 1911, -
- - AS, Row 3, 35-2,
- PICKETT, Guy, - 1906~ 1906, -
- - AS, Row 3, 35-3,
- PICKETT, Ray W., - 1904~ 1904, -
- - AS, Row 3, 35-3,
- SEITS, Myranda L., - 1855~ 1927, -
- - AS, Row 3, 62-1,
- SEITS, A. L. (Lincoln), - 1863~ 1938, -
- - AS, Row 3, 62-2,
- LOWRY, Lucile, - 1891~ 1966, -
On stone with Frank Lowry, - AS, Row 3, 62-3,
- LOWRY, Frank, - 1885~ 1967, -
On stone with Lucile Lowry, - AS, Row 3, 62-4,
- EDWARDS, Roscoe, * No dates, - -
- - AS, - 62-5,
- C. S. R., - - - - -
Small flat stone -- no headstone near. - AS, Row 3, -
- HAYDEN, Cecil M., - 1895~ 1980, -
Pvt, U S Army, World War II, - AS, Row 3, 67-1,
- MALONE, Harriet, - - 29 Dec 1899, Age 85 Y,
- - AS, Row 3, 67-2,
In loving remembrance.
- MALONE, Charles R., - 1831~ 1920, -
On stone with Permelia Malone, - AS, Row 3, 67-4,
- MALONE, Permelia, - 1830~ 1913, -
On stone with Charles L. Malone (his wife), - AS, Row 3, 67-3,
- MALONE, William M., - 1860~ 1944, -
- - AS, Row 3, 67-5,
- HEATH, Isaac, - 1840~ 1905, -
On stone with Elizabeth Heath, - AS, Row 3, 94-1,
- HEATH, Elizabeth, - 1847~ 1903, -
On stone with Isaac Heath, - AS, Row 3, 94-2,

SEITS, Effie R., - 1887~ 1960, -

On stone with Samuel A. Seits, - AS, Row 3, 99-1,
Mother.

SEITS, Samuel A., - 1878~ 1951, -

On stone with Effie R. Seits, - AS, Row 3, 99-2,
Father.

SEITS, Mary C., - 1857~ 1902, -

On stone with F. M. Seits, - AS, Row 3, 99-3,
Peace Perfect Peace,
Mother.

SEITS, F. (Frank) M., - 1853~ 1913, -

On stone with Mary C. Seits, - AS, Row 3, 99-4,
Peace Perfect Peace,
Father.

SEITS, Victor M., - 9 May 1895~ 9 Dec 1964, -

Pvt, Co B., 127 Infantry, World War I, PH, - AS, Row 3, 99-5,

SEITS, Baby, * No dates, - -

- - AS, - 99-6,

SEITS, Henry (Harry) W., - 1881~ 1910, -

- - AS, Row 3, 126-2
Father.

TAYLOR, Tressa R., - 1876~ 1948, -

On stone with John N. Taylor, - AS, Row 3, 126-3,

TAYLOR, John N., - 1871~ 1944, -

On stone with Tressa R. Taylor, - OAS, Row 3, 126-4,

TAYLOR, Mary C., - - - -

- - AS, - 126-1,

KEEFER, Winona N., - 9 Dec 1897~ 11 Sep 1984, -

- - AS, Row 3, 126-5,
Beloved Mom and Grandma.

VOLKAU, Mary Ethyl, - 27 May 1908~ Blank, -

On stone with Richard Wilson Volkau, - AS, Row 3, 126-6,
Married 24 Aug 1929.

VOLKAU, Richard Wilson, - 28 Dec 1906~ 7 Feb 1987, -

On stone with Mary Ethyl Volkau, - AS, Row 3, 131-1,
Married 24 Aug 1929.

EVENS, Charles, - 1827~ 1919, -

- - AS, Row 4, 4-1,

EVENS, Mary, - 1848~ 1937, -

- - AS, Row 4, 4-2,

TRIMBLE, Ed [Edward], - No dates, [8Mar 1935], [Age 92 Y, 2 M, 22 D],
- - AS, Row 4, 4-3,

GOODMAN, Baby, - No info, - -
- - AS, Row 4, 4-5,

VIDITO, A. V. (Jim), - No info, - -
- - AS, Row 4, 29-1,

RYCRAFT, Mark P., - 1876~ 1973, -
- - AS, Row 4, 29-2,

RYCRAFT, John A. [Alphus], - 1867~ 1945 [13 Jul], [Age 77 Y, 6 M, 21 D],
- - AS, Row 4, 29-3,

RYCRAFT, Cora A., - 1872~ 1951, -
- - AS, Row 4, 29-4,

RYCRAFT, George H., - 1863~ 1941, -
- - AS, Row 4, 29-5,

SPENCER, Daniel R., - 1865~ 1947, -
On stone with Eldorado Spencer, - AS, Row 4, 36-1,

SPENCER, Eldorado, - 1865~ 1956, -
On stone with Daniel R. Spencer, - AS, Row 4, 36-2,

SPENCER, Perry E., - 3 Apr 1891~ 12 Mar 1971, -
Oregon, Pvt, U S Army, World War 1, - AS, Row 4, 36-3,

SPENCER, Baby, * No dates, - -
- - AS, - 34-5 (36?),

DORSEY, Edith G., - - 1896, -
- - AS, Row 4, 61-1,

DUGGER, Ruth A., - - 1922, -
- - AS, Row 4, 61-2,

DORSEY, John H., - 1870~ 1926, -
- - AS, Row 4, 62-3,

SMITH, Fannie (Dorsey), - 1874~ 1952, -
- - AS, Row 4, 62-4,

SPENCER, Kenneth Nay, - 1902~ 1983, -
- - AS, Row 4, 62-5,

KIMBALL, Sarah Wilson, - 1865~ 1938, -
- - AS, Row 4, 68-1,

MALONE, Florence A., - 15 Mar 1899~ 29 Mar 1899, -
Daughter of W. H. & M. E. Malone, - AS, Row 4, 68-2,
Gone but not forgotten.

SHEASLEY, Mary Cameron, - 1853~ 1923, -
- - AS, Row 4, 68-3,

MALONE, Margaret E., - 1872~ 1951, -
On stone with Wade H. Malone, - AS, Row 4, 68-4,

MALONE, Wade H., - 1867~ 1955, -
On stone with Margaret E. Malone, - AS, Row 4, 68-5,

HAYDEN, Allie (Ollie) M., - 1869~ 1900, -
Wife of Jasper Hayden, - AS, Row 4, 93-1,
Gone but not forgotten.

HAYDEN, Jasper N., - 1857~ 1906, -
- - AS, Row 4, 93-2,
At rest.

LONGBOTTON, Mrs., * No dates, - -
- - AS, - 100-3,

LONGBOTTON, Mr. * No dates, - -
- - AS, - 100-4,

GRIMM, Charles W., - - 6 Apr 1922, -
- - AS, Row 4, 125-1,

TOWNSEND, Margaret Mary, - 13 Mar 1921~ 3 Sep 1988, Age 67 Y,
McHenry Funeral Home marker, - AS, Row 4, 125-3,

TOWNSEND, Pearl A., - 1896~ 1985, -
On stone with Hiram E. Townsend, - AS, Row 4, 125-4,
Together forever.

TOWNSEND, Hiram E., - 1892~ 1972, -
On stone with Pearl A. Townsend, - AS, Row 4, 125-5,
Together forever.

CRAWFORD, William C., * No dates, - -
- - AS, - 132-1,

PHILLIPS, John A., - 1848~ 1935 [31 Jul], [Age 87 Y, 3 M, 9 D],
On stone with Elnora Phillips, - AS, Row 5, 5-1,

PHILLIPS, Elnora, - 1860~ 1951, -
On stone with John A. Phillips, - AS, Row 5, 5-2,

WARFIELD, Lena B., - 30 Jan 1883~ 22 Apr 1972, -
- - AS, Row 5, 5-3,
Beloved mother.

WALKER, Iuy (Iva), - 1886~ 1895, -
- - AS, Row 5, 5-4,

WALKER, Ray, - 1887~ 1892, -
- - AS, Row 5, 5-5,

DOW, W. W., - No dates, - -
- - AS, Row 5, 28-1,

VIDITO, Willis (Will), - 1844 (9/24/1844)~ 1923 (8/25), (Born Indiana),
(Co F, 37th Ind Inf) - AS, Row 5, 28-3,
(Born Indiana.,
(Died at S.H., Roseburg),
On stone with Alice, his wife,

VIDITO, Alice (Olive), - 1849~ 1919, -
On stone with Willis Vidito (his wife), - AS, Row 5, 28-2,

VIDITO, Veda (May). * - (1 Aug 1928), (Age 44 Y),
- - AS, - 28-4,
(Father: Willis Vidito),

MIRES, Charles, - No dates, - -
- - AS, Row 5, 37-1,

REED, Ole B., - 1877~ 1961, -
On stone with Ethel M. Reed, - AS, Row 5, 37-4,
Father.

REED, Ethel M., - 1877~ 1961, -
On stone with Ole B. Reed, - AS, Row 5, 37-3,
Mother.

REED, Byron S., - 15 May 1908~ 22 May 1908, -
On stone with Orlo S. Reed, - AS, Row 5, 37-5,
Son.

REED, Orlo S., - 26 Jun 1911~ 28 Aug 1911, -
On stone with Byron S. Reed, - AS, Row 5, 37-5,
Son.

TOM, Buford R., - 1895~ 1900, -
On stone with Bessie F. Tom, - AS, Row 5, 60-2,

TOM, Bessie F., - 1892~ 1893 -
On stone with Buford R. Tom, - AS, Row 5, 60-1,

TOM, Tobias, - 27 Feb 1856~ 13 Jun 1902, -
- - AS, Row 5, 60-5,

TOM, Bryan T., - 1898~ 1920, -
On stone with Bonham W. Tom, - AS, Row 5, 60-3,

TOM, Bonham W., - 1890~ 1907 [20 Jul], -
On stone with Bryan T. Tom, - AS, Row 5, 60-4,

HAYDEN, Thos. H. Benton, - 1845~ 1858, -
On stone with Minnie Hayden, - AS, Row 5, 69-1,

HAYDEN, Minnie, - - 5 Oct 1869, -
On stone with Thos. H. Benton Hayden, - AS, Row 5, 69-1,

- HAYDEN, Mary A., - 28 Feb 1826~ 26 Dec 1912, -
On stone with Thomas C. Hayden, - AS, Row 5, 69-3,
- HAYDEN, Thomas C., - 2 Nov 1816~ 7 Aug 1893, -
On stone with Mary A. Hayden, - AS, Row 5, 69-2,
- SEBRELL, Fannie F., - 23 Aug 1871~ 18 Mar 1896, -
Wife of George T. Sebrell, - AS, Row 5, 69-4,
- BENTON, Alvena [Vena Hayden], - 1864~ 1941 [13 Jun 1942],, [Age 77 Y],
- - AS, Row 5, 69-5,
- CLARK, J. C., - 1818~ 1899, -
- - AS, Row 5, 92-1,
- CLARK, Robert, * No dates, - -
- - AS, - 92-3,
- SHOUGH, Baby, * - - -
- - AS, - 101-1,
- BRADFIELD, G. (Gaylord) R. "Sparky", - 21 Jan 1946~ 22 May 1964, -
- - AS, Row 5, 101-5,
In loving memory.
- WORTH, Saraphina, - 15 Apr 1851~ 5 Nov 1901, -
- - AS, Row 5, 124-1,
Gone but not forgotten.
- BRADFIELD, Gaylord Elton, - 3 Jul 1924~ 20 Sep 1927, -
- - AS, Row 5, 124-2,
In memory of baby.
- KLEIN, Anna Bradfield, - 1899~ 1979, -
- - AS, Row 5, 124-3,
- BRADFIELD, Charles H., - 31 Jul 1894~ 11 Nov 1966, -
Oregon, Pvt, Btry D, 37 Field Arty, World War I, - AS, Row 5, 124-4,
- FRANCE, F. Edith Banton, - 7 Jun 1904~ 25 Mar 1972, -
In slab with Elbert L. France, - AS, Row 5, 133-1,
Alsea Pioneer.
- FRANCE, Elbert L., - 31 Dec 1894~ 25 Nov 1969, -
Oregon, Pvt 30 Co, 166 Depot Brig, WW I, - AS, Row 5, 133-2,
In slab with F. Edith Banton France,
- SEITS, America, - 1861~ 1887, -
On stone with W. H. & F. E. Seits, - AS, Row 6, 6-1,
Mother.
- SEITS, W. H. (Henry), - 1845~ Blank, -
On stone with America & F. E. Seits, - AS, Row 6, 6-2,
Father.

- SEITS, F. (Frank) E., - 1877~ 1920, -
On stone with America & W. H. Seits, - AS, Row 6, 6-3,
Son.
- HASLETT, Dottie, * No dates, - -
- - AS, - 6-4,
- MIRES, (F. A. M. on stone), Baby * - - -
- - AS, Row 6, 27-2,
- MIRES, Hattie, * No dates, - -
- - AS, - 27-3,
- RYCRAFT, Crystal, - No dates, - -
- - AS, Row 6, 38-1,
- RYCRAFT, Jessie, - No dates, - -
- - AS, Row 6, 38-2,
- RYCRAFT, Squier L., - 1828~ 1925, -
On stone with Sarah J. Rycraft, - AS, Row 6, 38-3,
- RYCRAFT, Sarah J., - 1843~ 1915, -
On stone with Squier L. Rycraft, - AS, Row 6, 38-4,
- RYCRAFT, Edna A., - - 3 Apr 1882, Age 1 Y, 7 M, 26 D,
- - AS, Row 6, 38-5,
- RYCRAFT, G. (George) H., - 1814~ 1891, Born in Butler Co, Ohio,
- - AS, Row 6, 59-1,
He has gone to the mansions of rest.
- RYCRAFT, Lee S., - 6 May 1866~ 6 May 1891 [1881], -
- - AS, Row 6, 59-2,
In loving memory of,
Rest dear one in
- RYCRAFT, Virgil D., - 28 Jan 1889~ 24 [28] Apr 1890, Age 1 Y, 2 M, 24 D,
Son of L. S. & R. A. Rycraft, - AS, Row 6, 59-3,
Our baby gone but not forgotten.
- MASON, Iva, - - 20 Sep 1885, Age 4 Y, 8 M, 5 D,
Dau of J. H. & E. G. Mason, - AS, Row 6, 70-1,
Free from pain Iva sweetly rests
Sheltered in our Saviour's breast.
- MASON, Barbara, - 5 Oct 1794~ 15 Feb 1873, -
- - AS, Row 6, 70- ,
- MASON, J. (Jerry) H., - 1833~ 1902 [1862], -
On stone with E. G. Mason, - AS, Row 6, 70-2,
- MASON, E. (Elizabeth) G., - 1850~ Blank, -
On stone with J. H. Mason (his wife), - AS, Row 6, 70-3,

MASON, Elizabeth C., - 1850~ 1931, -
(Two stones), - AS, Row 6, 70-3,
Mother.

CLARK, Jerry, - - 1 Mar 1887, Age 24 Y, 10 M, 2 (20) D,
- - AS, Row 6, 91-1,
Sacred to the memory of,
Rest sweetly rest.

CLARK, Sarah J., - 1826~ 1920, -
- - AS, Row 6, 91-2,
Mother.

HAMMERSLEY, James E. [F.], - 1860~ 1922, -
- - AS, Row 6, 102-1,

HAMMERSLY, Elizabeth Pinkerton, - - 8 Mar 1892, Age 59 Y, [3 M], 10 D,
On stone with W. K. Hamersly (his wife) - AS, Row 6, 102-2,
Mother.

HAMERSLY, W. K., - - 10 Jun 1852, Age 65 Y, 2 M, 11 D,
On stone with Elizabeth Pinkerton Hamersly, his wife, - AS, Row 6, 102-3,
Father.

HAMERSLY, John A., - 1864~ 1909, -
Oddfellows insignia, - AS, Row 6, 102-4,

BANTON, John L., - 1825 (1823)~ (21 Jul 1908) 1907, (Age 84 Y),
On stone with Sophia Banton, - AS, Row 6, 123-1,

BANTON, Sophia, - 1830~ 1903, -
On stone with John L. Banton (his wife), - AS, Row 6, 123-2,

BANTON, Arthur, * No dates, - -
- - AS, - 123-3,

HAYDEN, Marian Ruth, - 19 May 1930~ 18 Dec 1930, -
- - AS, Row 6, 134-1,

HAYDEN, Myron R. (Russell), - Feb 1924~ Jul 1959, -
Seaman first class, U.S.S. Birmingham (C.L.62), U.S.N., - AS, Row 6, 134-2,

HAYDEN, Lydia A., - 1901~ 1977, -
On stone with Herschel L. Hayden, - AS, Row 6, 134-3,
Mother.
Married 23 Oct 1921,

HAYDEN, Herschel L., - 1898~ 1974. -
On stone with Lydia A. Hayden, - AS, Row 6, 134-4,
Father,
Married 23 Oct 1921.

DENNIS, T. J., * No dates, - -
- - AS, - 7-1,

DENNIS, Mrs. * No dates, - -
- - AS, - 7-2,

DENNIS, Lena, * No dates, - -
- - AS, - 7-3,

McCANE, Volney, * No dates, - -
- - AS, - 7-4,

RHOADES, Florence, * No dates, - -
- - AS, - 7-5,

HOFLICH, Camby V. Carey, - 1903~ Blank, -
On stone with Vergil Sprenger Hoflich, - AS, Row 7, 26- ,

HOFLICH, Vergil Sprenger, - 1907~ 1982, -
On stone with Camby V. Carey Hoflich, - AS, Row 7, 26-2,

VIDITO, Levi J., - - 29 Nov 1891, Aged 14 Y, 8 M, 20 D,
- In memory of, AS, Row 7, 26-3,
With sorrowing hearts
We leave thee here,
And hold thy worth
In memory dear.

VIDITO, Chester L., - 6 Jun 1884~ 26 [28] Aug 1887, -
Son of W. & A. Vidito, - AS, Row 7, 26-4,
Chester farewell.

VIDITO, Leona, - 15 Jun 1879~ 8 Mar 1880, Drowned,
Daughter of W. & A. Vidito, - AS, Row 7, 26-5,
Her barque was wrecked
on the first wave on the sea
of life.

CARLETON, E. K. (Kener), - 1906~ 1926, -
- - AS, Row 7, 39-1,

CARLETON, L. W. (Reverend), - 1863~ 1929, -
- - AS, Row 7, 39-2,

GRIER, Emma, - - 18 Sep 1879, Aged 21 Y, 7 M, ?,
Daughter of J. E. G. [DAR has wife of], - AS, Row 7, 39-5,
Broken stone,

HUARD, Nancy, - 1852 [18 Dec]~ 1916 [24 Jun], -
- - AS, Row 7, 58-1,

HUARD, Susan, - 1814 [25 Sep 1813]~ 1884 [6 Aug], -
- - AS, Row 7, 58-2,

HUARD, Thomas, - 1806 [22 Apr]~ 1877 [12 Jul], -
- - AS, Row 7, 58-3,

HUARD, Alfred (Albert) D., - 1846~ 1911, -
- - AS, Row 7, 58-4,

- VADER, Ellis H., - 1869~ 1938, -
On stone with Allie Vader, - AS, Row 7, 71-3,
- VADER, Allie, - 1874~ 1955, -
On stone with Ellis H. Vader, - AS, Row 7, 71-4,
- WILCOX, Stephen N., - 8 Feb 1818~ 23 Jan 1883, -
- - AS, Row 7, 71-2,
Father of Martha Wilcox Trenholm,
- HAMMERSLEY, Baby, * (6 Feb 1909)~ (12 Feb 1909), -
- - AS, - 90-1,
- HAMMERSLEY, Ezra E., - 1867~ 1947, -
On stone with May E. Hammersley, - AS, Row 7, 90-2,
- HAMMERSLEY, May E., - 1876~ 1953 -
On stone with Ezra E. Hammersley, - AS, Row 7, 90-3,
- SEELY, Gustie M., - 1880~ 1920, -
- - AS, Row 7, 103-1,
- SEELEY, William, - 1842~ 1893, -
On stone with Elizabeth J. Seeley (his wife), - AS, Row 7, 103-2,
- SEELEY, Elizabeth J., - 1849~ 1898, -
On stone with William Seeley (his wife), - AS, Row 7, 103-3,
- JONES, Elezabeth A., - 1822~ 1908 [18 Jan], -
- - AS, Row 7, 103-4,
- PURDY, Lillie J., - 1889 [1883]~ 1905, -
Wife of H. S. Purdy, - AS, Row 7, 122-1,
- PURDY, Harvey, - - Jun __, 1960, Aged 82 Y,
McHenry Funeral Home marker, - AS, Row 7, 122-2,
- PURDY, Clara, - 1908~ 1981, -
On stone with William Purdy, - AS, Row 7, 122-3,
- PURDY, William (Bill), - 1904~ 1988, -
On stone with Clara Purdy, - AS, Row 7, 122-4,
- BROWN, Martha E., - - - Age 27 Y, 6 M, 3 D,
With Robert S. & Louis V. Brown, - AS, Row 7, 122-5,
- BROWN, Robert S., - - 3 Feb 1890, -
With Martha F. & Louis V. Brown, - AS, Row 7, 122-5,
Entered into rest.
- BROWN, Louis V., - - - Aged 1 Y, 3 M,
With Martha F. Brown & Robert S. Brown, - AS, Row 7, 122-5,
- DAWSON, Virginia M., - 1922~ Blank, -
On stone with R. Keith Dawson, - AS, Row 7, 135-2,

ALSEA

BENTON CO, OR

DAWSON, R. (Randall) Keith, - 1917~ 1984, -
On stone with Virginia M. Dawson, - AS, Row 7, 135-3,

CHRISTOPOULOS, B. Mildred, - 1896~ 1958, -
- - AS, Row 7+, 72-4,

DENNIS, Mary, * - - -
- - AS, - 8-1,

ZANDOFSKY, John S., - 1924~ Blank, -
On stone with Junette J. Zandofsky, - AS, Row 8, 8-2.

ZANDOFSKY, Junette J. (Joy), - 1930~ 1983, -
On stone with John S. Zandofsky, - AS, Row 9, 8-4,
Always loved, never forgotten.

RISLEY, Julian J., - - 1940, -
- - AS, Row 8, 8-5,
Our baby.

WEBSTER, Elizabeth, - 30 Jan 1883~ 20 Jun 1885, -
- - AS, Row 8, 25-1,

WEBSTER, Daniel, * No dates, - -
- - AS, - 25-2,

WEBSTER, Randolph, - 1847~ 1929, -
On stone with Mary Webster, - AS, Row 8, 24-?,

WEBSTER, Mary, - 1848~ 1939, -
On stone with Randolph Webster, - AS, Row 8, 25-3,

E. E. G., - - No info, - -
- - AS, Row 8, -

WEBSTER, Bart (Bert), * - - -
- - AS, - 25-4,

WEBSTER, William R., - 1887~ 1953, -
- - AS, Row 8, 25-5,

TOM, Oscar, - - 1935, -
Home-made marker, - AS, Row 8, 40-1,

HILL, Uncle Billy (William), - No dates, - -
With Aunt Phoebe Hill, - AS, Row 8, 40-2,

HILL, Phoebe (Aunt), - No dates, - -
With Uncle Bill Hill, - AS, Row 8, 40-3,
(very early burial),

WARFIELD, John, - No dates, - -
- - AS, Row 8, 40-4,

TOM, William F., - 1885~ 1901, -
- - AS, Row 8, 57-1,

ALSEA
BENTON CO, OR

TAYLOR, William, - - 10 Jun 1893, Age 69 Y,
- - AS, Row 8, 57-2,

TOM, David R., - 1848~ 1918, -
On stone with Emma S. Tom, his wife, - AS, Row 8, 57-4,
At rest.

TOM, Emma S., - 1863~ 1886, -
On stone with David R. Tom (his wife), - AS, Row 8, 57-3,
At rest.

WARFIELD, W. T., - 1889~ 1968, -
- - AS, Row 8, 72- ,
In memory.

WARFIELD, Lovely (Colvitus), - 1851~ 1926, -
- - AS, Row 8, 72-1,

WARFIELD, Belle, - 20 [30] Mar 1879~ 22 Apr 1893, -
- - AS, Row 8, 72-2,

WARFIELD, William T., - 28 May 1841~ 15 [13] Apr 1889, -
- - AS, Row 8, 72-3,

FERBRACHE, Ray Milard, - 2 Aug 1899~ 15 Jun 1949, -
Oregon, S2, U S Navy, World War I, - AS, Row 8, 72-5,

FERBRACHE, Ines E., - 22 Dec 1874~ 29 Sep 1913, -
Wife of C. ? J. Ferbrache, - AS, Row 8, 72-4,
Erected by Women of Woodcraft.

FERBRACHE, Earl Warfield, - - 14 Aug 1933, -
Washington, Corp 11 Field Arty, 6 Div., - AS, Row 8, 72-5,

FERBRACHE, Tom, * No dates, - -
- - AS, - 72-5,

DEICKHOFF, Mary, - 15 [16] Aug 1831~ 29 Jul 1903, -
- - AS, Row 8, 89-1,
Mother.

THARP, Jonathan, - 2 Nov 1832~ 19 [15] Oct 1919, -
- - AS, Row 8, 104-1,
At rest.

THARP, Lucinda, - 25 Mar 1844~ 26 [25] Mar 1898, -
Wife of J. M. Tharp, - AS, Row 8, 104-2,

GRIFFIN, Leon, * No dates, - -
Baby of Leon Griffin, - AS, - 104-5,

BANTON, Charles E., - 1864~ 1935, -
On stone with Rubye Banton. - AS, Row 8, 121-2,
Sleeping only,
Father.

BANTON, Ruby (Ruby F.), - 1874~ 1908, -
On stone with Charles E. Banton, - AS, Row 8, 121-1,
Sleeping only,
Mother.

BANTON, Nathan Lee, - 13 Sep 1981~ 25 May 1983, -
- - AS, Row 8, 123-3,
Our beloved son.

BANTON, Albert A. (Alsea), - 1898~ 1969, -
On stone with Trena E. Banton, - AS, Row 8, 123-4,
Our love is forever.

BANTON, Trena E., - 1897~ 1961, -
On stone with Albert A. Banton, - AS, Row 8, 123-5,
Our love is forever.

BOWEN, Psalm, - 22 Feb 1875~ 28 May 1930, -
- - AS, Row 8, 136-1,
Father.

BOWEN, Nettie, - 2 Mar 1875~ 31 Dec 1953, -
- - AS, Row 8, 136-2,
Mother.

DAVIS, Harold B., - 10 Mar 1891~ 22 May 1943, -
On stone with Thelma H. Davis, - AS, Row 8, 136-3,

Unknown, - - - - -
- - AS, - 136-4,

DAVIS, Thelma N. (Taylor), - 22 Feb 1895~ 25 Apr 1982, -
On stone with Harold B. Davis, - AS, Row 8, 136-5,

ROBINSON, Mr. * No dates, - -
- - AS, - 9-1,

LARSEN, Niels, - 1870~ 1953, -
On stone with Anna Larsen, - AS, Row 9, 9-3,

LARSEN, Anna, - 1877~ 1964, -
On stone with Niels Larsen, - AS, Row 9, 9-4,

HUGHES, Justice, * No dates, - -
- - AS, - 24-1,

HORTON, Elva Jane, - 1872~ 1916, -
On stone with George W. Horton, - AS, Row 9, 24-2,

HORTON, George W., - 1868~ 1935, -
On stone with Elva Jane Horton, - AS, Row 9, 24-3,

HORTON, Minnie P., - 1901~ 1927, -
- - AS, Row 9, 24-4,

BENTON CO, OR

- TAYLOR, Olive S., - 1875~ 1920, -
On stone with William P. Taylor, - AS, Row 9, 41-2,
- TAYLOR, William P., - 1869~ 1932, -
On stone with Olive S. Taylor, - AS, Row 9, 41-1,
- TAYLOR, Sadie, - 30 Jan 1901~ 28 Nov 1982, -
Funeral home marker, - AS, Row 9, 41-3,
- TAYLOR, William H., - 25 Aug 1895~ 22 May 1973, -
Pvt, U S Army, World War I, - AS, Row 9, 41-4,
- MONDISETTE, Horral (Harold) M. L., - - 14 Mar 1890, Age 2 M, 15 D,
- - AS, Row 9, 41-5,
Weep not, he is at rest.
- BROWN, G. B., - - 29 Jun 1888, Age 53 Y, 1 M [1 D],
- - AS, Row 9, 56-1,
- BROWN, Essa, * No dates, - -
- - AS, - 56-2,
- CUNNINGHAM, Emily, - 1839~ 1910, -
- - AS, Row 9, 56-3,
- HOWELL, Arista, - 1859~ 1929, -
- - AS, Row 9, 56-4,
- BARCLAY, Wm. R., - 1842~ 1907, -
Co I, 4 MO S. M. Cav, - AS, Row 9, 73-1,
G.A.R. marker.
On stone with Anne E. & Ora Barclay & Tuggles,
- BARCLAY, Anne E., - 1845~ 1926, -
On stone with Wm. R. & Ora Barclay & Tuggles, - AS, Row 9, 73-2,
- BARCLAY, Ora, - 1887~ 1891, -
On stone with Wm. R. & Anna E. Barclay & Tuggles, - AS, Row 9, 73-3,
- TUGGLE, Lucy, - 1821~ 1915, -
On stone with Martha Tuggle & Barclays, - AS, Row 9, 73-5,
- TUGGLE, Martha, - - 1914, -
On stone with Lucy Tuggle & Barclays, - AS, Row 9, 73-4,
- WREN, Tom, - No dates, - -
- - AS, - 88-1,
- DANIEL, Eva E., - 1897~ 1984, -
On stone with Harold T. Daniel, - AS, Row 9, 88-2,
- DANIEL, Harold T., - 1898~ 1960, -
On stone with Eva E. Daniel, - AS, Row 9, 88-3,
Masonic emblem.

ALSEA
BENTON CO, OR

PURDY, Della, - 1881~ 1944, -
- - AS, Row 9, 105-1,

BARCLAY, Baby, * No dates, - -
- - AS, - 105-2,

BARCLAY, Baby, * No dates, - -
- - AS, - 105-3,

BARCLAY, Wm. R., - 1906~ 1939, -
- - AS, Row 9, 105-4,

WARFIELD, Baby, * No dates, - -
- - AS, - 121-1,

DEHLINGER, Naomi Elaine, - 1913~ 1939 -
- - AS, Row 9, 137-1,

CRESON, T. J., * No dates, - -
- - AS, - 10-1,

REXFORD, Emma, - 5 Aug 1858~ 7 Oct 1879, -
- - AS, Row 10, 10-2,

REXFORD, Cara, - 29 Jan 1879~ 5 Jun 1886, -
- - AS, Row 10, 10-2,

LEWIN, May, * No dates, - -
- - AS, - 10-3,

MCCORMACK, A. M., - 1893~ 1969, -
- - AS, Row 10, 10- ,

MCCORMACK, Ira H. (Harold), - 25 Jan 1888~ 25 May 1975, -
Pfc, U S Army, - AS, Row 10, 10-4,

MCCORMACK, Walter H., - 1926~ 1941, -
- - AS, Row 10, 10-5,

MCCORMACK, John T., - 1886~ 1894, -
On stone with Winnie G. McCormack, - AS, Row 10, 23-1,

MCCORMACK, Winnie G., - 1903~ 1904, -
On stone with John T. McCormack, - AS, Row 10, 23-2,

MCCORMACK, Ray (Harold Ray), - (18 Jul) 1906~ (27 Apr) 1910, -
Son of H. & M. J. McCormack, - AS, Row 10, 23-3,
Darling we miss thee.

MCCORMACK, Lenard C. (Clyde), - 1895~ 1927, -
- - AS, Row 10, 23-4,

MCCORMACK, H. (Hardy), - 1861~ 1954, -
- - AS, Row 10, 23-5,

TRIMBLE, Benjamin, - 1836~ 1923, -
- - AS, Row 10, 42-1,
Brother,
Asleep in Jesus.

POLLEY, Lottie Taylor, - 1837~ 1911, -
- - AS, Row 10, 42-2,
Mother,

TRIMBLE, Samuel - 1805~1889, - -
On stone with Jasper N. Trimble, - AS, Row 10, 42-3,

TRIMBLE, Jasper N., - 1844~ 1900, -
On stone with Samuel Trimble, - AS, Row 10, 42-4,

STONE, Elias Y., - 1867~ 1928, -
On stone with Lottie Stone, his wife, - AS, Row 10, 55-1,

STONE, Lottie, - 1882~ 1960, -
On stone with Elias Y. Stone (his wife), - AS, Row 10, 55-2,
Gone but not forgotten.

STONE, Robert S., - 1905~ 1963, -
On stone with Frances M. Stone, - AS, Row 10, 55-4,

STONE, Frances M., - 1912~ Blank, -
On stone with Robert S. Stone, - AS, Row 10, 55-3,

FITZCHARLES, Neil, - 1914~ 1966, -
- - AS, Row 10, 74-1,

POLLEY, Peter, * No dates, - -
- - AS, - 74-2,

OGLESBY, A. J., - 1840~ 1917, -
On stone with Sarah Oglesby, his wife and James, his son, - AS, Row 10, 74-4,
At rest.

OGLESBY, Sarah, - 1851~ 1911 [1916], -
On stone with A. J. Oglesby (his wife) and son James, - AS, Row 10, 74-5,
At rest.

OGLESBY, James, - 1886~ 1898, -
On stone with A. J. and Sarah Oglesby, mother and father, - AS, Row 10, 74-3,

CUTMIRE, - * No dates, - -
- - AS, - 87-1,

WUSTROW (WISTROW), P. V. (Paul VON), - - (3/21/05), Age 88 Y,
<Hosp Corps, CSA & Co B, 11th Mo Cav> - AS, Row 10, 87-2,
<Oregonian 3/25/05, page 6>,
<Born in Poland, Russia>.

PEEK, Mary Ellen (Ella), - 1888~ 1979, -
On stone with Frank Pearl Peek, - AS, Row 10, 106-3,
Mother,

- PEEK, Frank Pearl, - 1884~ 1954, -
On stone with Mary Ellen Peek, - AS, Row 10, 106-5,
Father,
- PEEK, Baby, - No dates, - -
With Peeks, - AS, Row 10, 106-6,
- PEEK, Charles G., - 13 Dec 1879~ 28 Sep 1907, -
- - AS, Row 10, 119-1,
- PEEK, George C., - 1851~ 1927, -
On stone with Margaret A. Peek, - AS, Row 10, 119-2,
Married 24 Dec 1876.
- PEEK, Margaret A., - 1857~ 1936, -
On stone with George C. Peek, - AS, Row 10, 119-3,
Married 24 Dec 1876.
- PEEK, Jesse James, - 24 Sep 1886~ 31 Oct 1979, -
- - AS, Row 10, 119-4,
- REYNOLDS, Baby, * No dates, - -
- - AS, - 138-1,
- REYNOLDS, Dorothy May, - 9 Jul 1927~ 26 Jul 1927, -
- - AS, Row 10, 138-1,
In memory of our baby.
- REYNOLDS, Minnie M., - 1900~ 1978, -
- - AS, Row 10, 138-2,
- REYNOLDS, Charles M., - 1899~ (1986), -
On stone with Minnie M. Reynolds, - AS, Row 10, 138-3,
Asleep in Jesus.
- TROUT, Infant, * No dates, - -
Baby of G. M. Trout, - AS, - 11-1,
- HAYS, Bernice M., - 1901~ 1964, -
On stone with Alonzo E. Hays, - AS, Row 11, 11-2,
Mother.
- HAYS, Alonzo E., - 1895~ 1933, -
On stone with Bernice M. Hays, - AS, Row 11, 11-2,
Father.
- HOWELL, Glenn T., - 24 Jun 1881~ 23 Jul 1952, -
On stone with Gertrude P. Howell, - AS, Row 11, 11-3,
Husband.
- HOWELL, Gertrude P., - 29 Mar 1873~ Blank, -
On stone with Glenn T. Howell, - AS, Row 11, 11~ (See below),
Wife.
(Buried in Portland).

ALSEA
BENTON CO, OR

PHILLIPS, Baby, * No dates, - -
- - AS, - 22-1,

PHILLIPS, Nancy (Mrs.), - - 16 Apr 1895, Age 51 Y, 11 M, 10 D,
On stone with Thos J. Phillips, - AS, Row 11, 22-2,

PHILLIPS, Thomas J., - 1826~ 1924, -
On stone with Mrs. Nancy Phillips, - AS, Row 11, 22-3,

WATSON, Grant, * No dates, - -
- - AS, - 43-1,

RYDER, William W., - 1856~ 1949, -
On stone with Alice G. Ryder, - AS, Row 11, 43-2,

RYDER, Alice G., - 1859~ 1945, -
On stone with William W. Ryder, - AS, Row 11, 43-3,

RYDER, Edward K., - 1857~ 1942 [12 Apr], [Age 84 Y, 5 M, 11 D],
On stone with Mary P. Ryder, - AS, Row 11, 43-4,

RYDER, Mary P. [Plains], - 1853~ 1930 [27 May], -
On stone with Edward K. Ryder, - AS, Row 11, 43-5,
(Born on the plains on the way to Oregon).

VERNON, Wilber J., - 21 Mar 1941~ 18 May 1974, -
SK 2, U S Coast Guard, - AS, Row 11, 54-1,

VERNON, George T., - 1868~ 1931, -
- - AS, Row 11, 54-2,
Our brother -- ever faithful, loyal, and true.

VERNON, Mulkey J., - 1865~ 1950, -
- - AS, Row 11, 54-3,
Brother and son.
Pioneer of Alsea.

VERNON, Laura B., - 1844~ 1916, -
Wife of Mulkey Vernon, - AS, Row 11, 54-4,
Our Sainted Mother.

VERNON, Infant son, - - 25 Dec 1878, -
Son of Mulkey & Laura Vernon, - AS, Row 11, 54-5,
Gone to live with God.

SLATE, Francis, - 22 Mar 1817~ 22 Nov 1894, Aged 77 Y, 8 M,
- - AS, Row 11, 75-1,
In loving remembrance.

SLATE, John T., - 5 Oct 1813~ 27 Feb 1900, Aged 86 Y, 4 M, 22 D,
- - AS, Row 11, 75-2,
Weep not that his toil is over,
Weep not that his race is run.
God grant we may rest as calmly,
When our work like his is done.

HOLLAND, John, - 27 Dec 1825~ 24 Feb 1896, -
- - AS, Row 11, 75-3,

BAILEY, Grover, - 1879~ 1945, -
- - AS, Row 11, 86-1,

BAILEY, John Wesley, * - - -
- - AS, - 86-2,

STROW, Alex. - No dates, - -
Co C., 1 Ore Mtd Vols, Ind. War, - AS, Row 11, 107-1,

STROW, Alexander, - 1832~ 1897, -
On stone with Margaret J. Strow, his wife, - AS, Row 11, 107-1,
(Two stones),

STROW, Margaret J., - 1850~ 1925, -
On stone with Alexander Strow (his wife), - AS, Row 11, 107-2,

YOUTSEY, James R., - 1886~ 1958, -
On stone with Rebeca C. Youtsey, - AS, Row 11, 107-3,

YOUTSEY, Rebeca C., - 1873~ 1966, -
On stone with James R. Youtsey, - AS, Row 11, 107-4,

WILSON, James, - 1832~ 1914, -
On stone with Nancy Wilson, - AS, Row 11, 118-1,

WILSON, Nancy, - 1846~ 1934, -
On stone with James Wilson, - AS, Row 11, 118-2,

GARVIS, Thomas, * No dates, - -
- - AS, - 118-4,

STONE, Mary L. Pluard, - 1860~ 1936, -
- - AS, Row 11, 118-5,

ROBERTS, Mrs, Anthony, * No dates, - -
- - AS, - 12-1,

ROBERTS, Baby, * No dates, - -
- - AS, - 12-2,

CURTIS, Mr., * No dates, - -
- - AS, - 12-3,

LA CHANCE, Al, - No dates, - -
- - AS, - 12-4,

BEAM, Omar, - No dates, - -
- - AS, - 12-5,

BOBBELL, Ada May, - 1866~ 1913, -
- - AS, Row 12, 21-1,

- HOWELL, Ann, - 24 Apr 1847~ 31 May 1927, -
On stone with Silas Howell, - AS, Row 12, 21-3,
Mother.
- HOWELL, Silas, - 28 [29] Apr 1845~ 19 Mar 1924, -
On stone with Ann Howell, - AS, Row 12, 21-4,
Father.
- DIVEN, Alice M., - 8 Sep 1879~ 3 Jul 1925, -
- - AS, Row 12, 21-5,
Mother,
- HARRISON, Viola C., - 13 Jan 1874~ 15 Apr 1947, -
On stone with James Harrison, - AS, Row 12, 44-2,
- HARRISON, James, - 26 Feb 1867~ 24 Jul 1953, -
On stone with Viola C. Harrison, - AS, Row 12, 44-3,
- HOWELL, Stephen, - 1816~ 1877, -
- - AS, Row 12, 44-4,
Pioneer of 1852,
Erected by Howell Clan 1952.
- HOWELL, Baby, * - - -
- - AS, - 44-5,
- HOOVER, Alva, * No dates, - -
- - AS, - 53-1,
- HOOVER, William, * No dates, - -
- - AS, - 53-2,
- SEITS, Elizabeth Hoover, - 1873~ 1940, -
- - AS, Row 12, 53-3,
- EGLIN, Clary H., - 1865~ 1961, -
Riverside Chapel marker, - AS, Row 12, 53-4,
- HOLGATE, Chesney W., - 1884~ 1960, -
- - AS, Row 12, 53-5,
- YOUTSEY, James A., Jr., - 1916~ 1978, -
PHM 3, U S Navy, World War II, - AS, Row 12, 76-2,
- SLATE, William A., - 1 Oct 1851~ 18 Apr 1897, -
On stone with Martha J. Hayden Slate, - AS, Row 12, 76-3,
- SLATE, Martha J. Hayden, - 31 Jan 1856~ 13 Nov 1919, -
On stone with William A. Slate, - AS, Row 12, 76-4,
First white child born in Alsea Valley.
- MOLONEY, Harold A., - 25 Feb 1919~ 30 Sep 1924, -
- - AS, Row 12, 85-1,
- WREN, Isabel, - 1870~ 1912, -
On stone with U. W. Wren, - AS, Row 12, 108-1,

ALSEA
BENTON CO, OR

- WREN, U. W., - 1860~ 1935, -
On stone with Isabel Wren, - AS, Row 12, 108-2,
- WREN, Bertha, - 19 Feb 1900~ - -
- - AS, Row 12, 108-4,
- WREN, Bennie, - 1894~ 1975, -
In plot with Bertha Wren, - AS, Row 12, 108-3,
- BRANNEN, , - 1875~ 1906, -
G. A. R. insignia, ?? - AS, Row 12, 117- ,
- BRANNEN, Mary G., * No dates, - -
- - AS, - 117-1,
- BRANNEN, Bud, * No dates, - -
- - AS, - 117-2,
- BRANNEN, Clarence, * No dates, - -
- - AS, - 117-3,
- BRANNEN, Grandma, * - - -
- - AS, - 117-5,
- TIMMERMAN, Harry M., - 1871~ 1925, -
- - AS, Row 13, 13-1,
- SEITS, Olive Timmerman Seits, - 1889~ 1941, -
- - AS, Row 13, 13-2,
- TIMMERMAN, Horace, * No dates, - -
- - AS, - 13-3,
- BLACK, Charine Leonard, - - 27 Feb 1919, Age 85 Y,
- - AS, Row 13, 20-1,
Gone to rest.
- EDER, Edward Nicholas, - 7 May 1914, 8 Oct 1987, -
- - AS, Row 13, 20-2,
Dad - Grandpa.
- McGINNIS, Nellie C., - 1879~ 1979, -
- - AS, Row 13, 20-3,
- OGDEN, Hazel M., - 1903~ 19____, -
On stone with Lester E. Ogden, - AS, Row 13, 20-4,
- OGDEN, Lester E., - 1901~ 1979, -
On stone with Hazel M. Ogden, - AS, Row 13, 20-5,
- VAN VOLKENBURG, Neil S., - 1898~ 1974, -
On stone with Cuba D. Van Volkenburg, - AS, Row 13, 45- ,
Married 24 Sep 1926,
Dad.

ALSEA
BENTON CO, OR

VAN VOLKENBURG, Cuba O., - 1902~ 1977, -
On stone with Neil S. Van Volkenburg, - AS, Row 13, 45-1,
Married 24 Sep 1920,
Mom.

SULLIVAN, M. A., - 11 Dec 1908~ 8 Apr 1980, -
- - AS, Row 13, 45-5,
Dear Marty.

CHANDLER, Lulu, - 1871~ 1923, -
- - AS, Row 13, 52-2,

CHANDLER, Thomas R., - 1849~ 1925, -
On stone with Emily F. Chandler, - AS, Row 13, 52-2,

CHANDLER, Emily F., - 1852~ 1934, -
On stone with Thomas D. Chandler, - AS, Row 13, 52-3,

RISLEY, Chas. Solomon, - 18 Jan 1903~ 14 Sep 1908, -
Son of W. D. & M. F. Risley, - AS, Row 13, 77-1,
He said I love Jesus.

RISLEY, Minnie, - 1873~ 1939, -
On stone with William Risley, - AS, Row 13, 77-2,

RISLEY, William, - 1868~ 1946, -
On stone with Minnie Risley, - AS, Row 13, 77-3,

ANDREWS, Eula F., - 28 Nov 1925~ 7 May 1975, -
- - AS, Row 13, 84-1,
Mother.

ANDREWS, Arthur R., - 3 Jun 1924~ 9 Jul 1987, -
- - AS, Row 13, 84-2,
Father.

BARBER, Arlene Jenkins, - 13 Aug 1919~ 13 Aug 1977, -
- - AS, Row 13, 84-3,

FULLERTON, Miles N., - 1899~ 1916, -
- - AS, Row 13, 109-1,

FULLERTON, David D., - 1904~ 1920, -
- - AS, Row 13, 109-2,

FULLERTON, Ralph F., - 25 Mar 1895~ 19 Jan 1924, -
- - AS, Row 13, 109-3,

FULLERTON, Ella M., - 24 Apr 1866~ 15 Mar 1929, -
- - AS, Row 13, 109-4,
Mother.

FULLERTON, Finley L., - 1862~ 1946, -
- - AS, Row 13, 109-5,
Father.

ALSEA
BENTON CO, OR

- PERIN, Verdeen Ithiel, - 20 Jun 1924~ 3 Oct 1925, -
- - AS, Row 13, 116-1,
- COOPER, Connie I., - 1913~ 1915, -
- - AS, Row 14, 14-1,
- AIKEN, Ruth, - 1911~ 1959, -
- - AS, Row 14, 14-1,
- AIKEN, Howard, - 1907~ 1967, -
- - AS, Row 14, 14-2,
Beloved husband,
- LUND, Terra Ann, * - - -
- - AS, - 14-2,
- SOUTHWICK, Sally Elizabeth Ann, - 1910~ 1980, -
- - AS, Row 14, 14-3,
- PHILLIPS, Mildred, - No dates, - -
On stone with Marie Phillips, - AS, Row 14, 19-1,
- PHILLIPS, Marie, - No dates, - -
On stone with Mildred Phillips, - AS, Row 14, 19-1,
- PHILLIPS, Alvina A., - 1888~ 1972 (Dec), -
On stone with Ertus E. Phillips, - AS, Row 14, 19-2,
- PHILLIPS, Ertus E. (G. Ernest), - 1885~ 1982 (3-4), -
On stone with Alvina A. Phillips, - AS, Row 14, 19-3,
- PHILLIPS, Carl Lee, - 26 Aug 1966~ 14 Jul 1984, -
- - AS, Row 14, 19-4,
"Mummy",
At home with Jesus.
Our son, my brother.
- JENKINS, Edith Jenkins Hash (Mrs. Judd), - 1888~ (29 Jan) 1909, -
- - AS, Row 14, 46-1,
At rest,
- JENKINS, Melvina H., - 1861~ 1931, -
- - AS, Row 14, 46-2,
- JENKINS, Alvah, - - 2 Aug 1939, Age 85 Y, 3 M, 20 D,
- - AS, Row 14, 46-3,
- CATHCART, Everett J., - 1917~ 1931, -
- - AS, Row 14, 46-5,
- SHOUGH, Minnie S., - 10 Jun 1887~ 24 Jun 1911, -
- - AS, Row 14, 51-1,
Of such is the Kingdom of heaven.
- SHOUGH, Salina, - 1872~ 1934, -
On stone with William P. Shough, - AS, Row 14, 51-2,

- SHOUGH, William P., - 1872~ 1959, -
On stone with Salina Shough, - AS, Row 14, 51-3,
- JENSEN, Oscar L., - 1899~, 1935, -
- - AS, Row 14, 51-5,
- GRAY, Louis W., - 18 Jun 1888~ 18 Mar 1910, -
Son of Morgan & Ida B. Gray, - AS, Row 14, 78-2,
Sacred to the memory of,
- GOODMAN, Rhoda A., - 1840~ 1915, -
- - AS, Row 14, 78-3,
Come unto me.
- GOODMAN, N. J., - 1841~ 1921, -
- - AS, Row 14, 78-4,
- GOODMAN, George Sampson, - 15 Mar 1871, 7 Mar 1954, -
- - AS, Row 14, 78-5,
- CURTIS, Amie L. (M.), - 8 May [18 Mar] 1888~ 29 Apr 1909 [1907], -
- - AS, Row 14, 78-.,
- CURTIS, Anna M., * - - -
- - AS, - 83-1,
- DAY, Thomas (Uncle), - No dates, - -
- - AS, Row 14, 110-1,
- BOYSEN, Estella A., - 1871~ 1921, -
On stone with J. Henry Boysen, - AS, Row 14, 110-2,
- BOYSEN, J. Henry, - 1853~ 1924, -
On stone with Estella A. Boysen, - AS, Row 14, 110-3,
- DAY, John (Uncle), - No dates, - -
- - AS, Row 14, 110-4,
- STEEPROW, Alva S., - 1857~ 1921, -
- - AS, Row 14, 115-1,
- STEEPROW, John, - 1854~ 1926, -
- - AS, Row 14, 115-2,
- MALBY, William, * (1874), [1918], -
- - AS, - 15-1,
- MALBY, Belle Green, - 1886~ 1961, -
On stone with Jennie E., Byron W., & Emily Maltby, - AS, Row 15, 15-2,
- MALBY, Jennie E. (Ethelyn), - 1878~ 1941 [1 Feb], [Age 62 Y, 7 M, 4 D],
On stone with Belle Green, Byron W., & Emily Maltby, - AS, Row 15, 15-3,
- MALBY, Byron W., - 1849~ 1939, -
On stone with Belle Green, Jennie E., & Emily Maltby, - AS, Row 15, 15-4,

MALTBY, Emily (M.), - 1849~ 1924, -

On stone with Belle Green, Jennie E., & Byron W. Maltby, - AS, Row 15, 15-5.

MALTBY, Lulu H., - 1884~ 1965, -

On stone with Charles W. & June Arlene Maltby, - AS, Row 15, 18-2,

MALTBY, Charles W., - 1884~ 1968, -

On stone with Lulu H. & June Arlene Maltby, - AS, Row 15, 18-3,

MALTBY, June Arlene, - - 19 Apr 1925, -

On stone with Lulu H. & Charles W. Maltby, - AS, Row 15, 18-1,

VAN HORN, William E., - 12 Aug 1888~ 10 Jan 1912, -

- - AS, Row 15, 47-1,

VAN HORN, Martin Neal, - 20 Jan 1839~ 5 Jul 1918, -

- - AS, Row 15, 47-2,

VAN HORN, Ansel Edgar, - 14 Sep 1878~ 1 Jul 1930, -

- - AS, Row 15, 47-3,

VAN HORN, Henry Arthur, - 17 Dec 1879~ 4 May 1978, -

- - AS, Row 15, 47-4,

VAN HORN, Emily May, - 27 May 1898~ 14 Sep 1985, -

- - AS, Row 15, 47-5,

TAYLOR, Bobby Wade, - - 25 Jul 1936, Age 3 M, 3 D,

- - AS, Row 15, 50-1,

TAYLOR, Gaylord P., ?? 1915~ 1931, -

- - AS, Row 15, 50-2,

TAYLOR, Ruby O., - 1879~ 1928, -

On stone with James E. Taylor, - AS, Row 15, 50-4,

TAYLOR, James E., - 1874~ 19__, -

On stone with Ruby O. Taylor, - AS, Row 15, 50-3,

TAYLOR, Baby, * No dates, - -

- - AS, - 50-5,

JENKINS, Daisy D., - 1896~ 19__, -

On stone with Ray L. Jenkins, - AS, Row 15, 79-2,
Married 24 Dec 1916.

JENKINS, Ray L., - 1894~ 1975, -

On stone with Daisy D. Jenkins, - AS, Row 15, 79-1,
Married 24 Dec 1916.

JENKINS, Grace L., - 1897~ 1912, -

- - AS, Row 15, 79-5,

With sorrowing hearts
We leave thee here
And hold thy worth in
Memory dear.

- JENKINS, Mrs. E. A., - 26 Sep 1855~ 26 Feb 1905, -
- - AS, Row 15, 79-3,
- JENKINS, Baxter, - 1838~ 1916, -
- - AS, Row 15, 79-4,
- RIGGLE, Susie H., - 1852~ 1911, -
On stone with William B. Riggle, - AS, Row 15, 82-1,
- RIGGLE, William B., - 1852~ 1936 [4 Aug], [Age 84 Y, 10 M, 27 D],
On stone with Susie H. Riggle, - AS, Row 15, 82-2,
- SWEARENGIN, Erminnie (Ermine) L. Bouvier, - 3 Apr 1870~ 12 Feb 1924, -
Beloved wife of E. F. Swearingin, - AS, Row 15, 111-1,
- SWEARENGIN, H. F. "Jake", - 1909~ 1973, -
- - AS, Row 15, 111-2,
Father.
- WAGONER, Jacob, * No dates, - -
- - AS, - 114-1,
- LEE, Bert, * No dates, - -
- - AS, - 114-2,
- MINOTTI, Carlo, - 15 Sep 1860~ 28 Nov 1932, -
- - AS, Row 15, 114-5,
- POWERS, Alonzo, - 1886~ 1918, -
- - AS, Row 16, 16-1,
- BOWEN, Edie, - 1900~ 1918, -
- - AS, Row 16, 16-2,
- BOWEN, Elihue, - 1866~ 1918, -
On stone with Rosella Powers, - AS, Row 16, 16-3,
- POWERS, Rozella, - 1871~ 1966, -
- - AS, Row 16, 16-4,
- POWERS, James (F.), - 1864~ 1924 [13 Jan], [Age 59 Y, 3 M, 11 D],
- - AS, Row 16, 16-5,
- WILLS, Mabel M., - 1914~ 1914, -
- - AS, Row 16, 17-1,
Our darling at rest.
- WILLS, Theodore R., - 1917~ 1931, -
- - AS, Row 16, 17-2,
- WILLS, Clare E. (Susie), - 1877~ 1941, -
On stone with William J. Wills, - AS, Row 16, 17-3,
- WILLS, William J., - 1859~ 1936, -
On stone with Clare E. (Susie) Wills, - AS, Row 16, 17-4,

LOWRY, Marvel E., - 1898~ 1913, -
- - AS, Row 16, 48-1,

LOWRY, Anna, - 1880~ 1947, -
On stone with Fred Lowry, - AS, Row 16, 48-2,

LOWRY, Fred, - 1878~ 1956, -
On stone with Anna Lowry, - AS, Row 16, 48-3,

WOODSON, Lundy B., - 1908~ Blank (1986), -
On stone with Inez Lowry Woodson ???, - AS, Row 16, 48-5,

WOODSON, Inez Lowry, - 1912~ Blank (1985), -
On stone with Lundy B. Woodson, - AS, Row 16, 48-4,

CARSH, Mrs., * No dates, - -
- - AS, - 49-1,

HOCKEMA, Paul, - 1866~ 1926 [1925], -
On stone with Elsie Hockema, - AS, Row 16, 49-2,

HOCKEMA, Elsie, - 1896~ Blank, -
On stone with Paul Hockema, - AS, Row 16, 49-3,

HOCKEMA, Verena, - 1901~ 1914, -
- - AS, Row 16, 80-1,
At rest.

HOCKEMA, Maggie, - 1865~ 1926 [7 Apr], [Age 60 Y, 4 M, 6 D],
- - AS, Row 16, 80-2,

HOCKEMA, W.(William) T., - 1861~ 1951, -
On stone with Maggie Hockema, - AS, Row 16, 80-3,

ROBERTS, Stanley, - 12 Apr 1919~ 12 Apr 1919, -
- - AS, Row 16, 81-1,
In memory of baby.

ROBERTS, Maxie M. (Maxine), - 1887~ 1983, -
- - AS, Row 16, 81-2,

ROBERTS, Walter J., - 1891~ 1966, -
On stone with Maxie M. Roberts, - AS, Row 16, 81-3,

BEALS, Sidney C., - Dates illegible, - -
On stone with Clifford C. Beals, - AS, Row 16, 112-1,

BEALS, Clifford C., - Dates illegible, - -
On stone with Sidney C. Beals, - AS, Row 16, 112-2,

BOWEN, Jessie A., - 1914~ 1936, -
On stone with Eldon Bowen, - AS, Row 17, 16A-4,

BOWEN, Eldon, - 1910~ 1942, -
On stone with Jessie A. Bowen, - AS, Row 17, 16A-5,

HYATT, Baby, * - - -
- - AS, - 17A-1,

ROBINSON, Roxanne M., * No dates, - -
- - AS, - 17A-2,

BOURNE, Mary E., - 1903~ 1968, -
- - AS, Row 17, 17A-3,
Beloved mother.

HUNTER, Helen M., - 1916~ 1968, -
- - AS, Row 17, 17A-4,
Mother,

STRATTON, Leroy "Roy", - 5 Nov 1885~ 19 Sep 1975, -
- - AS, Row 17, 48A-2,

CATHCART, David J., - 1886~ 1969, -
On stone with E. May Cathcart, - AS, Row 17, 48A-3,

CATHCART, E. May, - 1892~ 1974, -
On stone with David J. Cathcart, - AS, Row 17, 48A-4,

DUNBAR, Roxanna M., - 1954~ 1972, -
In space with April Dawn Ritchey, - AS, Row 17, 48A-5,
Mom.

RITCHEY, April Dawn, - 12/8/1984~ 12/8/1984, (Child of Bill & Connie Ritchey--Connie is Roxanna's sister),
In space with Roxanna M. Dunbar, - AS, Row 17, 48A-5,
McHenry Funeral Home marker.

LUDLOW, Deborah A., - 1951~ 1969, -
On stone with Morris L. Ludlow, - AS, Row 17, 49A-1,
Wife.

LUDLOW, Morris L., - 1949~ 1969, -
On stone with Deborah A. Ludlow, - AS, Row 17, 49A-2,
Husband.

VALENCIA, Kasee, * - - -
- Infant, AS, - 80A-1,

STOW, Lauran Joslyn, - 3 Feb 1907~ 11 Nov 1969, -
Oregon, M10M 1, U S N R, World War II, - AS, Row 17, 80A-2,

STOW, Catherine L., - 1898~ 1983, -
In space with Lauran Joslyn Stow, - AS, Row 17, 80A-2,

HOWEY, Rory M., - 12 Oct 1959~ 14 Jul 1980, -
- - AS, Row 17, 80A-3,
Beloved son and brother.

HOWEY, Robert D., - 1921~ 1973, -
On stone with Mabel M. Howey, - AS, Row 17, 80A-4,
Father.

HOWEY, Mabel M., - 1922~ Blank, -
On stone with Robert D. Howey, - AS, Row 17, 80A-5,
Mother.

JARVIS, Emma Pluard, - 1891~ 1985, -
In space with Tommy Jarvis, - AS, Row 17, 81A-1,
Mother.

JARVIS, Tommy, - No dates, - -
In space with Emma Pluard Jarvis, - AS, Row 17, 81A-1,

OWENS, Velva, - 1917~ 1973, -
On stone with George Owens, - AS, Row 17, 81A-2,

OWENS, George, - 1910~ 1987 -
On stone with Velva Owens, - AS, Row 17, 81A-3,

RUDE, Charles E., - 1880~ 1934 -
Next to Sadie L. READ (sic), - AS, Row 18, 169-1,
Masonic insignia.

READ, Sadie L., - 1883~ 1968, -
Next to Charles E. RUDE, - AS, Row 18, 169-2,

RUDE, Naida F., - 1904~ 1980, -
- - AS, Row 18, 169-3,

THOMPSON, Melba G., - 1908~ 1985, -
- - AS, Row 18, 169-5,

FOX, John C., - 1889~ 1935, -
On stone with Julia Fox, - AS, Row 18, 168-1,

FOX, Julia, - 1888~ 1958, -
On stone with John G. Fox, - AS, Row 18, 168-2,

PHILLIPS, John C. [Calvin], - 1850~ 1935 [25 Oct], [Age 85 Y, 11 M],
- - AS, Row 18, 168-3,

PHILLIPS, Mary E., - 1858~ 1941 [13 Jul], [Age 83 Y, 3 M, 22 D],
- - AS, Row 18, 168-4,
(D.A.R. has Nancy Elizabeth Henline Phillips),

JACKSON, Jessie M., - 1890~ 1970, -
- - AS, Row 18, 168-5,

WILSON, Gilbert, * No dates, - -
- - AS, - 163-1,

BROWN, Juanita, * No dates, - -
- - AS, - 163-2,

WILSON, Benjamin, * No dates, - -
- - AS, - 163-3,

TIPSWORD, Barbara Esther, - 28 Mar 1915~ Blank, -
On stone with Everett Orville Tipsword, - AS, Row 18, 163-4,

TIPSWORD, Everett Orville, - 3 May 1909~ 25 Nov 1987, -
On stone with Barbara Esther Tipsword, - AS, Row 18, 163-5,

LUDLOW, Chester B., - 21 Mar 1915~ 31 Aug 1980, -
- - AS, Row 18, 162-1,

CARNS, Floyd B. [Benton], - 1860~, 1945 [4 Jan], [Age 84 Y, 10 M, 2 D],
- - AS, Row 18, 162-2,

WOOD, Emilie E., - 1919~ 1939, -
- - AS, Row 18, 162-4,

BOND, Edna May, - 1920~ 1973, -
On stone with Harold E. Bond, - AS, Row 18, 157-1,
Together forever.

BOND, Harold E., - 1906~ 1970, -
On stone with Edna May Bond, - AS, Row 18, 157-2,
Together forever.

MERRILL, Edna M., - 1895~ 1974, -
- - AS, Row 18, 157-3,
Mother.

MESECHER, Ozro E., - 1903~ 1958, -
- - AS, Row 18, 157-4,

BEALS, Keith Beaufort, - 22 Nov 1923~ 2 Feb 1947, -
Oregon, AMMI, U S N R, World War II, - AS, Row 18, 157-5,

BEALS, Orell R., - 1891~ 1936, -
- - AS, Row 18, 156-1,

MESECHER, Sadie Beals, - 1902~ 1964, -
- - AS, Row 18, 156-2,

MESECHER, James F., - 29 Aug 1944~ 4 Sep 1944 -
- - AS, Row 18, 156-3,

BEDELL, Homer, - 1867~ 1947, -
On stone with Nell Bedell, - AS, Row 19, 167-1,

BEDELL, Nell, - 1873~ 1961, -
On stone with Homer Bedell, - AS, Row 19, 167-2,

BADURA, George J., Sr., - 27 Sep 1896~ 28 Jun 1975, -
BM 1, U S Navy, World War I, - AS, Row 19, 167-4,

HOWEY, Baby Roger, - - 1949, -
Son of Robert & Mabel Howey, - AS, Row 19, 161-2,

CARNES, Thomas J., * No dates, - -
- - AS, - 161-1,

RICHEY, Susan Adaline, - 29 May 1949, - -
- - AS, Row 19, 161-5,
In memory of our baby.

WILSON, Dora M., - 1902~ 1944, -
- - AS, Row 20, 171-1,
Mother.

VICKROY, Christine, * - - -
- Infant, AS, - 166-5,

KIGER, Roderick R., - 1887~ 1955, -
- - AS, Row 20, 165-1,
Son.

KIGER, Mary Ellen, - 1865~ 1955, -
- - AS, Row 20, 165-2,
Mother.

HAMERSLEY, Hulda H., - 1867~ 1956, -
- - AS, Row 20, 165-3,
Mother,

WEINBERG, Agnes Louise, - 1889~ 1957, -
- - AS, Row 20, 165-4,
Daughter.

SPENCER, Elisha, * No dates, - -
- - AS, - 160-1,

CLABORN, Joseph F., - 1913~ 1980, -
Pvt, U S Army, World War II, - AS, Row 20, 160-2,

CURTIS, Paul K., - 16 Aug 1925~ 31 May 1965, -
- - AS, Row 20, 160-3,

POAGE, Tyra E., - 16 Sep 1897~ 10 Nov 1979, -
- - AS, Row 20, 160-4,
Mom.

ZANDOFISKY, John L., Sr., - 6 Oct 1893~ 16 Nov 1971, -
Oregon, Pvt Btry C, 38 Fld Arty, World War I, - AS, Row 20, 159-1,

SIEK, Viola M., - 3 May 1921~ 25 Oct 1971, -
- - AS, Row 20, 159-2,

HILDEBRAND, Velma, - 1 Oct 1911~ Blank, -
On stone with Edward Hildebrand, - AS, Row 20, 154-1,

HILDEBRAND, Edward, - 3 May 1909~ 6 Jul 1979 -
On stone with Edward Hildebrand, - AS, Row 20, 154-2,

HUBLAR, Grace * - - -
- - AS, - 259-1,

STEWART, Baby (Cherylin), * - - -
- - AS, - 154- ,

ROYSE, Robert Elwood, - 1916~ 1977, -
Pvt, U S Army, World War II, - AS, Row 21, 259-5,

CALLAHAN, Katherine, - 1900~ 1980, -
On stone with Frank L. Callahan (her husband), - AS, Row 21, 260-1,
Beloved mother of Henry, Leo, Leah, John, Rachel,
Emanuel, Esther, George, Leeroy.
Wife.

CALLAHAN, Frank L., - 1907~ Blank, -
On stone with wife, Katherine Callahan, - AS, Row 21, 260-2,

ABERCROMBIE, Carl O., - 1912~ 1977, -
- - AS, Row 21, 260-3,
Father and Brother.

GROOT, John M., - 1923~ 1969, -
Moerbeek - Corvallis, - AS, Row 21, 260-4,
Papa.

DAVENPORT, Theresa M., - 1907~ Blank, -
On stone with Howard A. Davenport, - AS, Row 21, 261-1,
Together forever.

DAVENPORT, Howard A., - 1902~ 1977, -
On stone with Theresa M. Davenport, - AS, Row 21, 261-2,
Together forever.

SUGGS, Mary O., - 1920~ 1981, -
- - AS, Row 21, 261-3,

GRIMM, Mabel E., - 1905~ 1976, -
On stone with Edward H. Grimm, - AS, Row 22, 270-1,
Together forever.

GRIMM, Edward H., - 1903~ 1976, -
On stone with Mabel E. Grimm, - AS, Row 22, 270-2,
Together forever.

HUNTER, Mickel (sic) D., - 28 Mar 1952~ 15 Jan 1979, -
- - AS, Row 22, 270-3,

STEELE, Bill W., - 6 Jun 1919~ 15 Dec 1973, -
Oregon, SSGT U S Army, World War II, - AS, Row 22, 269-2,

BEDELL, Arlin M., - 1927~ 1975, -
PFC U S Army, - AS, Row 22, 269-4,

ANDERSON, Harvey O., - 1907~ Blank -
On stone with Lola C. Anderson, - AS, Row 22, 269-5,
Married 7 Dec 1937,

ANDERSON, Lola C., - 1919~ 1985, -
On stone with Harvey D. Anderson, - AS, Row 22, 269-5,
Married 7 Dec 1937,

BEDELL, Ronald S., - 20 Sep 1961~ 19 Jun 1976, -
- - AS, Row 22, 268-3,
Has portrait of the boy in the middle
and sports motifs in each corner.
Too well loved to be forgotten.

ROBINSON, Wesley J., - 18 Feb 1910~ 7 Jun 1979 -
- - AS, Row 22, 267-2,

CHALFANT, Arthur Allen, - 1899~ 1988, -
PFC U S Army, World War I & II, - AS, Row 22, 267-5,

PELLETT, Rosetta "Peggy", - 27 Jul 1936~ 3 Feb 1980, -
- - AS, Row 22, 266-2,
Wife & Mother,
We will all miss you.

PELLETT, Lucy, - 1906~ 1986, -
- - AS, Row 22, 266-4,
Mother.

PELLETT, Joe N., - 1902~ 1978, -
- - AS, Row 22, 266-5,
Father.

CHARTIER, Elizabeth S. (Sarah), - 1907~ 1981, -
On stone with Dale H. Chartier, - AS, Row 22, 265-1,
Together forever.

CHARTIER, Dale H., - 1909~ 1982, -
On stone with Elizabeth S., Chartier, - AS, Row 22, 265-2,
Together forever.

YOCUM, Karl John Matthew,, - 10 Jan 1977~ 19 Feb 1977, -
- - AS, Row 23, 271-3,
God bless our baby.

SDRTOR, Daniel B., * No dates, - -
Infant, - AS, - 272-1,

RAWIE, Vera E., - 1911~ 1979, -
On stone with Carl D. Rawie, - AS, Row 23, 272-4,

RAWIE, Carl D., - 1906~ Blank, -
On stone with Vera E. Rawie, - AS, Row 23, 272-5,

SHAW, Sondra Renae, - 28 Sep 1958~ 20 May 1979, -
- - AS, Row 23, 273-1,
Always in our hearts.
Our Sandi - Sarah's mommy.

HALEY, Gary Joe, - 24 Nov 1956~ 20 May 1979, -
- - AS, Row 23, 273-2,
Our beloved son, Our Joey.
Loved always.

PAMPLIN, Betty J., - No dates, - -
On stone with Raymond B. Pamplin, - AS, Row 23, 274-5,

PAMPLIN, Raymond B., - 28 Jun 1914~ 7 May 1979, -
On stone with Betty J. Pamplin, - AS, Row 23, 274-5,

RUZICKA, Jessie Mae Adair, - 18 Jan 1911~ 25 Jan 1985, -
On stone with Leland L. Ruzicka, - AS, Row 23, 275-1,

RUZICKA, Leland L., - - 22 Feb 1933 (1983?), -
On stone with Jessie Mae Adair Ruzicka, - AS, Row 23, 275-2,

STEEPCROW, Emma M., - 1914~ 1979, -
On stone with Robert J. Steeprow, - AS, Row 23, 276-1,

STEEPCROW, Robert J., - 1914~ Blank -
On stone with Emma M. Steeprow, - AS, Row 23, 276-2,

STONE, Amy J., - 1912~ Blank, -
On stone with Henry E. Stone, - AS, Row 24, 281-1,

STONE, Henry F., - 1907~ 1979, -
On stone with Amy J. Stone, - AS, Row 24, 281-2,

BUNDY, Marian F., - 1914~ Blank, -
- - AS, Row 24, 281-3,

PAUL, George Earl, - 3 Oct 1919~ 23 Sep 1984, -
M/Sgt, U S Army, Ret., - AS, Row 24, 279-3,

STANTURF, Elizabeth A., - 13 Dec 1928~ Blank, -
On stone with Gordon L. Stanturf, - AS, Row 25, 283-1,

STANTURF, Gordon L., - 24 Mar 1921~ 17 Jul 1980, -
- - AS, Row 25, 283-2,

WILLS, Chester Jse, - 1915~ 1984, -
- - AS, Row 25, 283-4,
To live in God is to live forever.

RIESSER, Paul F., * - Buried 2 Jan 1981, -
- - AS, - 283-5,

HOCKEMA, Angela Dawn, - - 15 Jan 1980, -
Daughter of Fred and Sally Hockema, - AS, Row 25, 284-3,

HOCKEMA, Anna M., - 1897~ 1982, -
On stone with Tom D. Hockema, - AS, Row 25, 285-1,
Married 7 Feb 1917,

HOCKEMA, Tom D., - 1890~ 1983, -

On stone with Anna M. Hockema, - AS, Row 25, 285-2,
Married 7 Feb 1917,

WHITE, Ruby, - 1913~ 1983, -

On stone with Joe White, - AS, Row 25, 285-4,
Mom.

WHITE, Joe, - 1911~ 1988, -

On stone with Ruby White, - AS, Row 25, 285-5,
Dad.

CAMPBELL, Clarke Albert, - 12 Jan 1924~ 24 Apr 1986, -

S Sgt U S Army, World War II, - AS, Row 25, 286-2,

CAMPBELL, Oleta B. (Betty), - 28 Sep 1921~ Blank, Age 62,

McHenry marker, - AS, Row 25, -

TREICHER, Oleta, * - - -

- - AS, - 286-4,

HUNTER, Steven E., - 1955~ 1985, -

- - AS, Row 26, 292-1,

WYMAN, Irene R. (Rose), - 28 May 1896~ 27 Jan 1987, -

- - AS, Row 26, 292-5,
Our friend.

HOCKEMA, Ora J., - 1904~ Blank, -

On stone with Henry H. Hockema, - AS, Row 26, 290-1,
Together forever.

HOCKEMA, Henry H., - 1899~ 1983, -

On stone with Ora J. Hockema, - AS, Row 26, 290-2,
Together forever.

CHESTER, Lavona Lee, - 30 Mar 1934~ 14 [14] Jun 1988, Age 54 Y,

Mortuary sign, - AS, Row 26, 290-5,

O'HARA, Michael, - 24 Aug 1954~ 30 Aug 1984, -

- - AS, Row 27, 293-1,
Hasta La Taco, Pino Paco.

HERRON, Archie Ray, - 2 Aug 1926~ 16 Jun 1988, Age 61 Y,

McHenry Funeral Home marker, - AS, Row 27, 294-5,

SEITS, Kirby Scott, - 20 Sep 1961~ 19 Aug 1988, -

- - AS, Row 28, 302-1,

FOLLETT, Vern D., - 1911~ 1979, -

- - AS, Row 4 N, 191-4,

FOLLETT, Raymond J., - 1906~ 1965, -

- - AS, Row 4 N, 191-3,

ALSEA
BENTON CO, OR

ROWLAND, John J., - 1860~ 1945, -
- - AS, Row 4 N, 191-1,

DAVIS, Lee G., - 1884~ 1946, -
- - AS, Row 4 N, 198-4,
Father.

BARCLAY, Charles E., - 1876~ 1947, -
Spanish American War plaque, - AS, Row 5 N, 199-4,
On stone with Lilly Barclay,
Father.

BARCLAY, Lilly V., - 1885~ 1948, -
On stone with Charles E. Barclay, - AS, Row 5 N, 199-5,
Mother,

HAYDEN, Wanda Rose, - 10 Oct 1912~ 7 Jan 1982, -
- - AS, Row 5 N, 190-1,

COMMONS, Dorothy * No dates, - -
- - AS, - 190-3,

COMMONS, Fred, * - - -
- - AS, - 190-3,

EARNEST, John M., - 1886~ 1944 [1945], -
On stone with Pearl A. Earnest, - AS, Row 6 N, 200-4,

EARNEST, Pearl A., - 1888~ 1970, -
On stone with John M. Earnest, - AS, Row 6 N, 200-5,

EARNEST, Clifford Ray, - 9 May 1943~ 22 Aug 1944, -
- - AS, Row 6 N, 189-3,

EARNEST, Marion L., - 1913~ 1977, -
- - AS, Row 6 N, 189-4,

HAYDEN, Rufus C., - 29 Sep 1890~ 25 Dec 1983, -
- - AS, Row 7 N, 201-3,

TAYLOR, Jack W., - 1916~ 1976, -
Pvt, U S Army, World War II, - AS, Row 7 N, 201-4,

HAYDEN, John B., - 1885~ 1951, -
- - AS, Row 7 N, 201-5,

TAYLOR, Myrtle, - 1893~ 1986, -
On stone with Elmer Taylor, - AS, Row 7 N, 188-3,
Mother.

TAYLOR, Elmer, - 1885~ 1948, -
On stone with Myrtle Taylor, - AS, Row 7 N, 188-4,
Father.

SMITH, Ed L., - 1894~ 1961, -
On stone with Iva B. Smith, - AS, Row 8 N, 202-2,

ALSEA

BENTON CO, OR

- SMITH, Iva B., - 1896~ 1957, -
On stone with Ed L. Smith, - AS, Row 8 N, 202-3,
- HOCKEMA, Lois M., - 1915~ 1984, -
On stone with Dwight S. Hockema, - AS, Row 8 N, 202-4,
- HOCKEMA, Dwight (S.), - 1912~ 1952, -
On stone with Lois M. Hockema, - AS, Row 8 N, 202-5,
- MARTIN, Lillie M., - 1890~ 1975, -
- - AS, Row 8 N, 187-2,
- TAYLOR, Walter W., - 1881~ 1946, -
On stone with Flo F. Taylor, - AS, Row 8 N, 187-3,
- TAYLOR, Flo F., - 1882~ 1944, -
On stone with Walter W. Taylor, - AS, Row 8 N, 187-4,
- CANTRELL, Edna A., - 1896~ 1952, -
- - AS, Row 9 N, 203-1,
- CANTRELL, Richard B., - 1881~ 1946, -
- - AS, Row 9 N, 203-2,
Father.
- STOUDER, Calvin, - 9 Feb 1881~ 18 Feb 1945, -
On stone with Josie E. Stouder, - AS, Row 9 N, 203-4,
- STOUDER, Josie E., - 17 Apr 1893~ 30 Mar 1965, -
On stone with Calvin Stouder, - AS, Row 9 N, 203-5,
- PEEK, Fred F., - 1890~ 1956, -
On stone with Ada L. Peek, - AS, Row 9 N, 186-1,
- PEEK, Ada L., - 1893~ 1964, -
On stone with Fred F. Peek, - AS, Row 9 N, 186-2,
- PEEK, Agnes, - 1889~ 1971, -
On stone with Henry Peek, - AS, Row 9 N, 186-4,
Mother.
- PEEK, Henry, - 1882~ 1963, -
On stone with Agnes Peek, - AS, Row 9 N, 186-5,
Father.
- BEALS, Maggie M., - 1873~ 1942, -
- - AS, Row 10 N, 204-1,
- BEALS, Eckley M., - 1867~ 1947, -
- - AS, Row 10 N, 204-2,
- BUCK, E. (Elisha) LaVerne, - 30 Aug 1905~ 14 Apr 1979, -
On stone with Elzie J. Buck, - AS, Row 10 N, 204-3,
- BUCK, Elzie J., - 20 Dec 1900~ 23 Nov 1979, -
On stone with E. LaVerne Buck, - AS, Row 10 N, 204-4,

- PEEK, Ronald K., - 17 Mar 1944~ 7 Apr 1944, -
- - AS, Row 10 N, 185-1,
Our baby.
- PEEK, Robert H., - 30 Aug 1952~ 20 Sep 1952, -
- - AS, Row 10 N, 185-2,
Our baby.
- WEATHERHEAD, John S., - 1853~ 1941 [20 May], [Age 87 Y, 7 M, 20 D],
- - AS, Row 11 N, 205-1,
- ROEDDE, Verlin E., - 21 Aug 1915~ 25 May 1948, -
Oregon, MDMH 2 C, U S N R, World War II, - AS, Row 11 N, 205-2,
- ROEDDE, Fred C., - 1886~ 1957, -
- - AS, Row 11 N, 205-5,
- ROEDDE, Baby boy, ?? - 26 Jul 1943, -
- - AS, Row 11 N, 205-3,
- STONE, Albert F., - 30 Jul 1912~ 17 Jul 1962, -
- - AS, Row 11 N, 184-3,
- STONE, Arlin Lee, * No dates, Infant, -
- - AS, - 184-1,
- OLIVAS, Merle "Mike", - 1900~ 1957, -
- - AS, Row 12 N, 206-2,
- WILSON, Stephen Earl, * No dates, - -
- - AS, - 206-1,
- YOCOM, Robert Lewis, - 14 Feb 1925~ 1 Nov 1987, -
S Sgt, U S Army, World War II, - AS, Row 12 N, 206-3,
- FORD, Burgess F., - No dates, - -
On stone with Maybelle V. Ford, - AS, Row 12 N, 206-4,
- FORD, Maybelle V., - 1887~ 1945, -
On stone with Burgess F. Ford, - AS, Row 12 N, 206-5,
- CAREY, Arthur Ray, - 1903~ 1943, -
Son of Arthur E. Carey, - AS, Row 12 N, 183-1,
- CAREY, Stella V., - 1871~ 1959, -
On stone with Arthur E. Carey, - AS, Row 12 N, 183-3,
- CAREY, Arthur E., - 1876~ 1976, -
On stone with Stella V. Carey, - AS, Row 12 N, 183-4,
- CAREY, Mae L., - 1899~ 1975, -
On stone with Earl P. Carey, - AS, Row 13 N, 207-3,
- CAREY, Earl P., - 1898~ 1974, -
On stone with Mae L. Carey, - AS, Row 13 N, 207-4,

CAREY, Dale (Hershel), - 1923~ 1946, -
Sergeant, 9th Bomber Group A.A.F., South Pacific area, - AS, Row 13 N, 207-5,

HANSON, Ovia, * No dates, - -
- - AS, - 182-1,

HANSON, Baby, * No dates, - -
- - AS, - 182-5,

HOOVER, William, - 1859~ 1943, -
- - AS, Row 14 N, 208-1,

HOCKEMA, Hattie, - 1892~ 1971, -
On stone with George Hockema, - AS, Row 14 N, 208-2,

HOCKEMA, George, - 1886~ 1974, -
On stone with Hattie Hockema, - AS, Row 14 N, 208-3,

McWILLIS, Staton, - 1870~ 1936, -
- - AS, Row 14 N, 208-5,

BOBELL, Harry R., - 1929~ 1933, -
On stone with Francis C. Bobell, - AS, Row 14 N, 181-1,

BOBELL, Francis C., - 1885~ 1934, -
On stone with Harry R. Bobell, - AS, Row 14 N, 181-2,

BOBELL, George, - 1885~ 1967, -
- - AS, Row 14 N, 181-3,
Father.

ROE, Laura E. [Ethelda], - 1870~ 1944 [25 Oct], [Age 73 Y, 10 M, 29 D],
On stone with Oliver D. Roe, - AS, Row 15 N, 209-1,

ROE, Oliver C., - 1870~ 1952, (1952 is inscribed over 1944), -
On stone with Laura E. Roe, - AS, Row 15 N, 209-2,

WALKER, John [N.], - No dates, [26 May 1935], [Age 67 Y, 7 M, 4 D],
On stone with Bertha Walker, - AS, Row 15 N, 209-4,

WALKER, Bertha [C.], - No dates, [15 Apr 10_4], [Age 56 Y, 5 M, 24 D],
On stone with John Walker, - AS, Row 15 N, 209-5,

WALKER, Ira E., - 1870~ 1934 [4 Jan], [Age 63 Y, 8 D],
On stone with Myrtle Walker, - AS, Row 15 N, 180-1,
Father.

WALKER, Myrtle, - 1884~ 1974, -
On stone with Ira E. Walker, - AS, Row 15 N, 180-2,
Mother.

WALKER, Theima Edelle, - 1919~ 1937, -
- - AS, Row 15 N, 180-3,

BALLARD, Agnes "Nana", - 1901~ 1974, -
On stone with O. H. Ballard, - AS, Row 15 N, 180-4,

ALSEA

BENTON CO, OR

- BALLARD, O. (Orville) H. "Jack", - 1895~ 1968, -
On stone with Agnes Ballard, - AS, Row 15 N, 180-5,
- SHELTON, Baby, * No dates, - -
- - AS, - 210-1,
- REIMANN, Alfred O., - 1899~ 1954, -
- - AS; Row 16 N, 210-3,
- BUDD, Mae, Rev., - 1879~ 1941, -
- - AS, Row 16 N, 210-4,
- STROW, Luella K., - 1924 (sic)~ 1941, -
On stone with Bob A. Strow, - AS, Row 16 N, 179-4,
Mother.
- STROW, Bob (Robert) A., - 1910~ 1931, -
On stone with Luella K. Strow, - AS, Row 16 N, 179-1,
Father.
- STROW, John W., * No dates, - -
- - AS, - 179-2,
- PURDY, Caroline, * No dates, - -
- - AS, - 179-3,
- HEARING, Ann M., - 1913~ Blank, -
On stone with Everett R. Hearing, - AS, Row 17 N, 211-1,
- HEARING, Everett R., - 1912~ 1967, -
On stone with Ann M. Hearing, - AS, Row 17 N, 211-2,
- SEITS, Clara Hearing, - 1863~ 1933, -
- - AS, Row 17 N, 211-3,
Mother.
- HEARING, Clinton A., - 23 Feb 1884~ 5 Mar 1959, -
- - AS, Row 17 N, 211-5,
- SEELY, Harry H., - 1878~ 1932, -
- - AS, Row 17 N, 178-1,
- SEELY, Charlie S., - 1868~ 1963, -
- - AS, Row 17 N, 178-2,
- SEELY, Curtis R., - 1873~ 1933, -
On stone with Stella D. Seely, - AS, Row 17 N, 178-4,
- SEELY, Stella D., - 1878~ 1934, -
On stone with Curtis R. Seely, - AS, Row 17 N, 178-5,
- WELCH, John H., - 1861~ 1933, -
On stone with Jessie E. Welch, - AS, Row 18 N, 212-1,
- WELCH, Jessie E., - 1868~ 1941 (21 Jun), (Age 72 Y, 6 M, 1 D),
On stone with John H. Welch, - AS, Row 18 N, 212-2,

BENTON CO, OR

- WARFIELD, William J. (Jesse), - 1872~ 1932, -
On stone with Grace M. Warfield, - AS, Row 18 N, 177-1,
- WARFIELD, Grace M., - 1881~ 1977, -
On stone with William J. Warfield, - AS, Row 18 N, 177-2,
- WARFIELD, William Jesse, - 16 Jul 1872~ 27 Jan 1932, -
- Two stones for him, AS, Row 18 N, 177-1
In memory of.
- WARFIELD, Leslie H., - 24 Mar 1905~ 18 Apr 1975, -
Capt, U S Army, World War II, - AS, Row 18 N, 177-3,
- ATKINSON, Iris Mae, - 1906~ 1940, -
- - AS, Row 19 N, 213-3,
- ATKINSON, Earl Howard, - 1895~ 1966, -
- - AS, Row 19 N, 213-4,
- HARGAN, Charles W., - 1865~ 1939, -
- - AS, Row 19 N, 176-1,
- HARGAN, Sarah E., - 1872~ 1949, -
- - AS, Row 19 N, 176-2,
- HARGAN, Willard D., - 1902~ 1956 -
- - AS, Row 19 N, 176-3,
- BOWEN, Janie, - 1873~ 1969, -
On stone with Eldon B. Bowen, - AS, Row 20 N, 214-2,
Gone but not forgotten.
- BOWEN, Eldon B., - 1870~ 1940, -
On stone with Janie Bowen, - AS, Row 20 N, 214-1,
- DEPEW, Addie M., - 1876~ 1957, -
- - AS, Row 20 N, 214-5,
- LONGBOTTOM, Irene, - 1870~ 1952, -
On stone with Donald D. Longbottom, - AS, Row 20 N, 175-2,
- LONGBOTTOM, Donald D., - 1876~ 1939, -
On stone with Irene Longbottom, - AS, Row 20 N, 175-1,
- LONGBOTTOM, C. (Chester) M., - 1901~ 1952, -
- - AS, Row 20 N, 175-3,
- LONGBOTTOM, D. L. (Leonard), - 1904~ 1955, -
- - AS, Row 20 N, 175-4,
In loving memory.
- BALL, Richard A., - 1946~ 1977, -
Sgt, U S Army, Vietnam, - AS, Row 20 N, 175-5,
Beloved husband, father and Great White Hunter.

BOWEN, Gerald M., - 20 Aug 1922~ 25 May 1945, -
Oregon, F I, U S N R, World War II, - AS, Row 21 N, 215-3,

BOWEN, Maude M., - 21 Oct 1898~ 17 Jul 1977, -
- - AS, Row 21 N, 215-4,

SEITS, Ancel Emory, - 20 Feb 1926~ 13 Apr 1948, -
Oregon, Y 2C, U S N R, World War II, - AS, Row 21 N, 258-2,

SEITS, Ancel M., - 1904~ 1957, -
On stone with Eva C. Seits, - AS, Row 21 N, 258-3,
In loving memory.

SEITS, Eva C., - 1907~ 1985~ -
On stone with Ancel M. Seits, - AS, Row 21 N, 258-4,

SEITS, Nova Ann, - 1949~ 1971, -
- - AS, Row 21 N, 258-5,

JENKINS, Charles K., - 30 Aug 1928~ 16 May 1969, -
Oregon, M Sgt, U S A R, - AS, Row 22 N, 216-2,

WINNEY, Brice F., - 1905~ 1958, -
- - AS, Row 22 N, 216-3,

REED, William S., - 1918~ 1945, -
On stone with Lucille M. Reed, - AS, Row 22 N, 257-1,

REED, Lucille M., - 1921~ 1981, -
On stone with William S. Reed, - AS, Row 22 N, 257-1,

HAMEL, Glenn F., - 31 Dec 1931~ 10 Feb 1954, -
Pfc, Co C, 129 Infantry Regt, - AS, Row 23 N, 217-2,

HAMEL, Edward Dewey, - 17 Mar 1898~ 28 Jan 1953, -
- - AS, Row 23 N, 217-4,

HAMEL, Edward John, - 18 Sep 1939~ 11 Sep 1950, -
- - AS, Row 23 N, 217-5,

HOCKEMA, Steven George, - 25 Sep 1959~ 1 Oct 1959, -
Beloved son of Ben & Lowena, - AS, Row 23 N, 256-1,

HOCKEMA, Lyle L., - 1911~ 1988, Age 77 Y,
Bateman Funeral Home marker, - AS, Row 23 N, 256-5,

ZANDOFISKY, Karry, * No dates, - -
- - AS, - 218-1,

ZANDOFISKY, Christopher, * Infant, Buried Feb 1980, -
- - AS, - 218-2,

ZANDOFISKY, Keven Lane, - - ____ 12 1962, -
Funeral Home marker, - AS, Row 24 N, 218-1,

ALSEA
BENTON CO, OR

STEEPROW, Kenneth R., - 15 Nov 1924~ 2 Nov 1950, -
Oregon, Pfc, 276 Infantry, World War II, BSM, - AS, Row 24 N, 255-1,

THOMAS, Lois, - 1916~ Blank, -
On stone with Donald Thomas, - AS, Row 25 N, 219-1,

THOMAS, Donald, - 1922~ 1981, -
On stone with Lois Thomas, - AS, Row 25 N, 219-2,

THOMAS, Baby girl, - - 13 Apr 1954, -
- - AS, Row 25 N, 219-3,

WATSON, Grover C., - 1887~ 1952, -
On stone with Myrtle Watson, - AS, Row 25 N, 219-5,

WATSON, Myrtle, - 1886~ 1952, -
On stone with Grover C. Watson, - AS, Row 25 N, 219-4,

KAMINGA, James [Tyler Jane], - 3 Jun 1988~ 6 Jun 1988, Age 3 D,
McHenry Funeral Home marker, - AS, Row 25 N, 219-6,

BARNEY, James C., - 1 Apr 1907~ 24 Sep 1972, -
Oregon, Pvt, U S Marine Corps, - AS, Row 25 N, 254-2,

PATTON, Neva Ball, - 1906~ 1973, -
- - AS, Row 25 N, 254-3,

OLSEN, Beatrice M., - 1903~ Blank, -
On stone with Roy Olsen, - AS, Row 25 N, 254-4,

OLSEN, Roy, - 1892~ 1976, -
On stone with Beatrice M. Olsen, - AS, Row 25 N, 254-5,

HOCKEMA, Cynthia Jean, - - 14 Oct 1956, Infant,
Dau of Eugene & Donna Hockems, - AS, Row 26 N, 220-1,

POMMARANE, Susie Ball, - 22 Aug 1932~ 15 Jul 1956, -
- - AS, Row 26 N, 253-1,

BALL, Rodney W., - 2 Apr 1900~ 22 Aug 1966, -
On stone with Freda E. Ball, - AS, Row 26 N, 253-2,

BALL, Freda E., - 11 Sep 1896~ 15 Nov 1970, -
On stone with Rodney W. Ball, - AS, Row 26 N, 253-3,

HOPKINS, Nettie Ellen, - 18 Sep 1904~ 24 Jun 1988, -
On stone with V. M. "Toby" Hopkins, - AS, Row 26 N, 253-4,

HOPKINS, V. M. "Toby" - 9 Oct 1902~ 4 May 1986, -
On stone with Nettie Ellen Hopkins, - AS, Row 27 N, 253-5,

PRATHER, Lawrence I., - 1910~ 1957, -
- Masonic insignia, AS, Row 27 N, 221-2,

PRATHER, Ralph Paul, - 1950~ 1962, -
- - AS, Row 27 N, 221-3,

BOYSEN, Thelma B., - 25 Apr 1905~ 15 Nov 1961, -
- - AS, Row 27 N, 221-4,

SPENCER, Cass C., - 1900~ 1957, -
On stone with Olive C. Spencer, - AS, Row 27 N, 252-1,
Father.

SPENCER, Olive C., - 1913~ Blank (died Oct 1988), -
On stone with Cass C. Spencer, - AS, Row 27 N, 252-2,
Mother.

McELROY, Don Harvey, * No dates, - -
- - AS, - 222-1,

McELROY, Edith M., - 1899~ Blank (1972), -
On stone with Harvey G. McElroy, - AS, Row 28 N, 222-4,

McELROY, Harvey G., - 1899~ Blank, -
On stone with Edith M. McElroy, - AS, Row 28 N, 222-5,

ROGERS, Clarence, - 1877~ 1961, -
On stone with Lorena Rogers, - AS, Row 28 N, 251-1,
Father.

ROGERS, (Clara) Lorena, - 1882~ 1970, -
On stone with Clarence Rogers, - AS, Row 28 N, 252-1,

MOLONEY, Velna M., - 1901~ 1988, -
On stone with Ralph W. Moloney, - AS, Row 28 N, 251-4,
Mom.

MOLONEY, Ralph W., - 19 Oct 1896~ 13 May 1967, -
Oregon, Pvt, Stu Army Tng Corps, World-War I, - AS, Row 28 N, 251-5,
Also on stone with Velna M. Moloney.
"Dad",

VAN HORN, Norma J., - 1936~ 1960, -
On stone with Pearl J. & Betty L. Van Horn, - AS, Row 29 N, 223-1,

VAN HORN, Pearl J., - 1956~ 1960, -
On stone with Norma J. & Betty L. Van Horn, - AS, Row 29 N, 223-1,

VAN HORN, Betty L., - 1958~ 1960, -
On stone with Norma J. & Pearl J. Van Horn, - AS, Row 29 N, 223-1,

HUNTER, Pearl E., - 12 Dec 1907~ 17 Apr 1965, -
(mother of Norma Van Horn), - AS, Row 29 N, 223-2,
Our beloved mother.

PHILLIPS, Oland, - 1886~ 1966, -
On stone with Athol Frowett, - AS, Row 29 N, 250-1,
Father.

FROMETT, Athol, - 1909~ 1985, -
On stone with Oland Phillips, - AS, Row 29 N, 250-2,
(Dau of O. Phillips),

ALSEA
BENTON CO, OR

- BALL, D. T. "Dutch", - 1903~ 1977, -
- - AS, Row 29 N, 250-3,
- GRIFFIN, Jessie A., - 1901~ 1971, -
- - AS, Row 29 N, 250-4,
- STEEPROW, Laura M., - 1895~ 1974, -
On stone with Claude A. Steeprow, - AS, Row 30 N, 224-1,
- STEEPROW, Claude A., - 1891~ 1962, -
On stone with Laura M. Steeprow, - AS, Row 30 N, 224-2,
- STEEPROW, Wilbur L., - 12 Nov 1916~ 2 Oct 1980, -
Pfc, U S Army, World War II, - AS, Row 30 N, 224-3,
- HAINES, Gertrude May, - 1883~ 1965, -
- - AS, Row 30 N, 224-4,
- HAINES, James H., - 1886~ 1963, -
- - AS, Row 30 N, 224-5,
- RACKLEFF, Clara A., - 1906~ 1961, -
- - AS, Row 30 N, 249-1,
- WALTER, Larry Joe, - 13 Apr 1947~ 30 May 1971, -
- - AS, Row 30 N, 249-2,
- WALTER, Wanda C., - 21 Mar 1924~ Blank, -
On stone with Robert N. Walter, - AS, Row 30 N, 249-3,
- WALTER, Robert N., - 12 Jul 1920~ Blank, -
On stone with Robert N. Walter, - AS, Row 30 N, 249- ,
- STEWART, William John, * - 1972, -
- - AS, - 225-1,
- STEWART, John (W.), - - - Age 64,
- - AS, Row 31 N, 225-2,
- OLMSTED, Kathleen, - 1892~ 1964, -
- - AS, Row 31 N, 225-4,
Mother.
- OLMSTED, W., * No dates, - -
- - AS, - 225-5,
- BARCLAY, Tom (Gail T. Jr.), - 23 Sep 1949~ 9 Mar 1966, -
- - AS, Row 31 N, 248-1,
- BARCLAY, Kelly, * No dates, - -
- - AS, - 248-2,
- WREN, Craig Scott, - 1953~ 1961, -
- - AS, Row 32 N, 226-1,

NELSON, Yola Fay, - 1904~ 1981, -
- - AS, Row 32 N, 247-5,

MARKS, Claude, - 1899~ 1959, -
On stone with Ann Marks, - AS, Row 33 N, 227-3,

MARKS, Ann, - 1907~ Blank, -
On stone with Claude Marks, - AS, Row 33 N, 227-4,

BOWEN, Sharyl Lynn, - 15 Dec 1948~ 23 Nov 1964, -
- - AS, Row 34 N, 228-3,

BOWEN, Kollend V., - 30 Aug 1917~ 3 May 1971, -
Pvt, Co L, 34th Infantry, World War II, - AS, Row 34 N, 228-4,

ARNOLD, Jo Ellen, - 9 Apr 1931~ 15 Jan 1962, -
- - AS, Row 34 N, 245-1,
An angel on earth.

BRIGGS, Wilma Vidito, - 18 Nov 1914~ 1 Nov 1976, -
- - AS, Row 35 N, 229-1,
Mother - Grandma - Beloved.

COMPTON, Geraldine F., - 1898~ 1970, -
- - AS, Row 35 N, 244-1,
Beloved mother.

COMPTON, Raymond, - 1893~ 1969. -
- - AS, Row 35, 244-2,
Beloved husband,

MOON, Blanche, - 1894~ 1969, -
- - AS, Row 36 N, 230-3,
Mom.

CANTRELL, Thomas C., - 27 Aug 1923~ 16 Sep 1983, -
U S Army, World War II, - AS, Row 36 N, 230-5,

HALDORF, Wilhelm G., - 31 Mar 1906~ 29 Mar 1970, -
- - AS, Row 37 N, 231-2,
"Swede".

GAMMON, Wilbur R., - 23 Nov 1915~ 20 Apr 1910, -
- - AS, Row 37 N, 231-4,
Beloved husband and father.

LOVETT, Arnold, * - 1980, -
- - AS, - 231-5,

COSTA, Mary E., * - 1983, -
Mother of Arnold Lovett, - AS, - 231-5,

LINZY, Ruth S., - 1914~ 1981, -
On stone with Wayne E. Linzy, - AS, Row 37 N, 242-1,

ALSEA
BENTON CO, OR

- LINZY, Wayne E., - 1911~ Blank, -
On stone with Ruth S. Linzy, - AS, Row 37 N, 242-2,
- GAMMON, Rachel Kay, - 1986~ 1986~ -
- - AS, Row 37 N, 242-3,
- HAWKINS, Leonard, * - Buried 1972, -
- - AS, - 242-5,
- DYKSTRA, Tashina Nadine, - 3 Sep 1984~ 3 Sep 1984, -
- - AS, Row 38 N, 241- ,
Little ones to him belong.
- FRANCE, Howard E., - 13 Sep 1927~ 16 Dec 1979, -
- - AS, Row 38 N, 241-3,
Strong and gentle.
- SUTTER, Richard L., - 22 Sep 1929~ 26 May 1971, -
Oregon, Sgt 160 Infantry, Korea, - AS, Row 39 N, 233-5,
- ENGEL, Marcia, - 1902~ 1986, -
On stone with Arnold G. Engel, - AS, Row 39 N, 240-1,
- ENGEL, Arnold G., - 1913~ Blank, -
On stone with Marcia Engel, - AS, Row 39 N, 240-2,
- QUILLEN, Lydia E., - 10 Feb 1889~ 13 Oct 1977, -
- - AS, Row 39 N, 240-3,
- QUILLEN, Forrest N., - 25 Oct 1886~ 19 Dec 1977, -
Pvt, U S Army, World War I, - AS, Row 39 N, 240-4,
- PIPKIN, James C., - 29 Sep 1983~ 24 Feb 1986, Age 2 Y, 6 M,
McHenry Funeral Home marker, - AS, Row 39 N, 240-5,
- WELLS, William, ** - 31 Oct 1936, Age 78 Y,
- - AS, - -
- DORSEY, Dugger, ** No dates, - -
- - AS, - -

ARMSTRONG

T.12 S R.5 W S.31

Copied from records made in July 1984, by
Judy Rycraft Juntunen

The ARMSTRONG CEMETERY is located on private land on the west side of Bellfountain Road about one-half mile south of the intersection of Bellfountain Road and Airport Road.

The original owner was William Henkle, who purchased the Donation Land Claim of Jacob Martin in 1867. In 1869, William Henkle's father-in-law, Michael H. Walker, died and was buried on William Henkle's property. His was the first burial in the cemetery. There are approximately 20 graves here, of these about 13 are marked. There are no Armstrongs buried in the cemetery, which is supposedly named for former owners of the property.

In 1876 William Henkle sold 130 acres in this location to R.M. and Barbara Hanson. A year after the family's move to this location, in 1877, the Hansons lost four of their six children in an outbreak of diphtheria. The graves of these children are all located within the confines of a very ornamental wrought iron fence. R.M. Hanson was buried in this plot upon his death in 1889. The fence, which is partly collapsed, was patented by Crowell in 1865. The fence was reinforced at some point by a concrete base. The wrought iron fence, one of only two in the county, may date to 1876 and should be preserved.

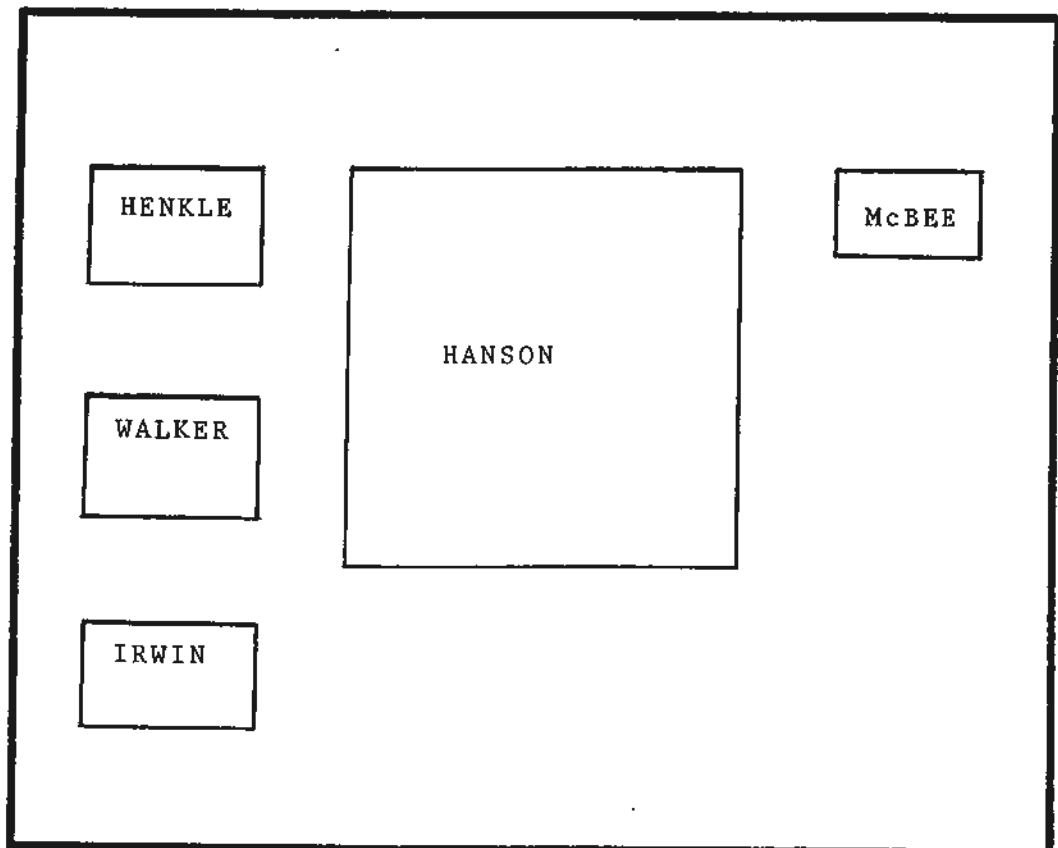

ARMSTRONG

Benton Co, OR

HENKLE, Wm., - 21 Jul 1894, Age 75 Y, 2 M, 6 D,
AM - On stone with Nancy J. Henkle (his wife), -

HENKLE, Nancy J., - 14 Oct 1886, Age 60 Y, 7 M, 25 D,
AM - On stone with Wm. Henkle (his wife), -

WALKER, M. H., 10 Sep 1802~ 27 Nov 1869, -
AM, - - -

WALKER, Sarah, 26 Sep 1802~ 27 Mar 1893, -
AM, - - -

WALKER, Martha J., 20 Dec 1831~ 23 Dec 1902, -
AM, - - -

IRWIN, Robert, - 13 Jul 1876, Age 77 Y, 5 M, 18 D,
AM - Next to Wm. P. Irwin, -

IRWIN, Wm. P., 13 Aug 1834~ 5 Sep 1899, -
AM, - Next to Robert Irwin, -

HANSON, Leay M., 22 Sep 1870 (DAR says b. this date), - Age 7 Y, 7 M,
AM, - - -

HANSON, Wesley E., - 6 Sep 1865, Age 12 Y, 8 M,
AM, - - -

HANSON, Emma E., - 5 Jun 1868, Age 10 Y, 2 M, 1 D,
AM, - - -

HANSON, R. M., 9 Apr 1832~ - Age 57 Y, 2 M, 3 D,
AM, - - -

HANSON, Infant daughter, - 27 Jul 1881, -
AM, - - -

HANSON, Levi, 11 Apr 1873, - Age 4 Y, 27 D,
AM, - - -

IRWIN *, Gilla Ann, May 1839~ 10 Jul 1934, -
AM, - No stone - wife of Wm. P. Irwin, -

IRWIN * Wm. P., - - -

McBEE *, Minnie, - 4 Nov 1880, Age 2 Y, 3 M, 21 D,
AM - Dau of Wm. & Annie L. McBee, -

BLODGETT

T.11 S R.7 W S.23 SEX
Enumerated on 23 July 1987

The BLODGETT CEMETERY is located on the south side of Newport Highway #20, one and three-tenths miles east of Blodgett on the former William Blodgett Donation Land Claim. The cemetery can be reached by taking a left-hand turn off the highway onto Davis Road and from there entering a gravel road going up the hillside. The cemetery is not visible from the road.

The burial ground was established by 1876 (the earliest date on a gravestone). However, the first burial was probably Maria Blodgett in the late 1860's. The cemetery is still in use.

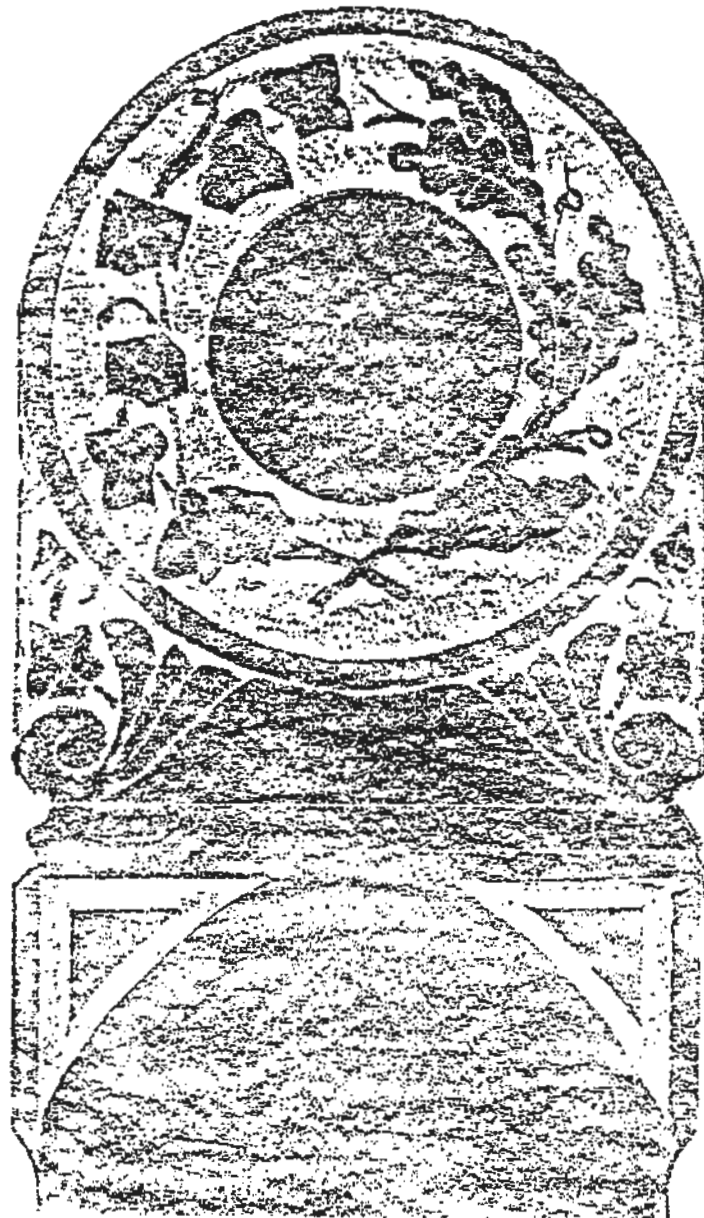

BLODGETT
BENTON CO, OR

GATCHET, Baby boy, - 1 Mar 1985~ 1 Mar 1985, -
- BL, Row 1, DeMoss Durdan marker, 4-A

HERB, Sarah Ann, - - 16 Jun 1981, -
- BL, Row 1, - 6-A
In Gods care.

CAMPBELL, Daniel B., - 27 Nov 1954~ 23 Feb 1981, -
- BL, Row 1, - 7-A
Beloved son and brother.

ELLIS, Robert D. (Dale), - 8 Apr 1949~ 19 Oct 1976, Age 27 Y, 6 M, 11 D,
- BL, Row 2, (Two stones), 2-H
Logger,
Brass truck or cat pulling tree plus 2 saws or/tools.

LASKEY, Edward, - 1876~ 1933, -
- BL, Row 2, - 1-A

MEINK, Jason C., - 8 Jul 1969~ 22 Sep 1985, -
With Laskeys, BL, Row 2, - 1-1/2-A
Football, basketball, pickup truck, dog and cat.

LASKEY, Clold Leroy, - 1882~ 1935, -
Next to Emma Rose Laskey, BL, Row 2, - 2-A

LASKEY, Emma Rose, - 1916~ 1916, -
Next to Clold Leroy Laskey, BL, Row 2, - 3-A

EWING, Helen, * - - -
- BL - - 11-A

EWING, William, - 1902~ 1923, -
Next to Carrie Ewing, BL, Row 2, - 11-A

EWING, Carrie (B.), - 1883~ 1930 [12 Jun 1923], (Age 47 Y, 10 M, 12 D),
Next to Robert D. Ewing, BL, Row 2, - 13-A

EWING, Robert D., - 1865~ 1961, -
Next to Carrie Ewing, BL, Row 2, - 14-A
Obit: Born 16 Dec 1866, Wakone, IA,
Died 14 Dec 1961,

WILLIS, Charles P., - 1849~ 1926 [27 May], (Age 77 Y, 1 M, 2 D),
- BL, Row 2, - 16-A

TAYLOR, Clarence A., - 1875~ 1943, -
- BL, Row 3, Masonic insignia 1-B

SMIT, John, - - Prior to 1903, -
- BL, Row 3, - 2-B

FREDERICK, John Fred, - 1840~ 1913, -
- BL, Row 3, - 3-B

HUFFMAN, Dora Mae, - 1876~ 1976, -
On stone with Charles T. Huffman, BL, Row 3, - 4-B
Together forever.

BLODGETT
BENTON CO, OR

HUFFMAN, Charles T., - 1873~ 1967, -
On stone with Dora Mae Huffman, BL, Row 3, - 5-B
Together forever.

MULVANEY, Blanche, - 1866~ 1937 [9 Jan], [Age 70 Y, 7 M, 5 D],
Next to Francis Lyman Mulvaney, BL, Row 3, - 6-B

MULVANEY, Francis Lyman, - 1865~ 1933 [6 Aug], [Age 67 Y, 7 M, 16 D],
Next to Blanche Mulvaney, BL, Row 3, - 7-B

MOOS, Steven Bruce, - 28 Aug 1964~ 4 Aug 1982, -
- BL, Row 3, - 11-B

DAVIS, O. Larry, - 1951~ 1971, -
Son of Ben & LaVelle Davis, BL, Row 3, - 12-B

DAVIS, Dora Dell, - - 6 Oct 1921, -
Daughter of Rollie & Edith Davis, BL, Row 3, - 14-B

AYERS, William James, - 1943~ 1979, -
- BL, Row 3, - 15-B
Always loving, always loved.

MURDOCK, Velma M., - 1927~ blank, -
On stone with Guy H. Murdock, BL, Row 3, - -

MURDOCK, Guy H., - 1927~ 1985, -
On stone with Valma M. Murdock, BL, Row 3, - 1-F

RHODES, Wallace L., - 1903~ 1978, -
- BL, Row 4(E), - 1-C

LANDRUM, Billy, - - Prior to 1903, -
- BL, Row 4(E), - 2-C

SPARKS, Paul Jason, - 9 Mar 1922~ 22 Nov 1983, -
American Flag, BL, Row 4(E), - 3-C
Loving husband, Dad, Grandpa.

PRUETT, John R., - 11 Dec 1841~ 12 May 1917, -
"Father" (Rev.), BL, Row 4(E), - 4-C

DAVIS, Paul Alfred, - - 26 June 1943, -
- BL, Row 4(E), On stone with Sharon Ann Davis, 5-C
Lamb carved on stone.

DAVIS, Sharon Ann, - 2 May 1940~ 6 Oct 1940, -
- BL, Row 4(E), On stone with Paul Alfred Davis, 6-C
Lamb carved on stone.

BOSTWICK, (Lila), - 1911~ 1912, -
Dau of C. R. Bostwick, BL, Row 4(E), - 7-C

DAVIS, Vicki, - - Dec 1983, -
- BL, Row 4(E), - 8-C

BLODGETT
BENTON CO, OR

TURNER, John Wesley, - 1847~ 1929, -
- BL, Row 4(E), - 10-C

LASHBAUGH, F. M., - 1843~ 1907, -
- BL, Row 4(E), - 11-C

JOHNSON, Orville, - 1917~ 1918, -
- BL, Row 4(E), - 12-C

LIVERMORE, George Aaron, - 1869~ 1932, -
- BL, Row 4(E), - 13-C

WISCHNOFSKE, Emil Robert, Jr., - 1927~ 1968, -
- BL, Row 4(E), - 14-C

MERRITT, Mildred E., - 1943 [1945]~ 1945, -
Next to John Edward Merritt, BL, Row 4(E), - 15-C

MERRITT, John Edward (Sr.), - 1876~ 1941 [17 Sep], -
Next to Mildred E. Merritt, BL, Row 4(E), - 16-C

MERRITT, John Edward (Jr.), - 1905~ 1973, -
Next to John Edward Merritt, BL, Row 4(E), - 17-C

VAN GEEST, Terrance Matthew 'Matt', - 29 Nov 1977~ 3 Nov 1985, -
- BL, Row 4(E), Photo on stone 6-E
Our Little Angel.
His little light will always shine.

ELLIS, Gregory Allen, - 19 Aug 1969~ 5 Sep 1976, -
- BL, Row 4(E), - 3-E
God blessed our lives with
7 years of love, joy and happiness.

COOK, Lawrence B., - 8 Oct 1921~ 15 Feb 1983, -
Cook, TMI, U S Navy, WW II, BL, Row 4(E), American Flag, 1-D

BLODGETT, Claude R., - 19 Sep 1906~ 198 (blank), -
- BL, Row A, - -
Marker on tree:
"Tree planted 1914 by Claude R. Blodgett, son of
James and Emma Blodgett."

SMITH, Mabel Clair Blodgett, - 1910~ 1961, -
- BL, Row A, - F-12
And the blind shall see.

BLODGETT, Mary Etta, - 1892~ 1969, -
- BL, Row A, - F-13
Mother

COOK, James A., - 1925~ 1977, -
- BL, Row A, - F-14

BLODGETT, James A., - 1915~ 1988, -
On stone with Margaret A. Blodgett, BL, Row A, - A-4
(Colonel),
Obit: Born 21 Sep 1915.

BLODGETT
BENTON CO, OR

BLODGETT, Margaret A., - 1920~ 1981, -
On stone with James A. Blodgett, BL, Row A, - A-5

KOCH, Katherine E., - 1821~ 1905, -
- BL, Row 5, - 2-D

Unknown, - * - - -
Between Katherine E. Koch and Wood, Otto Lee, BL - - 3-D

Unknown, - * - - -
Between Katherine E. Koch and Otto Lee Wood, BL - - 4-D

Unknown, - * - - -
Between Katherine E. Koch and Otto Lee Wood, BL - - 6-D

WOOD, Otto Lee, - 22 [26] May 1890~ 14 Feb 1891, -
- BL, Row 5, - 7-D

IMPSON, Reuben, - No dates, - -
Co G, 6th Iowa Cav, BL, Row 5, - 8-D

WISCHNOFSKE, Elizabeth, - 1886~ 1896, -
Next to Albert Wischnofske, BL, Row 5, - 9-D

WISCHNOFSKE, Albert, - 1857~ 1911, -
Next to Robert Wischnofske, BL, Row 5, - 10-D

WISCHNOFSKE, Robert, - 1888~ 1912, -
Next to Amelia Wischnofske, BL, Row 5, - 11-D

WISCHNOFSKE, Amelia, - 1859~ 1935, -
- BL, Row 5, - 12-D

WISCHNOFSKE, Emil, - 1883~ 1964, -
Next to Vida Wischnofske, BL, Row 5, - 13-D

WISCHNOFSKE, Vida, - 1895~ 1970, -
Next to Emil Wischnofske, BL, Row 5, - 14-D

WISCHNOFSKE, R. Clinton, - 1914~ 1983, -
On stone with Wilma E. Wischnofske, BL, Row 5, - 15-D

WISCHNOFSKE, Wilma E., - 1921~ blank, -
On stone with R. Clinton Wischnofske, BL, Row 5, - -

WISCHNOFSKE, Elton Leland, - 1919~ 1983, -
- BL, Row 5, - 6-C
Duke.

BAILEY, E. Roger, - 27 Sep 1966~ 2 Aug 1986, -
- BL, Row 5, - 3-C
Vallum AENUM-ESTO,
Always loving, always loved.

KIRKLAND, Myrtle M., - 16 Jan 1887~ 19 Jul 1985, -
Daughter of Mary Blodgett Rose, BL, Row 6, - -
Rest in peace.

BLODGETT
BENTON CO, OR

MORRIS, Marle Blodgett, - - 1966, -
WW I, BL, Row 6, - 2-E

BLODGETT, Rose, - No dates, - -
- BL, Row 6, - 3-E

BLODGETT, Infant, - - 1876, -
Son of Anna B. & Rufus B. Blodgett, BL, Row 6, - 4-E

BLODGETT, Maria, - 1857~ 1862, ?? -
- BL, Row 6, - 5-E

BAR, Susan, - 1792~ No date, -
With Blodgetts, BL, Row 6, - 6-E
{Grandmother}.

BLODGETT, Anna E., - 1860~ 1914, -
On stone with Rufus B. Blodgett, BL, Row 6, - 7-E
Mother.

BLODGETT, Rufus B., - 1855~ 1902, -
On stone with Anna E. Blodgett, BL, Row 6, - 8-E
Father.

BLODGETT, William, - 1812~ 1890, -
- BL, Row 6, - 9-E

POST, Aleene, - 1877~ 1912, -
With Blodgetts, BL, Row 6, - 10-E

BLODGETT, Jeanette E., - 1915~ 1966, -
Next to Murray A. Blodgett, BL, Row 6, - 11-E

BLODGETT, Murray A., - 1917~ 1967, -
- BL, Row 6, - 12-E
Beloved father.
Obit: Born 18 May 1917,

BLODGETT, Rodney M., - 1921~ blank, -
On stone with Nellie R. Blodgett, BL, Row 6, - 13-E

BLODGETT, Nellie R., - 1916~ 1976, -
On stone with Rodney M. Blodgett, BL, Row 6, - 13-E

HAHN, Walter E., - 1907~ 1980, -
On stone with Eunice M. Hahn, BL, Row 6, - 7-B

HAHN, Eunice M., - 1912~ blank, -
On stone with Walter E. Hahn, BL, Row 6, - -

PORTER, Stephen Ray, - 1952~ 1975, -
- BL, Row 7, - F-2
Forever in our hearts.

Unknown - - - -

Between Stephen Ray Porter and Susan Plunkett, BL - - F-3

BLODGETT
BENTON CO, OR

PLUNKETT, Susan, - 1889~ 1941, -
- BL, Row 7, - F-4
Beloved mother.

PORTER, Richard Lee, - 1938~ 1940, -
- BL, Row 7, - F-5
Born not to know winter, only spring.
Our baby.

PLUNKETT, Margaret, - - 1914, -
Infant, BL, Row 7, - F-6

BLODGETT, Baby, - - 1914, -
- BL, Row 7, Lamb on stone, F-7
Safe in the arms of Jesus.

BLODGETT, Emma, - 1885~ 1914, -
Next to James Blodgett, BL, Row 7, - F-8
At rest.

BLODGETT, James, - 1884 (2 Jan)~ 1942 [27 Jul] [Age 58 Y, 6 M, 25 D],
Next to Emma Blodgett, BL, Row 7, - F-9
Father.
Obit: His father was a pioneer of 1849,
for whom Blodgett community was named.
Widow was Mary E. Blodgett.

POST, Baby, * - - -
Next to James Blodgett, BL - - F-10

?? - - - 27 Jul, Aged 56 Y, 6 M, 25 D.
Mortuary Marker, BL, Row 7, - -

SHUTE, Nellie Mabel, ** - 6 Oct 1909, Age 24 Y, 10 M, 6 D,
- BL, - - -
(Bovee Funeral Records)

PORTER, Forrest * - Aug 1987, -
Outside of edge of cemetery, BL, - - 1-F
Obit: Born 14 Mar 1914, Yakima, WA,

SPARKS, Baby, * - Apr 1988, -
Outside of edge of cemetery, BL, - Child of Wayne S. Sparks, 1-E

CLAREMONT

T.10 S R.7 W S.11
Enumerated on 5 July 1989

The CLAREMONT CEMETERY is a family burying ground. The cemetery is located on private land approximately 4.28 miles from Hoskins. The Polk/Benton County line runs through the property.

There are 8 family burials in the approximately 0.25 acre plot that is surrounded by a white picket fence. The cemetery is reached by a quarter-mile wildflower trail from the house and through a rose arbor gate. The first burial was Mary Hull (1872-1963).

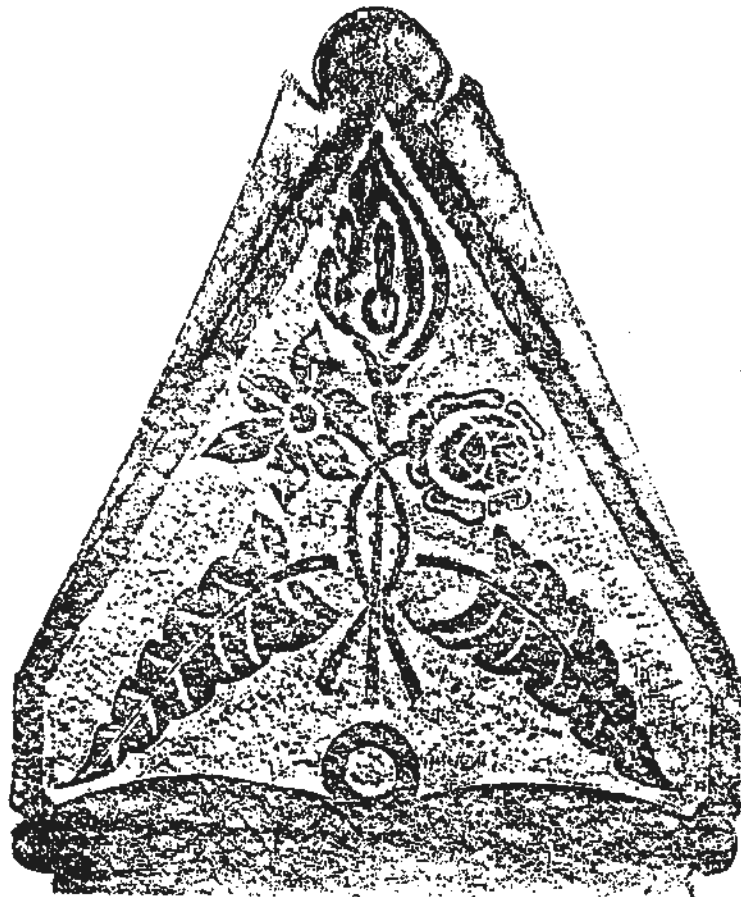

CLAREMONT
BENTON CO, OR

HOBAN, John (Baby), 3 Feb 1968~ 14 Mar 1969, -
- - CM,

Little John's at rest Lo
His spirit is beside his
mother's breast.

CLAREMONT, Bert, 23 Dec 1893~ 18 Oct 1963, -
- - CM,

Great love lives on.

CLAREMONT, Albert E., 27 Feb 1917~ 20 Apr 1986, -
ACON U. S. Navy, World War II, - CM,

HULL, Mary, 26 Nov 1872~ 14 Oct 1963, -
- - CM,

To live in hearts
we leave behind
is not to die.

HOLDEN, Charles Roy, 1898~ 1984, -
- - CM,

Dear husband and
loving father,

HOLDEN, Charles E., 1917~ 1974, -
- (two stones for him), CM,

To a loving son.

HOLDEN, Charles E., 27 Sep 1917~ 27 Dec 1974, -
Cpl, Army Air Force (two stones for him), CM,

WOODS, Isabell E., 11 Apr 1918~ 22 Oct 1971, -
- - CM,

Our mother.

HOLDEN, Mary Frances, 1898~ 1977, -
- - CM,

Dear wife and loving mother.

EMERICK

T.12 S R.6 W S.27

Copied from the 1986

Benton County Cultural Resources Survey II

The EMERICK CEMETERY is located on private land one mile west of the intersection of Airport and Peterson Roads and on the south side of Airport Road. It is not visible from the road.

In 1861, Andrew Emerick obtained title to the former Clement Barker Donation Land Claim in this location. Andrew died in 1863, and his was possibly the first burial here. There are 16 marked graves in the cemetery, most of which are Emerick and allied families. The land was sold outside the family in 1871; however, the Emerick family continued to use the site for burials until at least 1911.

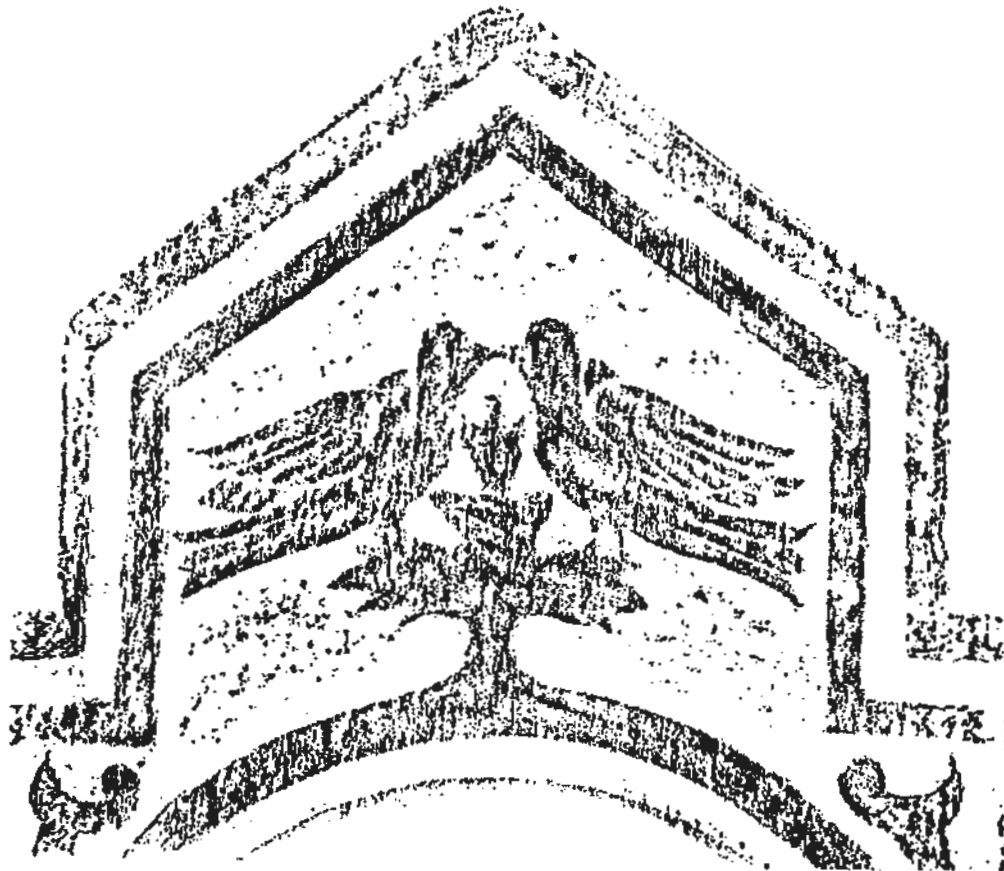

EMERICK
Benton Co, OR

EMERICK, George W., 29 Jan 1853~ 21 Nov 1911, -
EM, - - -

EMERICK, Joseph Scott, 14 Mar 1889~ 13 Mar 1896, -
EM - Son of J. R. & L. F. Emerick, -

DYER, Willie, - 9 Nov 1888, Age 2 Y, 8 M, 25 D,
EM, - Son of W. E. & G. Dyer, -

DYER, Alice, - 30 Jun 1878, Age 8 Y, 28 D,
EM, - Dau of W. E. & G. Dyer, -

DYER, Catherine E., 15 Feb 1844~ 8 Jan 1892, -
EM, - - -

TURNER, Clara M., - 17 Mar 1884, Age 10 Y, 10 M, 10 D,
EM, - Dau of J. & L. G. Turner, -

SIMONSON, Albert, 21 Nov 1887~ 16 Jan 1898, -
EM, - - -

TROXEL, Wm. R., 8 Mar 1862~ 21 Jul 1906, -
EM, - - -

EMERICK, Willie, - 1 Jun 1874, Age 1 Y, 5 M, 4 D,
EM, - Son of W. & A. E. Emerick, -

EMERICK, Andrew, 12 Apr 1802~ 18 Aug 1863, -
EM, - Born in Virginia, -

EMERICK, Phebe Hewlitt, 12 Jan 1804~ 23 Sep 1879, -
EM, - - -

EMERICK, Jane Hanks, 1 Jan 1829~ 21 Jun 1877, Age 48 Y, 5 M, 20 D,
EM, - Dau of A. & S. Hanks, Wife of H. Emerick, Born Tennessee,

EMERICK, Henry, 28 Dec 1824~ 11 Feb 1901, -
EM, - - -

TROXEL, Elizabeth, 3 Dec 1838~ 18 Oct 1879, -
EM, - Dau of Andrew and Phebe Emerick, -

- J. E., - - -
EM, - Footstone, -

HENDERSON

T.12 R.6 W S.35 NEX
Copied from the 1985
Benton County Cultural Resources Survey II

The HENDERSON CEMETERY is located on the north edge of the Beaver Creek Community. Access is by private land and gained by a long gravel drive up a hill and through a Christmas tree farm. Today (1988) the gravel drive to the cemetery is located on the east side of Peterson Road just south of the Erwin Road intersection.

The cemetery is on land that was once owned by Perman Henderson who settled in the community in 1857. Perman Henderson first settled near Wren in 1853, but in 1857 moved to the community north of Beaver Creek and about three and one-half miles south of Philomath.

The Henderson Cemetery was started as a family cemetery, but neighbors were also buried there. The ground was never dedicated as a public cemetery. The earliest date on a marked grave is 1885, the grave of M.E. Henderson, son of William Henderson. Most notable is the grave (unmarked) of William F. Dixon, co-founder of the town of Corvallis. A plat of the cemetery was never filed with the county.

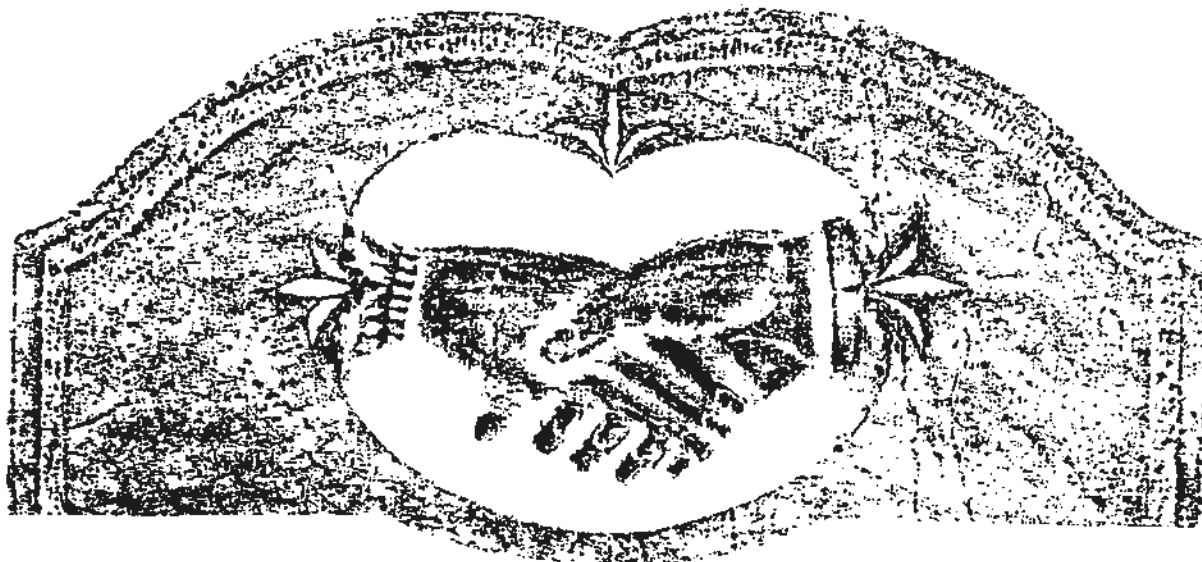

HENDERSON
Benton Co, OR

HENDERSON, Perman, 19 Sep 1801, 14 Aug 1894, -
HE, - - -

HENDERSON, Sarah, 27 Aug 1806~ 12 Nov 1887, -
HE, - [Sister of John Trapp], -

HENDERSON, Emma Frances, - 29 Mar 1941, Aged 73 Y, 11 M,
HE, - - -

HENDERSON, M. E., - 25 Aug 1885, Age 25 Y, 5 M, 17 D,
HE, - - -

HENDERSON, Lewis Melvin, - 12 Nov 1925, Age 91 Y, 10 M, 26 D,
HE, - - -

BRUMFIELD *, J. B., No dates, - -
HE, - - -

BRUMFIELD *, Mrs. J. E., No dates, - -
HE, - - -

BRUMFIELD *, Two children, No dates - -
HE, - Children of J. B. Brumfield, -

DIXON *, Wm. F., No dates - -
HE, - [Co-founder of Marysville, later named Corvallis], -

HENDRIX/LOBSTER VALLEY

T.15 S R.8 W S.6 E½
Enumerated on 26 October 1988

The HENDRIX/LOBSTER VALLEY CEMETERY is located in the Coast Range. To reach the cemetery, drive to Alsea, turn left towards Lobster Valley, and take a right turn onto Lobster Valley Road. Access is by a logging road located on the north side of Lobster Valley Road, across the road from the church.

The cemetery was established by the Hendrix family when they moved to the valley about 1917. However, the earliest death date on a monument is 1906, as the matriarch of the family had asked that when the family moved, her remains be moved also and reburied. The Church of Christ is the present owner of the cemetery.



HENDRIX
BENTON CO, OR

KING, Earl Leroy, 1970~ 1987, Age 17 Y, HX, Row 6,

HENDRIX, David Brian, - 16 Jun 1955, - HX, Row 7,
Baby son of Alan and Cathy Hendrix, -

HENDRIX, Matthew Lynn, 23 Aug 1960~ - - HX, Row 7,
Baby Son of Alan and Cathy Hendrix, -

HENDRIX, Catherine M., 1934~ 19 Aug 1970, Age 36 Y, __ M, 18 D, HX, Row 8,
McHenry Marker, -

DLSEN, Nancy Ann Russell, 11 Nov 1960~ 20 Feb 1985, - HX, Row 9,
"Puff".

SAPP, Mary G. Lyons, 1936~ 1970, - HX, Row 9,
Loved one at rest.

SAPP, Richard "Rick", 30 Oct 1954~ 24 Mar 1986, Age 31 Y, HX, Row 9,

SAPP, Naomi V., 28 Aug 1913~ Blank, - HX, Row 10,
On stone with Norman L. Sapp, "Nan"
In life together
In our memories forever,
Married 13 June 1931.

SAPP, Norman L., 25 Apr 1910~ 2 Aug 1984, - HX, Row 10,
On stone with Naomi V. Sapp, "Pop"
In life together,
In our memories forever,
Married 13 June 1931.

SAPP, Ernest Henry, 1883~ 1957, - HX, Row 10,
On stone with Gertrude T. Sapp, Funeral marker: died 15 Oct 1957, aged 74 Y, 8 M, 18 D.
Father,
Peace in the valley.

SAPP, Gertrude T., 1890~ 1956, - HX, Row 10,
On stone with Ernest H. Sapp, -
Mother,
Peace in the valley.

A __?? , Bethany A., - 24 Jun 1976, - HX, Row 10,
Funeral marker, -

FRANCE, Chad, 15 Sep 1977~ 18 Mar 1978, - HX, Row 10,
Baby son of Alan and Melanie France, -

SAPP, Vernon C., 1911~ 1978, - HX, Row 11,
Uncle Nike.

HENDRIX
BENTON CO, OR

HENDRIX, Marion W., 1910~ 1937, - HX, Row 3,

HENDRIX, Josephine E., 6 Aug 1887~ 29 May 1961, - HX, Row 3,
On stone with Walter B. Hendrix, -
Mother.

HENDRIX, Walter B., 20 Aug 1880~ 6 Feb 1948, - HX, Row 3,
On stone with Josephine E. Hendrix, -
Father.

COBURN, Randall Curtis, 19 Aug 1950~ 16 Aug 1980, - HX, Row 4,
Loving husband and father.

COBURN, Christopher M., - 29 Jan 1974, - HX, Row 4,
On stone with Kevin M. Coburn, -

COBURN, Kevin M., - 29 Jan 1974, - HX, Row 4,
On stone with Christopher M. Coburn, -

DICKINSON, Minta M., 1908~ 1934, - HX, Row 5,

HAIGHT, Esther L., 1898~ 1935, - HX, -

WILSON, Sanders A., 1890~ 1980, - HX, Row 4,
Rct, U S Army, World War I, -

SKEELS, Claud E., - 27 Dec 1986, Aged 28 Y, 1 M, 25 D, HX, Row 4,
(Funeral home marker - Slawson's Chapel of the Valley), (Grants Pass, OR),

LEWIS, Betty Lou, 28 Jul 1929~ 14 Jun 1982, - HX, Row 5,
Wife.

MCCORMACK, Lucienda C. [Clarno], 1873~ 1939 [22 May], [Age 65 Y, 11 M, 3 D], HX, Row 5,
On stone with William B. McCormack, -

MCCORMACK, William B. [Burton], 1867~ 1938 [23 Dec], [Age 71 Y, 2 M, 27 D], HX, Row 5,
On stone with Lucienda C. McCormack, -

HENDRIX, Susan Marlene, 1947~ 1948, - HX, Row 5,

?? , Robert Lee, 7 Mar~ - - HX, Row 6,
McHenry marker, -

MUTSCHLER, Blanche D., - November 1968, Aged 8 Y ?, HX, Row 6,

MUTSCHLER, Frank William, 23 Feb 1906, 9 Mar 1982, - HX, Row 6,
Pvt, U S Army, World War II, -

KING, Earl L., 1921~ 1986, - HX, Row 6,
PFC, U S Army, World War II, -

HENDRIX
BENTON CO, OR

MILLER, Martha Hendrix, 23 Sep 1909~ 28 Apr 1988, Age 78 Y, HX, Row 1,
Mother.

MILLER, Scott William, 1 Oct 1916~ 28 Jan 1986, Age 69, HX, Row 1,
FM 1 U S Marine Corps, -

HENDRIX, Betty Jean, 8 Sep 1925, - - HX, Row 1,
On stone with Claude Allen Hendrix, -
Married 7 Feb 1961,
Together forever,
On back: "Tom - Dette - Claudia - Rex - Shelly"
Also: Hendrix Lumber Co & pictures of bee hive, guitar, dog & horses,

HENDRIX, Claude Allen, 6 Jan 1912~ 1 Jan 1988 - HX, Row 1,
On stone with Betty Jean Hendrix, -
Married 7 Feb 1961,
Together forever.

HENDRIX, Ralph Wilson, 1 Dec 1920~ 12 Apr 1986, Age 65 Y, HX, Row 2,
Capt., U S Army, World War II, -

HENDRIX, Lloyd A., 2 Oct 1918~ 6 Nov 1970, - HX, Row 2,
Oregon, Tec 5, Co c, 752 Tank Bn, World War II, -

HENDRIX, Sarah M., 1850~ 30 Jul 1906, - HX, Row 2,
Wife of C. A. Hendrix, -
At rest.

HENDRIX, C. A., 1847~ 1920, - HX, Row 2,
At rest.

HENDRIX, J. E., 1873~ 1946, - HX, Row 2,
Funeral marker says John Ethan Hendrix, -

HENDRIX, Laura Ann, 24 Dec 1891~ 30 Dec 1973, - HX, Row 2,
On stone with Charles Oliver Hendrix, -

HENDRIX, Charles Oliver, 7 Jul 1882~ 8 Nov 1973, - HX, Row 2,
On stone with Laura Ann Hendrix, -

HENDRIX, Edgar Dale, 1925~ 1976, - HX, Row 2,
QM 2, U S Army, World War II, -

HENDRIX, Kenneth L., 16 Mar 1930~ 26 Feb 1970, - HX, Row 3,
Oregon, Cpl, U S Army, -

COBURN, Lois Irene, 1922~ 1970, - HX, Row 3,

WILSON, Wm. S., No dates, - - HX, Row 3,
Co K, 1 Ore Inf, -

HENDRIX
BENTON CO, OR

SAPP, Gene V., 1908~ 1975, - HX, Row 7,
Beloved husband - father - grandfather.

GOAR, Mabel M., 1914~ 1958, - HX, Row 11,
On stone with Warren B. Goar, -
Together forever.

GOAR, Warren B., 1909~ Blank, - HX, Row 11,
On stone with Mabel M. Goar, -
Together forever.

HENDRIX, Samantha Sue, 19 Sep 1971~ 12 May 1979, - HX, Row 11,
Picture on stone with brass cover over, -
Little 'Mantha.

HENDRIX, Raymond Allison "Sam", 28 Mar 1916~ 18 Jan 1985, Age 68 Y, HX, Row 11,
- McHenry,

KING FAMILY

T.10 S R.6 W S.28 NEX

Copied from the 1984-1986

Benton County Cultural Resources Survey II

The KING FAMILY BURYING GROUND is located on the former Isaac King Donation Land Claim. The site is on a hill east of Highway #223 and $\frac{1}{4}$ mile south of the Hoskins Road Intersection.

Isaac King settled a claim in this location in 1847 and was a member of the King family for whom Kings Valley was named. Isaac King's house is currently listed on the National Register.

Buried in this plot is Isaac King, his daughter Ellen, and Lillie M. Zumwalt. Lillie was the daughter of Isaac King's widow and her second husband, Andrew Jackson Zumwalt. Possibly there is a fourth, unmarked grave. Isaac's widow, Almeda is buried beside her parents, Lazarus & Martha VanBebber, in the Kings Valley Cemetery.



KING FAMILY
BENTON CO, OR

KING, Isaac, 23 Nov 1819~ 23 Nov 1866, Age 47 Y,
- KF

KING, Ellen, - 30 Nov 1857, Age 2 Y, 3 M, 9 D,
Dau of I. & A. J. King, KF

ZUMWALT, Lillie M., - 30 Sep 1870, Age 2 M, 2 D,
Dau of A. J. & A. J. Zumwalt, KF

Possible grave, Stone with no markings, - - -

NAHUM and SEREPTA (NORTON) KING

Nahum King and his wife Serepta were pioneers who came to Oregon, leaving St. Joseph, Missouri, on May 2, 1845. With them were eleven of their thirteen children who had lived to adulthood. These were:

John and his wife Susan and three children
 Hopestill, her husband Lucius Norton and two children
 *Stephen and wife Anna Maria (Allen)
 Sarah and husband Rowland Chambers and two children
 plus the following children, all unmarried:
 Sons: Isaac, Amos, Solomon
 Daughters: Lovisa, Abigail, Lydia, Rhoda Ann

Coming across central Oregon, Sarah died of "camp fever". During the passage through the rapids in the Columbia River Gorge, a raft overturned and son John, his wife Susan and two of their three children drowned. The rest of the clan reached the Tualatin Plains and spent their first winter near what is now Forest Grove. Scouting for free land the menfolk followed the old pack trail up the west side of the Willamette River. They staked out their claims in the upper Luckiamute valley and the area was named Kings Valley after this pioneer family.

*Stephen died in 1852 and his widow Anna Maria King then married Stephen's brother Solomon.

Nahum and Serepta King were buried on their donation land claim, near the original housesite. Their gravemarker was of tufa stone, a very soft stone, and the inscription eroded away.

In later years, descendants had a memorial stone (approximately 24"high x 17"wide) made and planned to locate it near Nahum's claim, which is just beyond the junction of Highway #20 and the Kings Valley Highway. They were unable to receive permission from the Highway Department to set the stone as planned and so placed it instead in the Kings Valley Cemetery where it now stands in honor of Nahum and Serepta King.

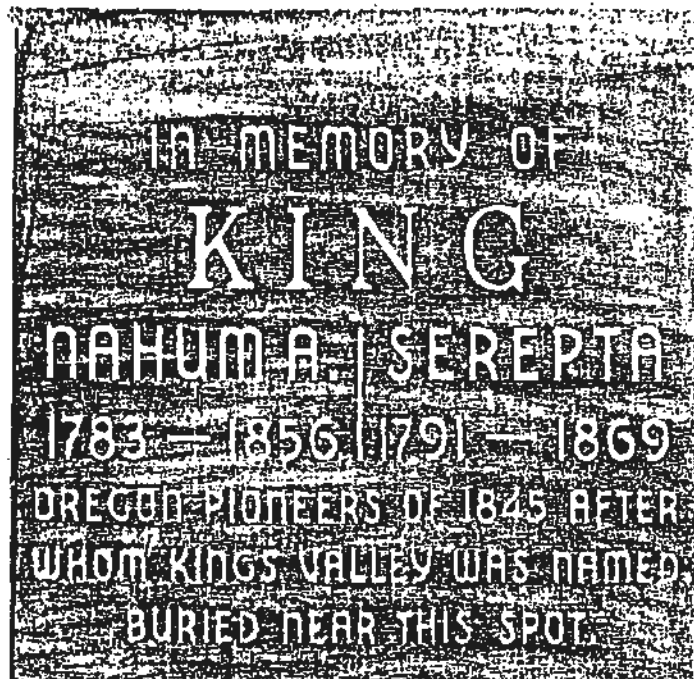

KINGS VALLEY

T.10 S R.6 W S.29 NEX
Enumerated on 6 July 1988

The KINGS VALLEY CEMETERY is located on the west side of Highway #223, approximately two miles south of the town of Kings Valley. The cemetery is set back from the highway about one quarter of a mile on a dirt road.

This cemetery is the second largest in the group of cemeteries situated in the foothills of the Coast Range and overlooking the river valleys. It is probably the oldest, as the first settlers were in this region in 1846 and evidently this area was used from the time of their arrival. There is a stone with an 1850 date.

The older part of the cemetery was never platted. However, in the 1930's the Odd Fellows Lodge of Kings Valley bought land to the east and south and managed the cemetery for many years. In 1961, the Kings Valley Cemetery Association was formed, which platted the new area and today (1988) maintains the grounds, which are still in use.

The 1938 WPA Survey stated that there were several graves marked by flags but with no other identification. It is thought that these were the graves of soldiers who died at Fort Hoskins. All evidence of these graves has disappeared.

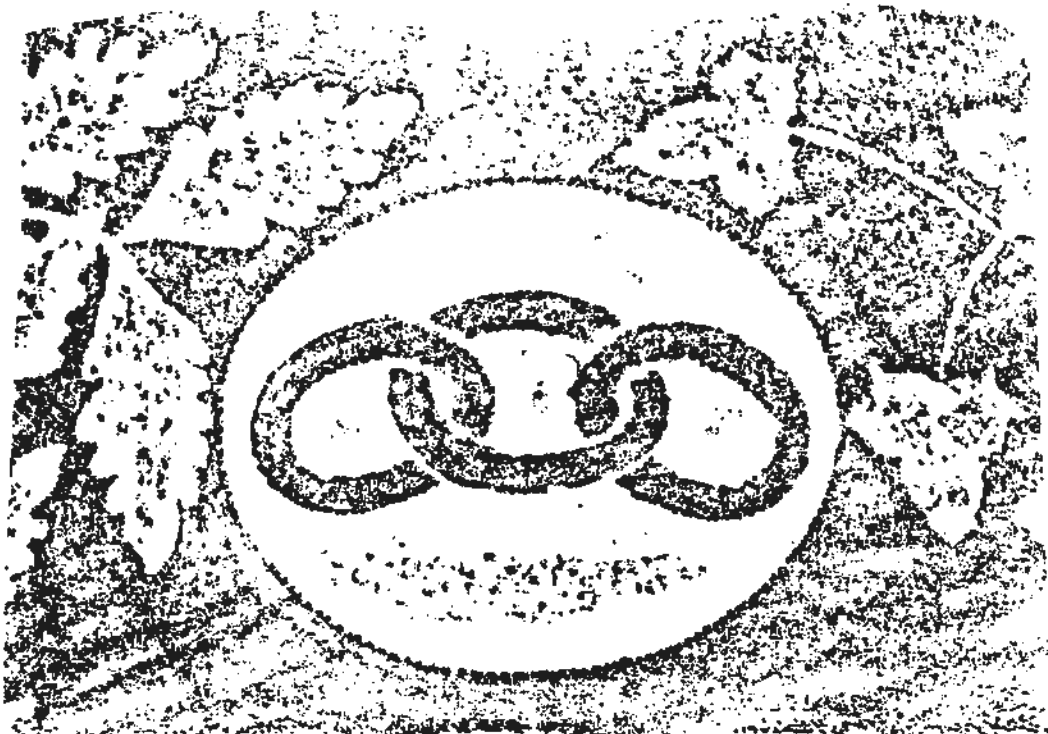

Kings Valley

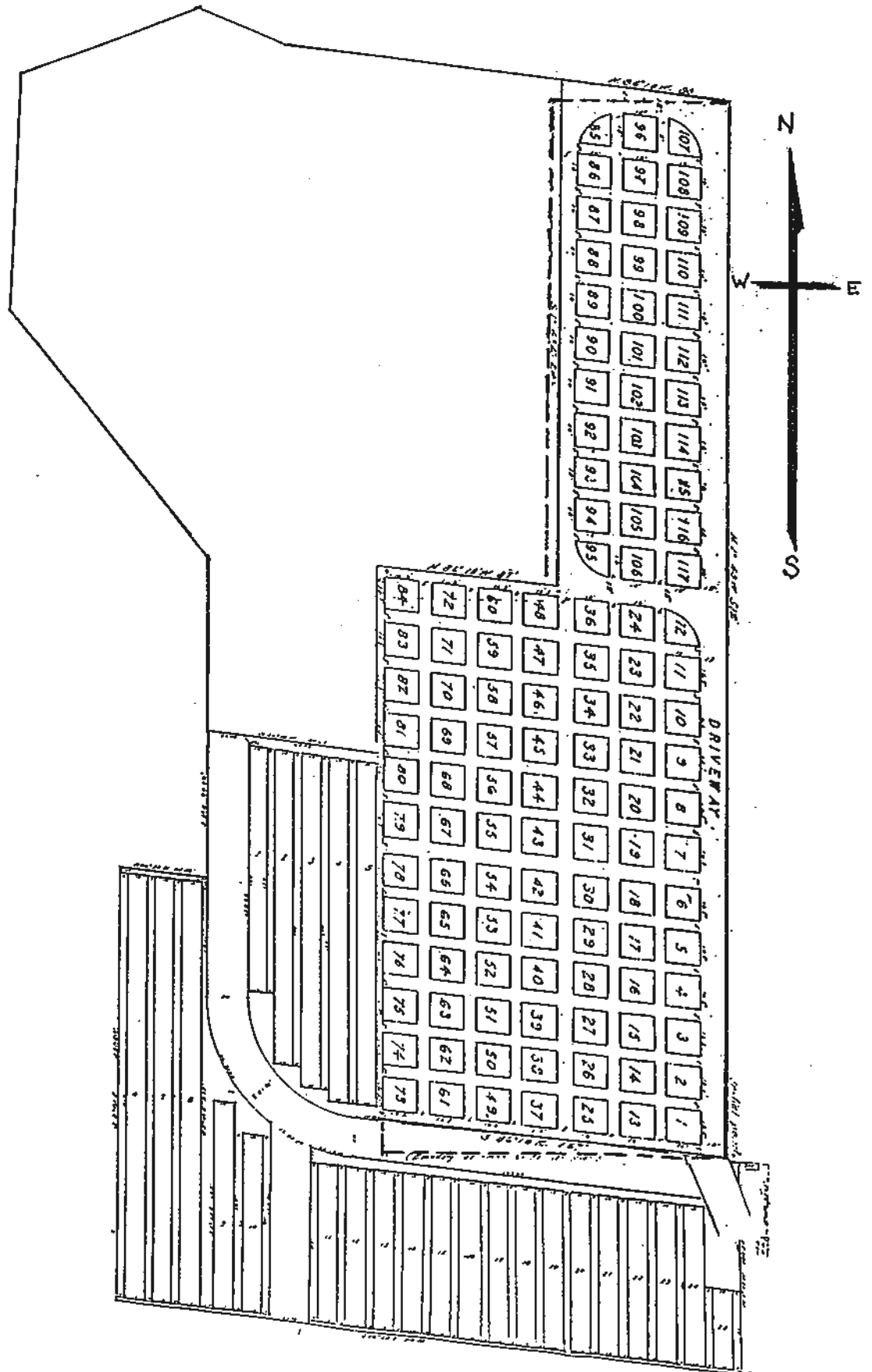

KINGS VALLEY
BENTON CO, OR

Page 1

GASBER (GARBER), H. H., - - 12 Oct 1859, -
2nd Lieut. 4th Infantry, U.S.A., Who died at F. Hoskins, - -
This stone is erected by his Comrades.

WOOD, James, - - 1 (4) Oct 1874, Age 98 Y, 10 M, 28 D,

WOOD, Elizabeth, - - 15 Jan 1855, Age 51 Y, 10 M, 3 D,
Wife of J. Wood, Next to James Wood, - -

WOOD Wm. Franklin,, - - 22 Jul (Jan) 1854, Age 5 M (Y),
Son of B. & P. Wood, - - -

BURGETT, Benjamin F., 18 (8) Dec 1858, - 16 Dec 1860, -
Son of Wm. & R. J. Burgett, - - -

BURGETT, William H., 12 Jan 1861, 9 Jan 1863 (8 Jan 1862), - -
Son of Wm. & R. J. Burgett, - - -

McGRATH, Michael, - Born in Ireland, 16 Nov 1899 (about), Age 55 Y (about),

KINNEY, Andrew, - - 13 Jan 1885, Age 81 Y,

CARPENTER, Arthur O., 8 Mar 1858~ - 4 Apr 1862, -

Small headstone--completely worn, After Arthur O. Carpenter, - -

WATSON, Benjamin F., - - 17 Sep 1850 (1858), Age 5 Y (7 M, 28 D),
Son of J. & M. Watson, - - -

NORTON, Serena, - - 9 Jun 1873, Age 18 Y, 11 M, 17 D,
Dau of L. G. & H. Norton, - - -

White wooden cross, Next to Serena Norton, - -

White wooden cross, Starts row, - -

White wooden cross, Next to first white wooden cross, - -

FOWLER, Philena, 4 Oct 1825~ - 28 Nov 1901, -
On stone with George M. & Cordelia J. Fowler, - - -
We remember you still.

FOWLER, George M., 16 Jan 1822~ - 25 Sep 1884, -
On stone with Philena & Cordelia J. Fowler, - - -
At rest.

FOWLER, Cordelia J., 25 Dec 1852~ - Nov 1857, -
On stone with Philena & George M. Fowler, - - -
All is well.

FOWLER, Charles A., 1861~ - 1925, -
On stone with John M. Fowler, - - -

FOWLER, John M., 1859~ - 1929, -
On stone with Charles A. Fowler, - - -

KINGS VALLEY
BENTON CO, OR

- NORTON, Hope S., 1816~ - 1892, -
May be North, but next to Nortons, Stone worn off, - -
- NORTON, Lucius C. (G.), - - 6 May 1859, Age 40 Y, 4 M, 10 D,
Between Hope S., & Cerilda Norton, - - -
- NORTON, Cerilda, - - 5 May 1858, Age 1 Y, 9 M, 28 D,
Dau of L. C. (G) & H. Norton, Next to Lucius C. Norton, - -
- NORTON, Cynthia, - - 14 May 1850, Age 6 D (Y),
Dau of L. C. & H. Norton, Next to Cerilda Norton, - -
- - - No dates, - -
White wooden cross, Near beginning of row, - -
- - - No dates, - -
White wooden cross, After first white cross, - -
- RAY, Murl Cooper, 25 Jun 1892~ - 13 Jan 1937, -
In plot with Luther William Cooper, - - -
- COOPER, Luther William, 16 Apr 1879~ - 12 Sep 1953, -
In plot with Murl Cooper Ray, - - -
- HALLOCK, Lucretia, - - 14 May 1860 (1890), Age 53 Y, 10 M, 9 D,
Wife of H. S. Hallock, - - -
- HUFFMAN, Samuel, 1826~ - 1854, -
On stone with dau Chloa (sic), - - -
- HUFFMAN, Chloa, 1852~ - 1854, -
On stone with Samuel Huffman (his dau), - - -
- DILLEY, Edna Josephine, - - 12 Jan 1943, Age 82 Y, 11 M, 22 D,
Wooden cross with mortuary marker, - - -
- MATHANY, Grace M., - - 3 Nov 1897, Age 18 Y, 1 M,
(Added from previous survey)
- JONES, Merl C., 1910~ - 1979, -
Dad.
- TOWNSEND, Pearl M. (Minnie Pearl), 1894~ - 1908 (30 Jul), (Age 14 Y),
At rest.
- COOPER, Willard, 18 Jun 1885~ - 27 Mar 1911, -
Son of Charles & Barbara Ellen Cooper, - - -
"Woodmen of the World".
- COOPER, Barbara Ellen, 23 Nov 1861~ - 26 May 1908, -
Dear Mother, in earth's thorny paths,
How long thy feet have trod.
To find at last this peaceful rest
Safe in the arms of God.

KINGS VALLEY
BENTON CO, OR

COOPER, Mary A., - - 3 Oct 1877, Age 29 Y, 1 M, 16 D,
Wife of C. S. Cooper, Next to Barbara Ellen Cooper, - -

COOPER *, Ida, 31 Jan 1884~ - Apr 1884, -

COOPER *, Ida (Ora), 8 Jan 1890~ - Oct 1892, -

COOPER *, Edith, 27 Oct 1899~ - Jan 1900, -

LONG, Fannie, 1870~ - 1880, -
Next to Phebe Long, - - -

LONG, Phebe, - - 1860, -
Next to Fannie Long, - - -
Mother,

LONG, Irena, No dates, - - -
Next to Phebe Long, - - -

LONG, Emma, No dates, - - -
Next to Irena Long, - - -

- Infant, No dates, - - -
After Emma Long, - - -

- Infant, No dates, - - -
After Emma Long, - - -

- Infant, No dates, - - -
After Emma Long, - - -

WATSON, Mary, - - 11 Feb 1873, Age 62 Y, 2 M, 27 D,

WATSON, Mary E., - - 31 Jan 1865, Age 18 (8) Y, 1 M, 11 D,
Dau of J. & M. Watson, Next to Mary Watson, - -

WATSON, James, - - 2 Jun 1861, Age 53 Y, 3 M, 9 D,
Next to Mary E. Watson, - - -

- Ella, - - - -
Small stone near beginning of row, Also mortuary marker -- nothing left, - -

LAWRENCE, Lillie, 1897~ - 1928, -
Next to Ellen Lawrence, - - -

LAWRENCE, Ellen, 1922~ - 1923, -
Between Lillie & Albert Lawrence, - - -

LAWRENCE, Albert, 1919~ - 1919, -
Next to Ellen Lawrence, - - -

TOWNSEND, Jessie, 1893~ - 1914, -
Between Albert Lawrence & J. M. Townsend, - - -

TOWNSEND, J. M. (John Monroe), 1861~ - (18 Mar) 1910, (Age about 35 Y),
Next to Ella Townsend (his wife), Woodman insignia, - (Info from M. S. Bovee records),
Next to Ella Townsend (his wife)

KINGS VALLEY
BENTON CO, OR

- TOWNSEND, Ella, 1868~ - 1907 (6 Sep), (Age 35 Y),
Wife of J. M. Townsend, Next to J. M. Townsend, - -
(Info from M. S. Bovee records),
- Daughter, No dates, - - -
After Ella Townsend, - - -
- TOWNSEND (sic), Infant, 22 Sep 1871~ - 1 Oct 1871, -
Son of James M. & Sophronia Townsend, - - -
- TOWNSEND, see TOWNSEND, - - - -
- TOWNSEND, Sophronia, 1844~ - 1923, -
Next to James M. Townsend, - - Mother,
At rest.
- TOWNSEND, James M., 11 Oct 1834~ - 12 May 1892, -
Next to Sophronia Townsend, - - -
- GRANT, Richard J., - - 24 Apr 1891, Age 65 Y, 3 M, 28 D,
Next to Sarah Jane Grant (his wife), I.O.O.F. insignia, - -
- GRANT, Sarah Jane, 2 Dec 1826~ - 8 Jan 1913, -
Wife of R. J. Grant (next to him), - - -
- GRANT, Gilbert M., - - 22 (23) Jul 1871, Age 11 Y, 8 M, 24 D,
Son of R. J. & S. J. Grant, Next to Sarah Jane Grant, - -
- GRANT, David A., - - 27 Feb 1860, -
Son of R. L. (J.) & S. J. Grant, Next to Gilbert M. Grant, - -
- LONG, Hugh L., 1878~ - 1880, -
Next to Ellen Long, Stone loose on pedestal, - -
- LONG, Ellen, 1832~ - 1890, -
Next to Hugh L. Long, - - -
Mother.
- BEVENS, B. De. H. (Gabriel) ? 1895~ - 1896, -
Between Ellen & Gabriel Long, - - -
- COE *, Bevens, 1883~ - 1898, -
(May be same as prior), - - -
- LONG, Gabriel, 1825~ - 1908 (1898), -
Next to Gabriel De. H. Bevens, ?? - - -
Father.
- Funeral home marker, - - - -
Between LONG & CAVES, Ground sunken, - -
- CAVES, Marcus R., 1872~ - 1906, -
Next to Thelma E. Caves, - - -
- CAVES, Thelma E., 1906~ - 1911, -
Next to Marcue R. Caves, - - -

KINGS VALLEY
BENTON CO, OR

CAVES, Minnie W., 1881~ - 1912, -
Next to Thelma E. Caves, - - -

ROGERS, Agnes F., 1844~ - 1911, -
Next to G. Rogers, Insignia - dove in carved circle, - Mother,
At rest.

ROGERS, G., 1836~ - 1903, -
Next to Agnes F. Rogers, - - -
Father.

PRICE, Carl, 22 Apr 1892 (1882)~ - 14 Nov 1893, -
Son of L. R. & M. A. Price, Next to Ella A. Price, - -

PRICE, Ella (Gilla) A., - - 4 Feb 1890, Age 72 Y, 11 M, 12 D,
Wife of F. R. Price, - - -
(F. R. Price buried in Salt Creek Cemetery,
in Polk County)

HASTINGS, Ettie, 10 Sep 1859~ - 20 Feb 1895, -
Wife of R. A. Hastings, - - -
(Added from previous survey)

HASTINGS, Ella, - - 18 Aug 1844, Age 23 Y, 2 M, 13 D,
Dau of F. R. Price & Wife of R. A. Hastings, - - -
(Added from previous survey)

HASTINGS, Ella, 5 Jun 1861~ - 18 Aug 1884, -
Wife of R. A. Hastings, - - -

BEVENS, Ida A., - - 27 Dec 1884, Aged 4 M, 24 D,
Next to Francis M. Bevins, - Dau of T. O. & M. E. Beven, -

BEVINS, see BEVENS, - - - -

BEVINS (BEVENS), Frances M., - - 24 (21) Aug 1876, Age 8 M,
Dau of T. & M. E. Bevins, Next to Willard W. Bevins, - -

BEVINS (BEVENS), Willard W., - - 12 Sep 1887, Aged 11 Y, 11 M, 21 D,
Next to Frances M. Bevins, - - -

RICE, Martha J., 12 May 1828~ - 11 Apr 1900, -
On stone with Samuel Rice, - - -

RICE, Samuel, 7 Mar 1828~ - 25 Jun 1898, -
On stone with Martha J. Rice, - - -

RICE, Infant dau, 16 Aug 1876~ - 16 Aug 1876, -
Dau of S. & M. J. Rice, Next to Samuel Rice, - -

RICE, Charles Edwin, 10 Feb 1857, Kings Valley (OR), 19 Feb 1941, -
Next to Infant dau of S. & M. J. Rice, - - -

RICE, John E., - - 8 Jan 1868 (1863), Age 3 Y, 1 M, 22 D,
(Son of S & M. (J.) Rice), Next to Charles Edwin Rice, - -
Not lost but gone before.

KINGS VALLEY
BENTON CO, OR

MAXFIELD, Lyman T., 12 Oct 1854 (2 Jun 1851)~ - 14 Sep 1891 (1881), -
With Maxfields, - - Stone erected by wife and daughter,
My darling's gone
A truant from home
From tears and sin
The angels on watch
Took the wanderer in.

small stone - no discernible inscription, With Maxfields, - -

MAXFIELD, E. C., 22 Aug 1826~ - 18 Jul 1887, -
Stone connected by arch to that of Jane Maxfield, - - Father,
Tho' lost to sight,
To memory dear.

MAXFIELD, Jane, 12 Aug 1826~ - 26 Aug 1909, -
Stone connected by arch to that of E. C. Maxfield, - - Mother,

MAXFIELD, Willie M., 4 Jul 1864~ - 26 Mar 1870 -
Son of E. C. & J. Maxfield, Next to Jane Maxfield, - -
Our loved one.

McCONNELL, Mary, (28 Oct 1845)~ - (16 Feb 1913), -
Small headstone to right of McCONNELL stone, - - -

McCONNELL, Reason, (22 Sep 1837)~ - (13 Apr 1904), -
Small headstone to left of McCONNELL stone, - - -

HAIGHT, Adeline E., 19 May 1850~ - 22 Dec 1922, -
Next to Cornelius A. Haight, - - -
(Added from previous survey)

HAIGHT, Cornelius A., 18 Sep 1842~ - 26 Dec 1926, -
Next to Adeline E. Haight, - - -
(Added from previous survey)

BEVENS, Otto G., - - 10 Oct 1899, Age 8 Y, 7 M, 7 D,
Son of G. J. & N. M. Bevens, - - -

VAN METER, William E. (F.), Jan 1892~ - Mar 1964, -
Next to James T. Van Meter, - - -
Son.

VAN METER, James T., Nov 1852~ - Jun 1932, -
Between William E. & Nancy E. Van Meter, - - -
Father.

VAN METER, Nancy E., May 1850~ - 4 Jan 1910, -
Next to James T. Van Meter, - - -
Mother,

VAN METER, Thelma, - - 3 Nov 1905 (1904), Age 11 Y, 25 D,
Dau of N. & J. Van Meter, Next to Nancy E. Van Meter, - -

CAVES, James, - - 30 Jun 1869, Age 3 M, 8 D,
Son of N. & J. Caves, Next to Josiah Caves, - -

KINGS VALLEY
BENTON CO, OR

CAVES, Josiah, No dates, - - -

Co A., 1 Ore Inf., Inscription carved within shield, - -

LILLY, Sidi, - - 2 Apr 1863, Age 1 Y (8 M),

Son of S. N. and L. A. Lilly, - - -

LILLY, ?? S. L., No dates, - - -

Small stone with S. L., Next to Sidi Lilly, - -

BURGETT, Josephene M., 4 Nov 1863 (1868)~ - 21 Mar 1873 (1878), -

Dau of W. & R. J. Burgett, Next to Rebecca J. Burgett, - -

BURGETT, Rebecca J., - - 6 (5) Mar 1875, Age 33 Y, 3 M, 25 D,

Wife of Wm. Burgett, Next to Josephene M. Burgett, - -

CHAMBERS, James R., 11 Jun 1883~ - 19 Jul 1974, -

Next to Rebecca J. Burgett, - - -

CHAMBERS, James, - - 27 May 1879, Age 14 Y, 2 M, 20 D,

Son of R. & L. Chambers, - - -

CHAMBERS, Delmer, - - 18 Jan 1882, Age 3 Y, 8 M, 28 D,

Son of J. & M. R. Chambers, Next to James R. Chambers, - -

- A. C., - - - -

Stone with A. C. only, With CHAMBERS, - -

CHAMBERS, John, 1851~ - 1928, -

On stone with Mary Chambers (his wife), - - -

CHAMBERS, Mary, 1857~ - 1916, -

On stone with John Chambers (his wife), - - -

MILLER, Viena F., 17 Sep 1837~ - 30 Jul 1906, -

On stone with John S. Miller, "Beloved Mother" on stone at side, - -
Mother.

MILLER, John S., 28 Feb 1831~ - 13 Jan 1910, -

On stone with Viena F. Miller, "Beloved Father" on stone at side, - -
Father.

MILLER, Rosa G., 1876~ - 1916, -

On stone with Dolly O. Miller, "Rosa, wife of C. B. Miller" on stone at side, - -

MILLER, Dolly O., 1882~ - 1905, -

On stone with Rosa G. Miller, "Wife of C. B. Miller" on stone at side, - -

MILLER, Charles Bruce, 1873~ - 1945, -

Next to Rosa G. & Dolly O. Miller, - - -

PRICE, Preston S., 1851~ - 1926, (Age 69 Y, 6 M, 12 D),

Beginning of row, Masonic emblems, - -

PRICE *, Larkin, - - 28 Jul 1929, Age 61 Y, 4 M, 8 D,

KINGS VALLEY
BENTON CO, OR

- - No dates, - - -

White wooden cross, After Preston S. Price, - -

GRANT, No name (Elijah), - (Kentucky), 19 Sep 1880, Age 55 Y, 6 M, 13 D,

- - - Died Volcano, CA),

"Nephew of Daniel Boone" on bronze plaque.

(Nephew of D. Boone's sister - per g-grandson Frank Grant).

PRICE, Mary E., 1847~ - 1915, -

On stone with James B. Price, - - -

Mother.

PRICE, James B., 1841~ - 1909, -

On stone with Mary E. Price, - - -

Father.

HUSTON, J. M., - - 23 Oct 1875, Age 71 Y, 8 M, 15 D,

- Masonic emblem, - -

(Per Frank Grant--he was relation of Elijah Grant).

ALLEN, J. W., 1846~ - 1920, -

Next to Julia A. Allen, - - -

ALLEN Julia A., 1848~ - 1926, -

Next to J. W. Allen, - - -

ALLEN, Lucy, - - 12 Jan 1878, Age 4 Y, 2 M, 28 D,

Dau of J. W. & J. A. Allen, Next to Julia A. Allen, - -

ALLEN, Hetty Ann, - - 12 Jan 1864, Age 54 Y, 8 M, 19 D,

Wife of Charles Allen, Next to Lucy Allen, - -

ALLEN,?? - No dates, - - -

Next to Hetty Ann Allen, - - -

Beloved husband and father.

ALLEN, ?? M. A., No dates, - - -

Partly buried stone (with ALLENS), - - -

(Possibly Maria A. Allen, 1848-1939)

ALLEN, Morris, 1848~ - 1913, -

- D. C., No dates, - - -

Small pink stone next to David Grubbs, (possibly small stone for David Grubbs), - -

GRUBBS, David, - - 31 May 1886, Age 77 Y,

On stone with Wm. Grubbs, - - -

GRUBBS, Wm. - - 18 Jan 1864, Age 27 Y, 1 M, 13 D,

On stone with David Grubbs, - - -

CHAMBERS, Annie, - - 27 May 1879, Age 14 Y, 2 M, 20 D,

Children of R. & L. Chambers, On stone with Alice Chambers, - -

CHAMBERS, Alice, - - 25 May 1879, Age 11 Y, 4 M, 17 D,

Children of R. & L. Chambers, On stone with Annie Chambers, - -

KINGS VALLEY
BENTON CO, OR

-- No dates, ---

With CHAMBERS, Tiny stone - no markings, --

CHAMBERS, Lovisa, -- 3 Dec 1888 (1889), Age 63 Y, 9 M, 1 D (88 Y, 1 D),
Wife of R. Chambers, On stone with Rowland Chambers, --

CHAMBERS, Rowland, 12 Mar 1813~ - 6 Jan 1870, -
On stone with Lovisa Chambers (his wife), ---
(Father)

PRICE, Infant son, 5 May~ - 9 May 1901, -
Son of A. J. & E. L. Price, ---
Suffer little children to come unto me,
And forbid them not,
For of such is the Kingdom of Heaven.

ALEXANDER, Asa B., 7 Oct 1851~ - 4 May 1924, (Age 72 Y, 7 M, 7 D),
On stone with James E., Rebecca Chambers, and Minnie Alexander, ---
(new stone).

ALEXANDER, James E., 12 Jul 1878~ - 27 Jun 1879, -
On stone with Asa B., Rebecca Chambers, and Minnie Alexander, ---
(new stone).

ALEXANDER, Rebecca Chambers, 8 Feb 1860~, - 5 Mar 1951, -
On stone with Asa B., James E., & Minnie Alexander, ---
(new stone).

ALEXANDER, Minnie, 21 Apr 1877~ - 12 May 1879, -
On stone with Asa B., Rebecca Chambers, and James E. Alexander, ---
(new stone).

ELKINS, Edgar, 8 May 1886~ - 15 May 1912, -

-- No dates, ---

White cross with metal marker - unreadable, At start of row, --

LEMON, Mary E. (A.), 1858~ - 1895, -
Next to Serilda Garrison, ---

GARRISON, Serilda, 10 Oct 1838~ - 23 Sep 1898, -
Next to Dora Loretta Garrison, ---

GARRISON, Dora Loretta, 18 Jan 1860~ - 4 Nov 1876, Age 16 Y, 9 M, 22 D,
Dau of S. T. & Z. Garrison, Next to Serilda Garrison, --

PRICE, (KAYS ??) Mary O. Kays, -- 27 Dec 1882, Age 24 Y, 9 M, 15 D,
Beloved dau of F. R. & G. Price, ---

KAYS, see PRICE, ---

PRICE, J. W., 1846~ - 1906, -

PITMAN, J. M., No dates, ---
LT, Co A., 71st Ohio Inf., ---

KINGS VALLEY
 : BENTON CO, OR

BUMP, Jessie Ester, 1880~ - 1971, -
 Next to Clarence Lee Bump, - - -

BUMP, Clarence Lee, 1876~ - 1950, -
 Next to Jessie Ester Bump, - - -

PITMAN, William M., - - 1 Feb 1886, Age 60 Y,
 Erected by his daughters.

PITMAN, Hetty A., 20 Apr 1864~, - 28 May 1864, -
 On stone with Charles E. & Ella H. Pitman, - - -
 "Children of William M. & Emily G. Pitman".

PITMAN, Charles E., 29 Aug 1859~ - 16 Nov 1859, -
 On stone with Hetty A. & Ella H. Pitman, - - -
 "Children of William M. & Emily G. Pitman".

PITMAN, Ella H., 18 May 1865~ - 18 May (Nov) 1865, -
 On stone with Hetty A. & Charles E. Pitman, - - -
 "Children of William M. & Emily G. Pitman"

FRANTZ, Charles A., 1849~ - 1933, -

KINGERY, Mary E., 29 Aug 1875~ - 26 Jan 1920, -

FRANTZ, Jasper, 6 Jan 1849~ - 28 Jan 1907, -

FULLER, Rebecca, 13 Mar 1851~ - 25 Nov 1893, -

Funeral home marker - illegible, - - -
 (Alkenney, Indiana, Funeral Home),

NORTON, Nahum, 1850~ - 1922, (Age 72 Y, 4 M, 27 D),

White wooden cross, - - -

White wooden cross, - - -

GROSHONG, Susie F., - - 23 Jan 1875, Age 5 Y, 1 M, 18 D,
 White wooden cross with metal plate, - - -

Funeral home marker - cannot read, - - -

WOOD, Infant, - - 25 Jan 1872, Age 2 D,
 Son of B & P. Wood, Next to Britton Wood, - -

WOOD, Britton, 11 Mar 1822~ Clay County, Missouri, 11 Jan 1880, Age 57 Y, 11 M, 3 D,
 Clasped hands - farewell, Masonic insignia, - -

SCRAFFORD, Zedifo (Zedie D.) - - 8 Jul 1875, Age 1 Y, 11 M, 4 D,
 Son of A. D. & S. Scrafford, - - -

WOOD, Ralph L., 15 Apr 1904~ - 31 Jan 1906, -
 Son of J. A. & Tena Wood, - - -
 (At rest)

KINGS VALLEY
BENTON CO, OR

HARRIS, E. Byron, - - 6 Aug 1870, Age 1 Y, 11 M, 6 D,
Son of I. & R. Harris, - - -

THOMAS, Wm. Perry, - - 16 Jul 1872, Age 4 Y, 7 D,
Son of F. G. & H. J. Thomas, - - -
(Added from previous survey)

NORTON, Serena, 1877~ - 1950, -
- DAR insignia (Wahkeena Chapter), - -

NORTON, Wiley, 1844~ - 1933, -
On stone with Nancy Ann Norton, - - -
Father.

NORTON, Nancy Ann, 1847~ - 1930, -
On stone with Wiley Norton, - - -
Mother.

NORTON, Byron, 1 Dec 1884~ - 11 Nov 1897 (1898), -
(He sleeps but not forever)

NORTON, Mary, 10 Apr 1866~ - 14 Mar 1875, -

PLUNKETT, James, 1883 (1833) (1836)~ - 1911, -
On stone with Ashnah Plunkett, Flag by grave, - -

PLUNKETT, Ashnah, 1847~ - 1933, -
On stone with James Plunkett, - - -

PLUNKETT, Jas. (2/17/36)~ (Des Moines, Iowa), (6/12/11), -
Co D, 4 Cal Inf, - - (Wife Ashnah, residing Philomath),
(Oregonian: 6/16/11, page 14),

PLUNKETT, Barton, - - 26 Sep 1876 (1875), Age 4 Y, 27 D,
Son of J. & A. Plunkett, Hand pointing DOWN, - -

WOOD, Mary A., 24 Feb 1854~ - 16 Dec 1899, -
Wife of J. A. Wood, - - -

WOOD, Melvesta A., - - 7 Feb 1879, Age 5 Y, 1 M
Dau of H. & M. A. Wood, - - -

M-----, , - - - Age 6 M,
Name on top weathered away, - - -

ROSS, Daniel M., 1881~ - 1910, -
On stone with Daisy Ross, - - -

ROSS, Daisy, 1882~ - Blank, -
On stone with Daniel M. Ross (his wife), - - -

PRICE, William B., 1879~ - 1949, -
On stone with Nettie May Field (his wife), - - -

PRICE, Nettie May Field, 1882~ - 1939 ?, -
On stone with William B. Price (his wife), - - -

KINGS VALLEY

BENTON CO, OR

LYDAY, Price Meyer, 5 Oct 1962~ - 18 Jul 1982, -
Tree, mountains, music, trombone, - - -

NORTON, Arthur, 1868~ 1953, - -
On stone with Leroy Norton, - - -

NORTON, Leroy, 1872~ 1956, - -
On stone with Arthur Norton, - - -

MARKS, Lawrence A., - - 16 May 1938, Age 69 Y, 8 D,

KENWORTH, Loverena M., 1881~ 1948, - -
On stone with John K. Kenworth, - - -
Mother,

KENWORTH, John K., 1863~ 1948, - -
On stone with Loverena M. Kenworth, - - -
Father,

SHEYTHE, Edward, 1871~ - 1898, -

SHEYTHE, Charles, 1836~ - 1898, -
On stone with Christina Sheythe, - - -

SHEYTHE, Christina, 1841~ - 1899, -
On stone with Charles Sheythe, - - -

SHEYTHE, John, 1875~ - 1894, -
Next to Charles & Christina Sheythe, - - -

TAYLOR, Baby, No dates, - - -

DWEN, George W., No dates, - - -
Co D, 5 MD S. M. CAV, - - -

DWEN, Benjamin F., No dates, - - -
Co H 1 Ore Inf, - - -

DWEN, Jane C., - - 16 Apr 1877, Age 44 Y,

FRANTZ, L. J., 1 Feb 1867~ - 29 Oct 1881, -
On stone with S. P. Frantz, - - -

FRANTZ, S. P., - - 11 Apr 1891, Age 68 Y, 5 M, 22 D,
On stone with L. J. Frantz, In loving remembrance, - -
A precious one from us has gone
A voice we loved has stilled
A place is vacant in our home
Which never can be filled.
Father

FRANTZ, J. E., 5 Sep 1858~ - 7 Nov 1888, -
On stone with L. J. & S. P. Frantz, - - -

NORTON, Isaac, No dates, - - -
Co D 4 Calif Inf, Next to Olive Norton, - -

KINGS VALLEY
BENTON CO, OR

- NORTON, Olive, 1842~ - 1897 (1887), -
Next to Isaac Norton, - - -
Mother,
At rest.
- NORTON, Luella M., 13 Jan 1868~ - 16 (6) June 1888, -
Dau of Isaac & Olive Norton, - - -
- NORTON, Rudy R., 1906~ - 1976, -
On stone with Elsie E. Norton, - - -
- NORTON, Elsie E., 1908~ - 1982, -
On stone with Rudy D. Norton, - - -
- NORTON, Cleve, 1884~ - 1919, -
Next to Rudy & Elsie E. Norton, - - -

Wooden board with L. S. - - -

- - No information, - - -
White wooden cross, - - -
- CONWAY, Mamie Jacqueline, - - 27 Apr 1938, Age 6 Y?, 7 M (22 D),
White wooden cross - mortuary marker, - - -

Stone with M. A. W. - - -
- OLEMAN, Charles I., 21 Aug 1846~ - 2 Aug 1910, Age 63 Y, 211 M, 19 D,
- No stone - -
Info from M. S. Bovee records,
- OLEMAN, Edgar, 1 Sep 1902~ - 20 Jan 1903, -

- - No info, - - -
White wooden cross, - - -

- - No info, - - -
White wooden cross, - - -

- - No info, - - -
White wooden cross, - - -
- CLINE, Mary E., 27 Feb 1845~ - 2 Apr 1905, -
Remembered still.
- KIBBEY, Eliza, 12 Mar 1806~ - 6 Oct 1882, -
Wife of David Kibbey, Next to David Kibbey, - -
Beloved in life, lamented in death.
- KIBBEY, David, - - 30 Apr 1888, Age 81 Y, 4 M,
- Next to Eliza Kibbey, - -
Our father is gone, but not forgotten.

Mortuary marker - info gone, - - -

KINGS VALLEY
BENTON CO, OR

- JIMMERSON, Vernice E., 1916~ - 1944, -
- WANLESS, Jay Vee, 1880~ - 1957, -
Next to Mary Jane Wanless, - - -
- WANLESS, Mary Jane, 1874~ - 1943, -
Next to Jay Vee Wanless, - - -
- HOBBS, Harold, 1921~ - 1942, -
With Wanless stones, - - -
Buddy.
- WANLESS, Mina, - - 7 Apr 1940, Age 18 (28) Y, 8 M, 14 D,
Next to Robert Foster Wanless, Mortuary marker, - -
- WANLESS, Robert Foster, 1933~ - 1975, -
Next to Mina B. Wanless, - - -
Son.
- WANLESS, Glen Ray, 1940~ - 1982, -
Next to Robert Foster Wanless, - - -
Son.
- CRAVEN, Nathaniel, 1800~ - 1900, -
Home made marker, - - -
- WELLMAN, Alice Burbank 1800~ - 1900, -
Home made marker next to Nathaniel Craven, - - -
- CRAVEN, Sabrina A., No dates, No dates, - -
Next to Alice Burbank Wellman, Mortuary marker - Marble slab with Craven, Nathaniel - Subrina A., - -
- WEST, Kate, 1870~ - 1905, -
On stone with Ellen West, - - -
- WEST, Ellen, 1851~ - 1890, -
On stone with Kate West, - - -
- NEWMAN, M. P., 15 Mar 1822~ - 22 Apr 1890, -
- BRYANT, Perron, 18 Jun 1824~ - 12 Feb 1895, -
On stone with Sarah Ann Bryant, - - -
Father.
- BRYANT, Sarah Ann, 4 Nov 1831~ - 27 Sep 1911, -
On stone with Perron Bryant, - - -
Mother.
- Wooden marker - no inscription, - - -
- KAU, Junia, 3 Apr 1869~ - 27 Dec 1888, -
Wife of Fred W. Kau, - - -
(Gone but not forgotten)
- CRATON, Joe, 7 Jan 1872~ - 2 Mar 1903, -
God's finger touched him and he slept.

KINGS VALLEY
BENTON CO, OR

- PRICE, Emma L., - - 15 Aug 1886, Aged 15 Y, 8 D,
Dau of W. L. & S. Price, - - -
A precious one from us has gone,
A voice we loved is stilled,
A place is vacant in our home,
Which never can be filled.
- PRICE, Birdie Lane, - - 21 Mar 1885, Age 3 Y, 9 M, 2 (20) D,
Son of W. L. & S. Price, - - -
- PRICE ?, Infant, No dates, - - -
Infant (with Prices), - - -
- PRICE, Sarepta, 1850~ - 1909 (2 Mar), (Age 58 Y),
Next to Willard L. Price, - - (Info from M. S. Bovee records),
Mother,
- PRICE, Willard L., 21 Apr 1850~ - 18 Feb 1911, -
Next to Sarepta Price, - - -
- STEWART, Little Annie, - - 23 Oct 1880, Age 2 M, 16 D,
Dau of G. W. & F. S. Stewart, - - -
She is gone but not forgotten.
- PRICE, Johnnie, 1873~ - 1949, -
On stone with Minnie M. (his wife) and infant son, - - -
- PRICE, Minnie M., - 1874~ - 1905,
On stone with Johnnie Price (his wife) and infant son, - - -
- PRICE, Infant son, - - 1899, -
On stone with Johnnie & Minnie M. Price (parents), - - -
At rest.
- PRICE, Margaret, 1877~ - 1950, -
Next to Larkin Price, - - -
- PRICE, Larkin, 1824 (Mar)~ - (13 Jan) 1910, (Age 86 Y),
Next to Margaret Price, - - -
(Info from M. S. Bovee records),
- PRICE, Infant - - 13 Aug 1910, -
Son of James & Rovia Price, - - -
- PINNEO, Beryl Price, 1909~ - 1978, -
- PRICE, Rovia I., 1891~ - 1987, -
On stone with James L. Price, - - -
- PRICE, James L., 1886~ - 1964, -
On stone with Rovia I. Price, - - -
- PLUNKETT, Nellie A., 3 Mar 1872~ - 9 Oct 1917, -
- PLUNKETT, Frank A., 5 May 1869~ - 7 Mar 1946, -

KINGS VALLEY
BENTON CO, OR

- PLUNKETT, Eldora, 1869~ - 1931, -
At rest.
- PLUNKETT, Minnie P., 1887~ - 1952, -
On stone with Garfield Plunkett, - - -
Mother.
- PLUNKETT, Garfield, 1881~ - 1942, -
On stone with Minnie P. Plunkett, - - -
Father.
- PLUNKETT, Lucius, 1865~ - 1926, -
- BROADLEY, M. Estella, 1881~ - 1955, -
- FRANTZ, Julia F., 1856~ - 1943, -
Next to Wallace Frantz, - - -
- FRANTZ, Wallace, 1855~ - 1930, -
Next to Julia Frantz, - - -
- DUNN, Mabel Frantz, 7 May 1910~ - 9 Jun 1961, -
Wife of Dick Dunn, With FRANTZ, - -
Beloved wife of Dick Dunn.
- FRANTZ, Nettie, 1875~ - 1951, -
On stone with Edson Frantz, - - -
- FRANTZ, Edson, 1863~ - 1945, -
On stone with Nettie Frantz, - - -
- FRANTZ, William E., 29 Oct 1911~ - 8 May 1952, -
PFC Medical Department, World War II, - - -
- BEVENS, Theo Archie, 1902~ - 1980, -
- BEVENS, Theo. P., 1859~ - 1940, -
On stone with Isabell E. Bevens (his wife), - - -
- BEVENS, Isabell E., 1866~ - 1929, -
On stone with Theo. P. Bevens (his wife), - - -
- MAXFIELD, Olive E., 1869~ - 1939, -
On stone with Walter Maxfield, - - -
- MAXFIELD, Walter, 1867~ - 1956, -
On stone with Olive E. Maxfield, - - -
- TAYLOR, Elsie J. (Mrs. E. C.), 1882~ - 1972, -
- TROXEL, Charles L., 1860~ - 1940, -
On stone with Georgia A. Troxel, - - -
- TROXEL, Georgia A., 1864~ - 1940, -
On stone with Charles L. Troxell, - - -

KINGS VALLEY
BENTON CO, OR

SIMMONS, Darrel, 1899~ - 1952, -

ANDERSON, Walter P., 27 Aug 1879~ - 27 Oct 1937, -
Sword, moon, star on stone, - - -

- - No info, - - -

White wooden cross with metal marker, - - -

- - Cannot read, - - -

White wooden cross with metal marker, - - -

SEIFERT, Johanna, 1828~ - 1916, -
Wife of John G. Seifert, - - -

SEIFERT, John G., 22 Oct 1818~ - 2 (6) Nov 1908, -
Next to Johanna Seifert (his wife), - - -

SEIFERT, Emma, 7 Jul 1869~ - 21 Nov 1959, -
Next to John G. Seifert, - - -

SEIFERT, Richart (sic), 18 Sep 1863~ - 28 Jun 1890, -
Next to Emma Seifert, - - -
All is well.

ALLEN, Alta, 1895~ - 1896, -
Child of L. & Dora Allen, On stone with Alpha Allen, - -
At rest.

ALLEN, Alpha, 1895~ - 1896, -
Child of L. & Dora Allen, On stone with Alta Allen, - -
At rest.

ALLEN, Dora, 1877~ - 1908, -
On stone with Lincoln Allen, - - -

ALLEN, Lincoln, 1869~ - 1939, -
On stone with Dora Allen, - - -

ZUMWALT, Andrew Jackson, - - - -
Husband of Almeda Zumwalt - - -
(Added from previous survey--Lilac tree as marker)
(Local history says this is his grave)

KING, A. L. & D. F.?, No info. - - -
Paper on metal marker. - - -
(Local history says this is grave of Almeda Van Biber
King Zumwalt, dau of Lazarus & Martha Van Biber. Her first
husband is Isaac King, who is buried on nearby D. L. C.)

VANBIBER, Martha, - - 3 Nov 1883, Age 76 (26) Y, 8 M,
Wife of L. Vanbiber, - - -

VANBIBBER (sic), Lazarus, 27 Feb 1802~ - Stone broken--cannot read. -
Next to wife Martha Vanbiber (sic), - - -

KINGS VALLEY
BENTON CO, OR

- KING, Stephen, (17 Nov 1853)~ - (6 Jun 1882), -
Stone broken, - - -
Erected by brother Ellis King.
- PRICE, Earl Wayne, 1913~ - 1986, -
M/SGT Army Air Corp, WW II, - - -
- TATOM, Cyrena, 1854~ - 1926, -
On stone with Solomon Tatom, - - -
- TATOM, Solomon, 1847~ - 1926, -
On stone with Cyrena Tatom, - - -
- PLUNKETT, Wiley, 1867~ - 1934, -
- Oddfellows insignia, - -
- PLUNKETT, Edgar, 1873~ - 1935, -
- SEIFERT, Clarendia, 1866~ - 1939, -
On stone with Herman Seifert, - - -
- SEIFERT, Herman, 1866~ - 1943, -
On stone with Clarendia Seifert, - - -
- SEIFERT, Edith, - - 6 Jan 1907, Aged 9 Y, 11 M, 13 D,
Next to Clarendia & Herman Seifert, - - -
Our darling.
- FRANTZ, Male, No dates, - - -
Son of Byington & Laura Frantz, - - -
- FRANTZ, Laura B., 1867~ - 1908 (23 Jun), (Age 41 Y),
Next to Byington Frantz, - - -
Mother.
- FRANTZ, Byington, 1860~ - 1950, -
Next to Laura B. Frantz, (Elkhead emblem), - -
Father.
- ALEXANDER, Mae N., 1880~ - 1909, -
Next to Thomas C. Alexander, - - -
Mother.
- ALEXANDER, Thomas C., 1880~ - 1950, -
Next to Mae N. Alexander, - - -
- CHENOWETH, F. A., 1816 (1819)~ - 1899, -
On stone with Elizabeth (wife) & Robert Chenoweth, - - -
- CHENOWETH *, Rose, - - - Age 76 Y,
- CHENOWETH, Elizabeth, 1836 (1839)~ - 1911, -
On stone with F. A. Chenoweth (his wife), Also Lizzie E. Boothe, - -
- CHENOWETH, Robert, 1866 (1865)~ - 1883, -
On stone with F. A. & Elizabeth Chenoweth, - - -
* * * * *

KINGS VALLEY
BENTON CO, OR

- BOOTHE, Lizzie E., 1861~ - 1914, -
On stone with F. A. & Elizabeth Chenoweth, - - -
(Erected by Women of Woodcraft)
(Courage, Hope, Remembrance)
- WOODS, Frederick E., 4 May 1920~ - 6 Sep 1959, -
Oregon, CSK U S Navy, World War II, - - -
- PINNEO, Harry L., 2 Sep 1900~ - 30 May 1980, -
- LORSHBAUGH, Thelma F., 1918~ - 1984, -
- Wife - Mother, - -
Always in our hearts.
- PRICE, Laura M., 1894~ - 1979, -
On stone with Willie R. Price, - - -
- PRICE, Willie R., 1892~ - 19__ (blank), -
On stone with Laura M. Price, - - -
- McGEE, Lillie M., 19 Jul 1881~ - 1 Sep 1913, -
- STROUD, Ione, 1854~ - 1920, -
 , Cecil, - - 1959 ?, -
Mortuary marker, - - -
- TOWNSEND, Minnie M., 1866~ - 19__ (blank), -
On stone with W. Low Townsend, - - -
- TOWNSEND, W. Low, 1863~ - 1942, -
On stone with Minnie M. Townsend, - - -
- PRICE, Julia, 1861~ - 1945, -
On stone with Larkin C. Price, - - -
- PRICE, Larkin C., 1856~ - 1924, -
On stone with Julia Price, - - -
- BUSH, Carl L., 1896~ - 1952, -
- BUSH, Sarah E., 1866~ - 1960, -
On stone with Howard L. Bush, - - -
Mother.
- BUSH, Howard L., 1863~ - 1942, -
On stone with Sarah E. Bush, - - -
Father.
- ALCORN, Olive, 1871~ - 1959, -
On stone with William S. Alcorn, - - -
Mother.
- ALCORN, William S., 1866~ - 1942, -
On stone with Olive Alcorn, - - -
Father.

KINGS VALLEY
BENTON CO, OR

- ALCORN, Dale S., 7 Jan 1898~ - 2 Nov 1965, -
Oregon, SC 4 U S Navy, World War I, - - -
- MILLER, Dora A., 24 Jul 1898~ - 23 Nov 1986, -
Next to Paul R. Miller, - - -
- MILLER, Paul R., 1895~ - 1980, -
U. S. Navy, World War I, Next to Dora A. Miller, - -
- MILLER, Hettie A., 1865~ - 1945, -
On stone with Arthur C. Miller, - - -
- MILLER, Arthur C., 1857~ - 1937, -
On stone with Hettie A. Miller, A second stone for him alone is next, - -
- OLEMAN, Audrey M., 6 Feb 1929, - 12 Mar 1929, -
- OLEMAN, Alta, 1902~ - 1950, -
On stone with Oliver S. Oleman, - - -
Mother.
- OLEMAN, Oliver S., 1884~ - 1946, -
On stone with Alta Oleman, Woodman of the World, - -
Father.
- GLANDON, Lyda W. 1876~ - 1949, -
- CLARK, Eva, - - Not legible, Aged 65 Y,
Mortuary marker - McHenry, - - -
- COBB, Claude E., 1883~ - 1932, -
- EDDY, Mary, No dates, - - -
May go with next stone, - - -
- EDDY, Mary, 25 Mar 1895~ - 5 Apr 1895, -
On stone with Mary Amanda Eddy, - - -
Our darling one hath gone before
To greet us on the blissful shore.
- EDDY, Mary Amanda, - - 20 Mar 1905, Age 40 Y, 14 D,
Wife of Perry Eddy, On stone with Mary Eddy, - -
We trust our loss will be her gain
And that with Christ she's gone to reign.
- WINNIFORD, Florence E., 30 Jul 1881~ - 19 Sep 1901, -
At rest.
- WINNIFORD, Nora A. (Nova Adilla), 17 Mar 1892~ - 16 Mar 1910, (Age 18 Y),
(Info from M. S. Bovee records),
- WINNIFORD, Alexander Findlay, 11 Jun 1834~ - 4 Apr 1918, -
On stone with Amanda Melvina Winniford, - - -
- WINNIFORD, Amanda Melvina, 9 Dec 1848~ - 9 Sep 1924, -
On stone with Alexander Findley Winniford, - - -

KINGS VALLEY
BENTON CO, OR

- WINNIFORD, Amanda M., - - Sep, Age 75 Y, 9 M,
Funeral home marker, - - -
- HARBIN, Otto, 1887~ - 1893, -
White wooden cross, - - -
- NELSON, Lillie, 1899~ - 1904, -
- READ, Walter R. (P.), 1877~ - 1945, -
Next to Delilah Read, B.P.O.E., - -
- READ, Delilah, 9 Aug 1840, - 14 Jan 1919, -
Next to Otto P. Read, - - -
- READ, Otto P., 3 Feb 1876 (1878)~ - 24 Dec 1907, -
Next to John F. Read, - - -
At rest.
- READ, John F., 29 (28) Jun 1870~ - 27 May 1890, -
Next to Otto P. Read, - - -
At rest.
- PLUNKETT, Dora A., 14 Feb 1874~ - 12 Jan 1907, -
Wife of Edgar Plunkett, - - -
(At rest)
- ALEXANDER, T. F., 27 Nov 1844~ - 16 Feb 1892, -
A place is vacant in our home
Which never can be filled.
- ALEXANDER, Winnie, - - 22 Feb 1885, Age 9 Y, 10 M, 4 D,
Dau of T. F. & F. A. Alexander, - - -
Shed not for her one bitter tear
Nor give the heart to vain regret
Tis but the casket that lies here
The gem that filled it sparkles yet
- CHAMBERS, James, - - 17 Aug 1883 (1873), Age 38 Y, 11 M, 10 D,
Hand pointing UP, - - -
In memory of.
- WOODS, Timothy C., 1914~ - 1985, -
Our Father.
- GIRRARD, W. Lorraine, 1928~ - 1982, -
- GIRRARD, Minnie E., 1900~ - 1969, -
- WARD, Sarah J., 18 Dec 1846, - 28 Dec 1942, -
- WARD, Basil, 12 Jun 1826~ - 16 Oct 1890, -
- WARD, Charles A., 5 Sep 1865~ - 8 Jul 1884, -
- EDDY, Israel M., 1917~ - 1917, -

KINGS VALLEY
BENTON CO, OR

- EDDY, Israel, 1888~ - 1972, -
On stone with Virginia Eddy, - - -
- EDDY, Virginia, 1890~ - 19__ (blank), -
On stone with Israel Eddy, - - -
- MOSER, Ulla, 3 Jan 1910~ - 17 Mar 1910, -
- - - (dau of W. B. Moser - M. S. Bovee records),
- MOSER, Katie V., 1871~ - 1925, -
On stone with William B. Moser, - - -
- MOSER, William B., 1859~ - 1936, -
On stone with Katie V. Moser, - - -
- MOSER, Lilah, 20 May 1886~ - 9 Aug 1968, -
- BAYLESS, William David, 1857~ - 1932, -
Beloved father.
- ALLEN, Mamie N., 24 Jun 1887~ - 16 June 1914, -
- GRANT, Richard Annelson, - - 8 Oct 1974, Age 97 Y,
Aasum funeral home marker, - - -
- Metal marker - no card, - - -
- Metal marker - no card, - - -
- GRANT, J. M., 1853~ - 1922, -
On stone with Sapphonia Grant, - - -
- GRANT, Sapphonia, 1860~ - 19__, -
On stone with J. M. Grant, - - -
- GRAHAM, Florence, 1910~ - 1929 -
- CHAMBERS, F. J., 15 Feb 1853~ - 2 Oct 1918, -
On stone with Emma Chambers, - - -
- CHAMBERS, Emma, 8 Jan 1852~ - 17 Jun 1925, -
On stone with F. J. Chambers, - - -
- GRAHAM, J. D., 1 Feb 1846~ - 3 Apr 1914, -
On stone with Maddie Graham, - - -
- GRAHAM, Maddie, 2 Feb 1862~ - 12 Jan 1926, -
On stone with J. D. Graham, - - -
- ALLEN, Lois, 1888~ - 1919, -
At rest.
- SIMPSON, Lillie, 1876~ - 1928, -
On stone with David H. Simpson, - - -

KINGS VALLEY
BENTON CO, OR

SIMPSON, David H., 1871~ - 1936, -
On stone with Lillie Simpson, - - -

SIMPSON, Fain A., 1882~ - 1952, -
On stone with Retha Simpson, - - -

SIMPSON, Retha, 1878~ - 1958 -
On stone with Fain A. Simpson, - - -

FRANTZ, Samuel J., 9 Dec 1912~ - 12 May 1941, -

White wooden cross, - - -

KING, Nahum A., 1783~ - 1856, -
Insignia War of 1812-- In Honor of Service in War of 1812 - Nahum Amos King, - -
In memory of--
Oregon pioneers of 1845 after whom
Kings Valley was named.
Buried near this spot.
(On original Donation Land Claim

KING, Serepta, 1791~ - 1869, -
On stone with Nahum A. King, - - -
In memory of
Oregon pioneers of 1845 after whom
Kings Valley was named.
Buried near this spot.
(On original Donation Land Claim

- - No info, - - -
White wooden cross, - - -

STORY, B. Ethel, 27 Mar 1883~ - 10 May 1945, -

STORY, John W., 27 May 1851~ - 25 Jan 1937, -

STORY, Florence J., 27 Nov 1853~ - 13 Dec 1935, -

STORY, Albert G., 1885~ - 1924, -
Father,

BEVENS, Annie M., 1899~ - 1919, -

MILLER, Taylor J., 9 Oct 1862~ - 7 Sep 1915, -
On stone with Jacob B. Miller (brothers), - - -

MILLER, Jacob B., 9 Jun 1875~ - 15 Mar 1932, -
On stone with Taylor J. Miller (brothers), - - -

TOOMB, George W., 1843~ - 1916, -
On stone with Anna M. Toomb, - - -

TOOMB, Anna M., 1866~ - 1927, -
On stone with George W. Toomb, - - -

KINGS VALLEY
BENTON CO, OR

- GRAHAM, John Maxfield, 1883~ - 1964, -
Next to Harriet Lovisa Graham, B.P.O.E., - -
- GRAHAM, Harriet Lovisa, 1886~ - 1965, -
Next to John Maxfield Graham, - - -
- GRAHAM, ?? Niema Lou Keison, 20 Jun 1957~ - 8 Feb , -
Hand made of paper - worn away, - - -
- GRAHAM, Joseph William, - 1881~ - 1965
- Masonic emblem and B.P.O.E., - -
- GRAHAM, John Donald, 1916~ - 1966, -
- Masonic emblem & B. P. O. E., - -
- GRAHAM, Grace Viola, 1916~ - 1972, -
- FRANTZ, Laura L., - - 17 Jul 1919, -
- FRANTZ, Marion, 1872~ - 1931, -
Large stone with Sam J., Althea, Dorvel & Mathilda Frantz, - - -
- FRANTZ, Sam J., 1912~ - 1941, -
Large stone with Marion, Althea, Dorvel & Mathilda Frantz, - - -
- FRANTZ, Althea, 1903~ - 1924, -
Large stone with Marion, Sam J., Dorvel & Mathilda Frantz, - - -
- FRANTZ, Dorvel, 1916~ - 1917, -
Large stone with Marion, Sam J., Althea & Mathilda Frantz, - - -
- FRANTZ, Mathilda, 1875~ - 1950, -
Large stone with Marion, Sam J., Althea & Dorvel Frantz, - - -
- ??, Cleone Laverne, 11 Jul 1918~ - 30 Jun 1984, -
McHenry Marker, - - -
- STORY, Jacob L., 19 Nov 1880~ - 20 Sep 1959, -
- STORY, J. Frank, 29 Jan 1895~ - 6 Apr 1956, -
- BLACKDEN, Sarah Jane, 1878~ - 1949, -
- SURCAMP, Gary Lee, - - 13 Oct 1950, -
Funeral home marker, - - -

Funeral home marker - blank, - - -

Base -- no stone, - - -
- PLUNKETT, Ada J., 1887~ - 1963, -
On stone with Henry & son Barton Plunkett, - - -
Mother.
- PLUNKETT, Henry, 1883~ - 1960, -
On stone with Ada J. & son Barton Plunkett, - - -
Father.

KINGS VALLEY
BENTON CO, OR

PLUNKETT, Barton (baby), No dates, - - -

On stone with Ada J. & Henry Plunkett, - - -
Son.

HAM, Larry Don, 29 Apr 1950~ - 27 Sep 1978, -

U S Army Vietnam, Grandson of B. H. Plunkett, - -

REED, Nettie, 20 Sep 1857~ - 28 Feb 1911, -

HOVEY, Adelia A., 1859~ - 1920, -

Next to Leonard Hovey, - - -
Mother.

HOVEY, Leonard, 1852~ - 1910, -

Next to Adelia A. Hovey, - - -
Father,

DUNN, Lilly Frantz, 1890~ - 1927, -

DUNN, Richard L. "Dick", 1910~ - 1979, -

- B.P.O.E. 1413, - -

AYERS, George R., 3 Sep 1889~ - 23 Jan 1964, -

Oregon, PFC U S Army, World War I, - - -

, Charles I., 21 Aug 1846~ - 2 Aug 1910, -

On stone with Leopoldine L. , - - -

, Leopoldine L., 14 Apr 1853~ - 16 Dec 1928, -

On stone with Charles I. , - - -

, Willie, 1 Mar 1891~ - 1 Nov 1910, -

Next to Leopoldine L. & Charles I. , - - -

OLEMAN, Henry A., 5 Jan 1854~ - 19 Apr 1939, -

On stone with Elizabeth A. Oleman, - - -

OLEMAN, Elizabeth A., 7 Jan 1864~ - 12 Nov 1932, -

On stone with Henry A. Oleman, - - -

OLEMAN, Rodney D., 5 Mar 1936~ - 15 Dec 1984, -

Korean Vet, - - -

OLEMAN, Ellen L., 1910~ - Blank, -

On stone with Kenneth M. Oleman, - - -

OLEMAN, Kenneth M., 1902~ - 1982, -

On stone with Ellen L. Oleman, - - -

OLEMAN, Fredrick W., 1891~ - 1966, -

OLEMAN, Harvey B., 2 Mar 1889~ - 6 Jun 1912, -

Dun Tacet Clamat

Here rests a Woodman of the World.

KINGS VALLEY
BENTON CO, OR

- , Marcus, 1859~ - 1918, -
On stone with Bergette , - - -
Father.
- , Bergette, 1857~ - 1933, -
On stone with Marcus , - - -
Mother.
- SHAW, Clem E., 1905~ - Blank, -
On stone with Stella V. Shaw, - - -

Metal funeral home marker - no paper, - - -
- SKAGGS, Jane, 4 Apr 1868~ - 2 Jun 1923, -
Mother.
- SKAGGS, John, 9 Apr 1864~ - 4 Jan 1946, -
Father.
- SIDDALL, Emma H., 1860~ - 1948, -
On stone with Joseph A. Siddall, - - -
- SIDDALL, Joseph A., 1859~ - 1937, -
On stone with Emma H. Siddall, - - -
- SIDDALL, Lewis H., 1889~ - 1922, -
- SIDDALL, Thomas T. (Taylor), 1851~ - 1909 (1 Dec), (Age 58 Y, 5 M, 14 D),
- - - (Single),
(Info from M. S. Bovee records),
- KENWORTHY, Ailsa, 1831~ - 1929, -
Grandmother.
- KENWORTHY, Noah A., 1866~ - 1939, -
Father.
- KENWORTHY, Jack K., 1924~ - 1941, -
Brother.
- KENWORTHY, Barzillai, 1902~ - 1923, -
Brother.
- MAXFIELD ?, Lyman, 4 Mar 1892~ - 13 Feb 1920, -
In plot with Lydia Maxfield, - - -
- MAXFIELD, Lydia, 26 Mar 1858~ - 12 (2) Jul 1929, -
- MAXFIELD ?, - - - - -
In plot with Lydia Maxfield, Funeral home marker - blank. - -
- MAXFIELD, Brian M., 1907~ - 1974, -
Home made cement marker flat in ground, - - -
- MAXFIELD, Marie, No dates, - - -
Home made cement marker flat in ground, - - -

KINGS VALLEY
BENTON CO, OR

- MAXFIELD, Frank, No dates, - - -
Home made cement marker flat in ground, - - -
- MAXFIELD, Lizzie, No dates, - - -
Home made cement marker flat in ground, - - -
- MASON, Ethel Mae, 1895~ - 1920, -
Next to Emmett Mason, - - -
- MASON, Emmett, 1886~ - 1960, -
Next to Ethel Mae Mason, - - -
- LYDAY, Volney Lionel, 19 May 1906~, - 15 Jul 1986, -
World War II, - - -
- LYDAY, Orrin B., Jr., 16 Dec 1922~ - 18 Dec 1922, -
- LYDAY, Emily J., 10 Nov 1841~ - 2 Mar 1910, -
- Mother, - -
At rest.
- OLEMAN, Donald S., 1 Oct 1918~ - 7 Feb 1974, -
SSGT U S Army, WW II, Korea, Vietnam, - - -

Metal funeral home marker. - - -
- FRY, L. D., 1862~ - 1927, -
- FRY, Elmer R., 1 Jan 1898~ - 13 Apr 1973, -
Oregon, CMM U S Navy, World War I & II, - - -
- SAMMONS, Vera M., 1916~ - Blank, -
On stone with Tollie M. Sammons, - - - (See p. 31)
- SIDDALL, Richard T., 1897~ - 1966, -
On stone with Linnia C., Siddall, - - -
- SIDDALL, Linnia T., 1902~ - 19 __, -
On stone with Richard T. Siddall, - - -
- SHERMAN, Edna M., 7 May 1888~ - 15 Jul 1982, Age 94 Y,
Dallas, Oregon funeral home marker & stone, - - -
- THRASHER, W. M., 8 Nov 1918~ - 14 Nov (rest of stone buried), -
- BROOKS, William L., 1941~ - 1941, -
Son.
- MAXFIELD, Curtis, 1921~ - 1975, -
- TANNER, Betty, 12 Feb 1923~ - Blank, -
On stone with Edwin A. S. Tanner, - - -
Our beloved parents.
- TANNER, Edwin A. S., 24 Jul 1919~ - 26 Mar 1982, -
On stone with Betty Tanner, - - -
Our beloved parents.

KINGS VALLEY
BENTON CO, OR

- Catherine Chambo , 12 Aug 1896~ - 22 Jan 1985, -
DeMoss Durdan marker, - - -

DeMoss Durdan marker - nothing legible, - - -

RICHMOND, Frank E., 1906~ - 1975, -
Father.

SENGER, Mary, 1874~ - 1936, -
On stone with Bert Senger, - - -

SENGER, Bert, 1886~ - 1934, -
On stone with Mary Senber, - - -

ZUMWALT, Mary L. Rice, 1854~ - 1935, -

HARRIS, Ivan James, 8 Jun 1920~ - 23 Sep 1944, -
Pvt 322 Inf, 81 Inf Div, World War II, BSM - PH, - -

HARRIS, Will C., 1877~ - 1934, -

DAUGHERTY, Anna L., 1890~ - 1944, -
On stone with Albert H. Daugherty, - - -

DAUGHERTY, Albert H., 1889~ - 1967, -
On stone with Anna L. Daugherty, - - -

DAUGHERTY, Lyle, 1909~ - 1933, -

RITNER, Frank, 1879~ - 1950, -
On stone with Lorena Ritner, - - -

RITNER, Lorena, 1883~ - 1959, -
On stone with Frank Ritner, - - -

PRICE, Arthur J., Sep 1879~ - Jun 1925, -

MILLER, Ruby, 1882~ - 1923, -

SMITH, Orval, 1906~ - 1930, -

SMITH, William H., 1864~ - 1940, -
Small metal plaque, - - -

MARKS, George A., 1901~ - 1986, -
On stone with Ida M. Marks, - - -
Always loving, always loved.

MARKS, Ida M., 1904~ - Blank, -
On stone with George A. Marks, - - -
Always loving, always loved.

MARKS, Delmar, 1861~ - 1935, -
On stone with Mollie Marks, - - -

KINGS VALLEY
BENTON CO, OR

- MARKS, Mollie, 1871~ - 1947, -
On stone with Delmar Marks, - - -
- BROADLEY, Louis H., 1906~ - 1982, -
On stone with Audrey C. Broadley, - - -
- BROADLEY, Audrey C., 1909~ - Blank, -
On stone with Louis H. Broadley, - - -
- BROADLEY, Edgar Q., 1938~ - 1939, -
- BROADLEY, Thomas E., 1875~ - 1935, -
- AYERS, Wesley T., 1885~ - 1946, -
- AYERS, John Marion, 1883~ - 1945, -
- AYERS, David H., 1858~ - 1940, -
On stone with Beatrice H. Ayers, - - -
Father.
- AYERS, Beatrice H., 1867~ - 1942, -
On stone with David H. Ayers, - - -
Mother.
- HOEFS, William, 1872~ - 1958, -
- HOEFS, Etta, 1869~ - 1956, -
- McCALEB, Herman, No dates. - - -
Next to Jean McCaleb, - - -
- McCALEB, Jean, 1927~ - 1935, -
Next to Herman McCaleb, - - -
- McCALEB, Elsie E., 1891~ - 1977, -
- - - Mother,
Too well loved to be forgotten.
- PRUETT, Anna B., 1876~ - 1932, -
Mother,
- DZIERGAS, Stanley J., 1934~ - 1934, -
On stone with James S. Dziergas, - - -
- DZIERGAS, James S., 1934~ - 1934, -
On stone with Stanley J. Dziergas, - - -
- PRUETT, James S., 1857~ - 1934, -
Father.
- PROBST, Weldon D., 5 Dec 1918~ - 6 Mar 1986, -
McHenry funeral home marker, - - -
(Fisher Funeral Home, Albany)

KINGS VALLEY
BENTON CO, OR

CONKLIN, Paul V., 12 (2) Apr 1915~ - 21 Jun 1978, -
- - 21-2, -

FORBES, Janice C., 1894~ - Blank, -
On stone with Arthur L. Forbes, - 21-3, -
Till shadows vanish in the light of light.

FORBES, Arthur L., 1900~ - 1980, -
On stone with Janice C. Forbes, - 21-4, -
Till shadows vanish in the light of light.

MOSER, Valona F., 1913~ - 1973, -
On stone with Charles Moser, Mother, 21-5, -
We are saved by faith.

MOSER, Charles, 1902~ - 1973, -
On stone with Valona F. Moser, - 21-6, -
We are saved by faith.

SHAW, Stella U., 1905~ - 1987, -
On stone with Clem E. Shaw, - 21-9, -

CRUMLEY, John C., 1913~ - 1983, -
On stone with Euda E. Crumley, - 21-11, -
Father.

CRUMLEY, Euda E., 1915~ - 1982, -
On stone with John C. Crumley, - 21-12, -
Mother.

MEHANA, Virginia Lee, 6 Mar 1931~ - 2 Jun 1973, -
- - 21-14, -
Present with the Lord.

COOPER, Pearl, 1892~ - 1942, -
- - 21-15, -
Husband.

CRUMLEY, William Daniel, 1953~ - 1967, -
Musical notes, - 22-1, -

PROBST, Louis Theodore, 6 Nov 1891~ - 18 Feb 1973, -
On stone with Verna Thompson Probst, - 22-2, -
Married 12 Aug 1916.

PROBST, Verna Thompson, 19 Nov 1893~ - 1 Mar 1976, -
On stone with Louise Theodore Probst, - 22-3, -
Married 12 Aug 1916.

KELL, Inez (Mary), 17 Oct 1921~ - 23 Jun 1984, Age 62 Y, 7 M, 6 D,
Fisher funeral home marker says Inez Mary Kell, - 22-4, -
Loveing (sic) Mom. Aunt.

KELL, see LOVEING, - - - -

KINGS VALLEY
BENTON CO, OR

HILBURN, Goldie M., 1906~ - 1985, -
- - 22-5, -

HILBURN, Klonie D., 1897~ - 1969, -
- - 22-6, -

RAMOS, Shawn M., - - 29 May 1982, -
- - 22-6, -
(Added from records),

BREEDEN, Leta, 1902~ - Blank, -
On stone with Roy Breeden, - 22-7, -

BREEDEN, Roy, 1898~ - 1976, -
On stone with Leta Breeden, - 22-8, -

BULLIS, Virginia N., 15 Sep 1926~ - 15 Mar 1968, -
- - 22-10, -
Beloved wife.

RAY, Robert E., 3 Sep 1925~ - 3 Sep 1975, -
Pvt U S Army, World War II - Korea, - 22-12, -

SAMMONS, Tollie M., 1907~ - 1986, -
On stone with Vera M. Sammons, - 22-14, - (See p. 27)

DAUGHERTY, Bruce Allen, 1953~ - 1963, -
- - 23-1, -

STEWART, William, 1879~ - 1963, -
- - 23-4, -

RUITER, Minnie M., 1903~ - 1973, -
On stone with Clinton M. Ruiter, - 23-5, -

RUITER, Clinton M., 1909~ - 1984, -
On stone with Minnie M. Ruiter, - 23-6, -

SPINNEY, Harry M., 1903~ - 1964, -
- - 23-7, -

SPINNEY, Georgia L., 1908~ - 1972, -
On stone with George R. Spinney, - 23-8, -
Mom.

SPINNEY, George R., 1903~ - 1983, -
On stone with Georgia L. Spinney, - 23-9, -
Dad.

SPINNEY, Nathaniel William, 8 May 1985~ - 1 Sep 1986, -
- - 23-9, -
Our little baby.

DAUGHERTY, Albert S., (1914)~ - 1965, -
- - 23-10, -

KINGS VALLEY
BENTON CO, OR

RAY, Roy Elvin, 15 Feb 1922~ - 23 Aug 1982, -
Pvt U S Army, World War II, - 23-12, -

BELL, Ivan Leroy, 1939~ - 1983, -
HSFA U S Navy, - 24-1, -

BELL, Howard Davis, 18 Sep 1911~ - 3 Apr 1986, -
MM 3 U S Navy, World War II, - 24-4, -

WONDERLY, Vesta E., 1912~ - 1984, -
On stone with Everett Wonderly, - 24-5, -

WONDERLY, Everett, 1910~ - 1987, -
On stone with Vesta E. Wonderly, - 24-6, -

THOMAS, Eugene W., 11 Dec 1918~ - 18 Feb 1986, -
Tec 4 U S Army, World War II, - 24-8, -

MILLER, Mrs. John S., 1847~ - 28 Jul 1907, Age 60 Y,
- No stone, - -
(Info from M. S. Bovee records),

FRANTZ, Mary, - - 20 Oct 1909, Age 80 Y,
- No stone, - -
Info from M. S. Bovee records

WOOD, Melvin, - - 23 Nov 1909, Age 3 Y, 9 M, 3 D,
- No stone, - -
(Above info from M. S. Bovee records)

LONE FIR

T.15 S R.8 W S.6 SWX
Enumerated on 26 October 1988

The LONE FIR CEMETERY is located on Lobster Creek Road in Lobster Valley. Drive to Alsea, turn left to Lobster Valley, then make a right turn onto Lobster Valley Road. Shortly before reaching Preacher Creek Road, turn right up the hill to the cemetery, which is not visible from the road.

The cemetery was established on the Sapp family homestead in the 1880's. The Sapps deeded the cemetery land to the community. According to Lola Sapp Bowen, one of the earliest burials was her father's little sister, Mabel Sapp, who died of dysentery at the age of two. The lone fir tree that gave the cemetery its name still stands near the cemetery entrance.

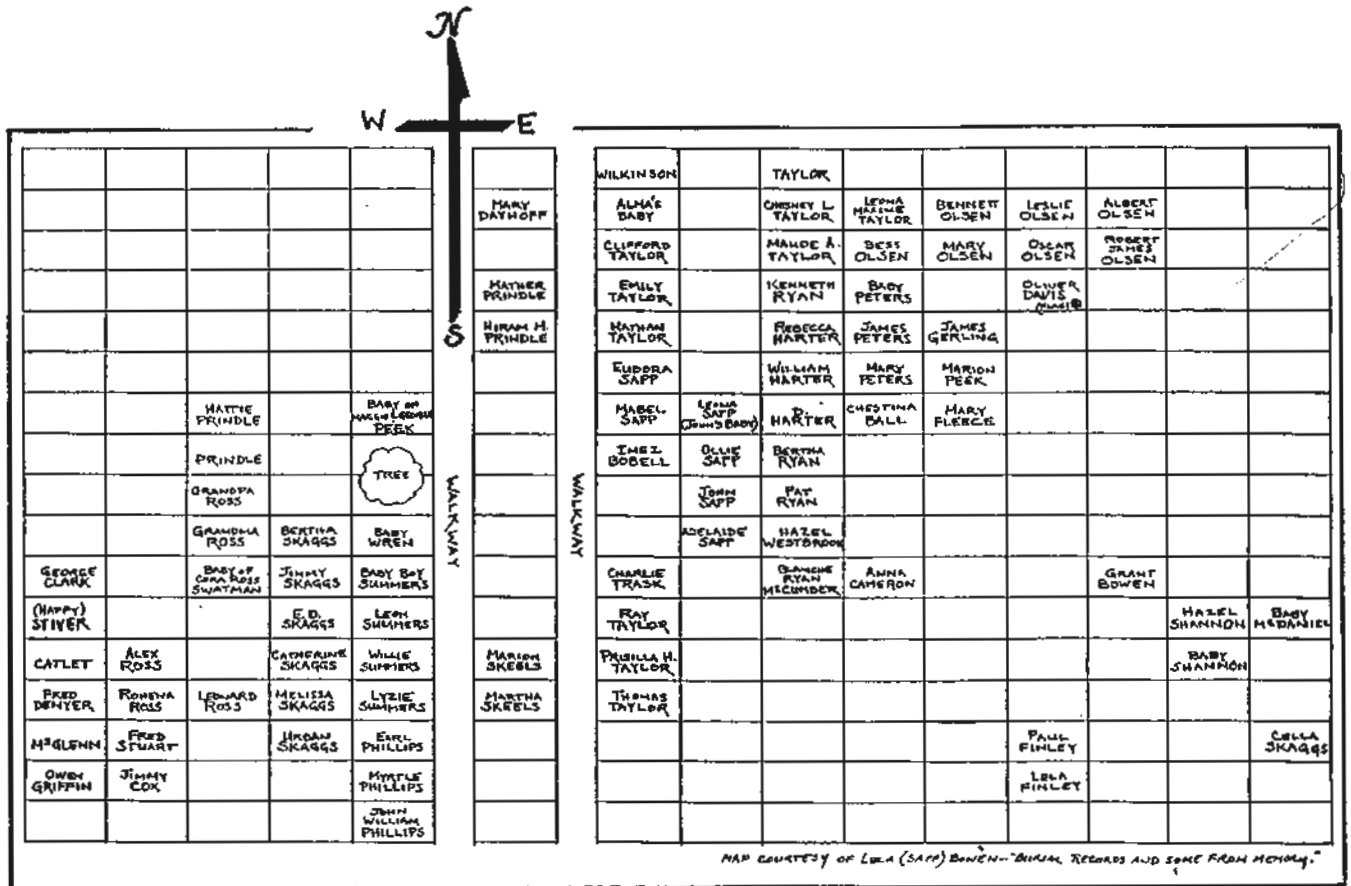

LONE FIR
BENTON CO, OR

Page!

SKAGGS, Cella D., - 1936~ 1943, -
- - LF,

Funeral home marker, - - - - -
- - LF,

Funeral home marker, - - - - -
- - LF,

Funeral home marker, - - - - -
- - LF,

OLSEN, Robert James, - 30 Jul 1929~ 15 Sep 1969, -
Oregon, PFC, U S Army Res, Korea, - LF,

OLSEN, Albert, - 1915~ 1960, -
- - LF,

FINLEY, Paul M., - 1888~ 1948, -
On stone with Lela R. Finley, - LF,

FINLEY, Lela R., - 1893~ 1973, -
On stone with Paul M. Finley, - LF,

OLSEN, Lillie [May], - 1893~ 1934 [21 Apr], -
On stone with Oscar Olsen, - LF,
Mother.

OLSEN, Oscar, - 1888~ 1941 [5 Apr], [Age 53 Y, 4 M, 26 D],
On stone with Lillie Olsen, - LF,
Father.

OLSEN, Bennett, - 1860~ 1935, -
On stone with Mary Olsen, - LF,

OLSEN, Mary, - 1865~ 1957, -
On stone with Bennett Olsen, - LF,

GERLING, James, - 1840~ 1900, -
- - LF,

Funeral home marker, - - - - -
- - LF,

CAMERON, Anna, - 1881~ 1928 [30 May], -
- - LF,

Funeral home marker, - - - - -
- - LF,

BALL, N. Chess (Chestina) Peters, - 1874~ 1936, -
- - LF,
Mother.

PETERS, James R., - [5 Jun [Jul] 1826~ 23 Nov 1898, -
On stone with Mary A. Peters, - LF,
Asleep in Jesus.
Father.

LONE FIR
BENTON CO, OR

Page 2

PETERS, Mary A., - 25 Feb 1839~ 28 Feb 1905, -
On stone with James R. Peters, - LF,
Asleep in Jesus.
Mother.

Funeral home marker, - - - - -
- - LF,

TAYLOR, Leona Maxine, - 1936~ 1938, -
- - LF,
Beloved daughter,

MCCUMBER, Blanche Ryan, - 1911~ 1948, -
- - LF,

WESTBROOK, Hazel Ryan, - 1904~ 1937, -
- - LF,

RYAN, Loyal William (Pat), - 1869~ 1937 [1 Jan], [Age 66 Y],
- - LF,

RYAN, Bertha Jane, - 1875~ 1937 [Jul 1933], -
- - LF,

HARTER, D. - - 1912, -
- - LF,

HARTER, William, - 1848~ 1914, -
On stone with Rebecca Harter, - LF,
Rest in peace.

HARTER, Rebecca, - 1854~ 1920, -
On stone with William Harter, - LF,
Rest in peace.

RYAN, Kenneth William, - 1902~ 1924 (Jan 9), -
- - LF,

TAYLOR, Chesney L., - 1878~ 1965, -
On stone with Maude A. Taylor, - LF,

TAYLOR, Maude A., - 1882 [7 Mar]~ 1921 [8 Jun 1931], [Age 38 Y, 3 M, 1 D],
On stone with Chesney L. Taylor, - LF,

TAYLOR, Arlene Leone, - 1921~ 1934, -
- - LF,

SAPP, A __ ??, - - 6 M ___? 1976, Age 89 Y, 4 M, 20 D,
- - LF,

SAPP, John F., - 1878~ 1941, -
- - LF,

SAPP, Olive M. [Ollie], - 1886~ 1929 [6 Jan], [Age 42 Y, 4 M, 26 D],
On stone with Lonita L. Sapp, - LF,

LONE FIR
BENTON CO, OR

SAPP, Lonita L., - - 1906, -
On stone with Olive M. Sapp, - LF,

TAYLOR, Priscilla H., - 1874~ 1955, -
On stone with Thomas H. Taylor, - LF,

TAYLOR, Thomas H., - 1868~ 1956, -
On stone with Priscilla H. Taylor, - LF,

TAYLOR, Roy, - 1900~ 1934, -
- - LF,
Father.

Funeral home marker, - - - - -
- - LF,

F. H. M., - - - - -
- - LF,

SAPP, Mabel, - 21 Oct 1895~ 5 Sep 1897, Age 22 M, 15 D,
Dau of John & Eudora Sapp, - LF,
Gone but not forgotten.

SAPP, Eudora, - 1853~ 1933 [1923], -
- - LF,

TAYLOR, Emily, - - 1937 [4 Feb], [Age 67 Y, 4 M, 10 D],
On stone with Nathan Taylor, - LF,

TAYLOR, Nathan, - - 1903, -
On stone with Emily Taylor, - LF,

TAYLOR, Clifford G., - - 11 Mar 1905, -
- - LF,

SKEELS, Marion W., - 1866~ 1928, -
Next to Martha E. Skeels, - LF,

SKEELS, Martha E., - 1876~ 1942 [11 Sep], [Age 66 Y, 3 M],
Next to Marion W. Skeels, - LF,

PRINDEL, Alvira, - 1837~ 1925, -
On stone with Hiram M. Prindel, - LF,

PRINDEL, Hiram M., - 1834~ 1911, -
On stone with Alvira A. Prindel, - LF,

DAYHOFF, Mary E., - 2 Jan 1849~ 17 [1] Nov 1914, -
Wife of Rufus Dayhoff, - LF,
Asleep in Jesus.

PHILLIPS, John William, - 1925~ 1929, -
- - LF,

PHILLIPS, Earl D. [Dare], - 1892~ 1943 [14 Aug], [Age 50 Y, 8 M, 29 D],
On stone with Myrtle E. Phillips, - LF,

LONE FIR
BENTON CO, OR

PHILLIPS, Myrtle E., - 1895~ 1951, -
On stone with Earl D. Phillips, - LF,

SUMMERS, Virgil Leon, - 1911~ 1927, -
- - LF,

SUMMERS, William M., - 1867~ 1937 [8 Apr], [Age 70 Y, 3 M, 4 D],
Next to Elizabeth M. Summers, - LF,

SUMMERS, Elizabeth M., - 1874~ 1926, -
Next to William M. Summers, - LF,

SUMMERS, Baby boy, - 1894~ 1894, -
Next to Elizabeth M. Summers, - LF,

SKAGGS, Herbert C., - No dates, - Age 17 Y, 1 M, 21 D,
- - LF,

SKAGGS, Bertha L. (T.), - - 7 Dec 1891, -
- - LF,

SKAGGS, James M., - 28 Oct 1871 [1874]~ 1 Feb 1889, -
- - LF,
Rest in peace.

SKAGGS, Ewin D., - 18 Oct 1845~ 21 Jun 1921, -
On stone with Catherine Skaggs, - LF,
Gone but not forgotten.

SKAGGS, Catherine (S.), - 18 Sep 1854~ - -
On stone with Ewin D. Skaggs, - LF,

SKAGGS, Melissa Jane, - 9 Feb 1880~ 15 Jun 1964, -
- - LF,

SKAGGS, Urban W., - 1881~ 1956, -
- - LF,

ROSS, Guy L. [Leonard], - 30 Jan 1895~ 9 [7] Mar 1935, [Age 40 Y, 1 M, 7 D],
Oregon, Pvt, 166 Depot Brigade, World War I, - LF,

ROSS, D. M., - 1832~ 1908, [Age 76 Y],
On stone with S. C. Ross, - LF,
Father.

ROSS, S. C., - 1840~ 1898, -
On stone with D. M. Ross, - LF,

PRINDEL, E. J., - 1874~ 1936 [21 Feb], [Age 63 Y, 11 M, 8 D],
On stone with Harriet Prindel, his wife, - LF,

PRINDEL, Harriet, - 1872~ 1936, -
On stone with E. J. Prindel (his wife), - LF,
Funeral home marker: --Elsworth Prindel,
11 April 1936; aged 62 Y, 6 M, 16 D.

LONE FIR
BENTON CO, OR

Funeral home marker, - - - - -
- - LF,

Funeral home marker, - - - - -
- - LF,

Funeral home marker, - - - - -
- - LF,

ROSS, Rohena - - - - -
- - LF,

Funeral home marker, - - - - -
- - LF,

Funeral home marker, - - - - -
- - LF,

Funeral home marker, - - - - -
- - LF,

Funeral home marker, - - - - -
- - LF,

CLARK [CLARO], George H., - - 1 Jan 1926, Age 59 Y, 3 [1] M, 3 D,
- Bovee marker ??, LF,

GUYER **, Heinz, - - 17 Jul 1927, Age 71 Y, 3 M, 28 D]
- - LF,

OLSEN, Leslie, - - - - -
- - LF,

MYERS, Charles M., (> 4/1845~ 7/22/83 Born Pittsburg, PA,
Co K, 45th Mass Inf & Co A, 1st Pa Art, - LF,
Oregonian 7/23/83,
Resided Portland

OLSEN, Leslie * - - - -
- - LF,

PETERS, Baby, * - - - -
- - LF,

ROSS, Alex, ** - - - -
- - LF,

STIVER, Happy, * - - - -
- - LF,

CATLETT, ? * - - - -
- - LF,

DENYER, Fred, * - - - -
- - LF,

LONE FIR
BENTON CO, OR

McGLENN, ?, * - - -
- - LF,

GRIFFIN, Owen, * - - -
- - LF,

STUART, Fred, * - - -
- - LF,

COX, Jimmy, * - - -
- - LF,

SWATMAN, Baby, * - - -
Cora Ross's baby, - LF,

PEEK, Infant, * - - -
Maggie & George's baby, - LF,

WREN, Infant, * - - -
- - LF,

PRINDLE, Mother, * - - -
- - LF,

WILKINSON, ?, * - - -
Alma's baby - LF,

BOBELL, Inez, * - - -
- - LF,

TRASK, Charlie, * - - -
- - LF,

SAPP, Leona, * - - -
John's baby - LF,

SAPP, Ida ?, * - - -
- - LF,

OLSEN, Bess, * - - -
- - LF,

OLSEN, Baby ?, * - - -
- - LF,

RYAN, Blanche * - - -
- - LF,

PEEK, Marion, * - - -
- - LF,

FLEECE, Mary, * - - -
- - LF,

DAVIS, Oliver, * - -
- - LF,

LONE FIR
BENTON CO, OR

Page 7

BOWEN, Grant, * - - -
- - LF,

SHANNAN, Hazel, * - - -
- - LF,

SHANNAN, Baby, * - - -
- - LF,

McDANIEL, Baby, * - - -
- - LF,

MAYS/STROUTS

T.11 S R.7 W S.6 NEX

Copied from records made 6 Nov. 1984, during the
Benton County Cultural Resources Survey

The MAYS/STROUTS CEMETERY is located in the Coast Range about 3/4 mile west of the town of Summit. It is situated on the north side of the Summit-Nashville road and at the top of a steep hill.

Originally the cemetery was called The Mays Burying Ground and later was called the Strouts Burying Ground, named after two successive owners of the land on which it is located. Evidently the "family cemetery" was opened to others, probably as a convenience or for good will. The oldest grave is that of Eda Margaret (1862-1872), daughter of C.B. and S.E. Mays. In 1884, S.E. and C.B. Mays deeded the land to the trustees of the Summit Burying Ground. Today (1989) the approximately one-half acre is owned by Starker Forests. The cemetery is not listed as a separate tax lot in Benton County records.



MAYS STROUTS

: Benton Co, OR

WILSON, George Homer, - 1882, -
MS - -

COLTER, J. P., - 4 (8) Feb 1903, -
MS Born in Ireland -

MAYS, Eda Margaret, - 26 Dec 1872, Age 10 Y, 3 M, 19 D,
MS, Daughter of C. B. & S. E. Mays, -

MAYS, Grant B., - 25 Mar 1882, Age 3 M, 31 D,
MS, Son of C. B. & S. E. Mays, -

STROUTS, Edward F., 4 Jul 1851~ 2 Dec 1912, -
MS, With Martha C. Strouts, -

STROUTS, Martha C., 1861~ 1930, -
MS With Edward C. Strouts, -

STROUTS, Wm. L., - 1929, -
MS - -

STROUTS, Ruth, 29 Apr 1881~ 22 Oct 1913, -
MS Wife of E. D. Strouts, -

VANCE, Malinda, - 23 Apr 1889, Age 59 Y, 8 M, 1 D,
MS, - -

DAVIS, Samuel, 16 Nov 1842~ 15 Mar 1923, -
MS, - -

DAVIS, Earl R., 4 Sep 1884~ 2 Jul 1953, -
MS, Vet N M I USNRP, World War I, -

EDWARDS, Norman Franklin, 10 Sep 1852~ 12 Aug 1916, -
MS With Malinda Florence Edwards, -

EDWARDS, Malinda Florence, 19 Mar 1859, 2 May 1941, -
MS, With Norman Franklin Edwards, -

MOORE (MORRIS), Robert G., 19 Jan 1844~ 25 Feb 1934, -
MS, - -

DAVIS, James O., 1866~ 1932, -
MS, Father, -

GODWIN, Clarinda C., 13 Oct 1837~ 4 Jul 1904, -
MS, Wife of F. A. Godwin, -

HAMER, Roy, 1880~ 1945, -
MS - -

HAMER, C. Otto, 1887~ 1962, -
MS, - -

HAMER, Henry J., 1877~ 1905, -
MS, - -

HAMER, James, 1822~ 1907 -
MS, Pioneer of 1862, -

MAYB STROUTS
Benton Co, OR

HAMER, Sarah, 4 Dec 1822~ 9 Oct 1895, -
MS, Wife of James, -

HAMER, David, 1849~ 1912, -
MS, - -

HAMER, Sarah B., 1901~ 1920, -
MS, - -

HAMER, Matilda J., 10 Dec 1862~ 21 Aug 1946, -
MS, Mother, -

HAMER, Everett S., 6 Apr 1853~ 28 Nov 1890, -
MS, - -

HAMER, Mary, 1861~ 1911, -
MS, Next to Charles D. Hamer, -

HAMER, Charles, 1858~ 1930, -
MS, Next to Mary Hamer, -

HAMER, Effie, - 1898, -
MS, - -

HAMER, Martie, 13 Aug 1884~ 28 Apr 1912, -
MS, - -

PLEASANT VALLEY

T.12 S R.6 W S.21
Enumerated on 11 November 1987

The PLEASANT VALLEY CEMETERY is located on Alsea Highway #34, approximately 3 miles south-west of Philomath and about a mile west of the exit to Rock Creek park. The road to the cemetery is on the right side of the highway and is not marked. The cemetery is on top of a knoll and not visible from the entrance.

This pioneer cemetery was established in 1854 from a one-acre plot donated by Charity Ann Rexford from the Rexford Donation Land Claim. The first burials were Lucy and Ann Rexford in 1854. The first marked grave is that of Ann Henkle, who died 28 August 1856. She was the wife of Jacob Henkle. The cemetery was platted with the county on 31 December 1914, by R.H. Gellatly, J.L. Henkle and J.E. Henkle. At this time, additional land was added to the original one acre, making a total of 4.84 acres. There are 90 plots registered for the cemetery. Each plot has spaces for 8 burials.

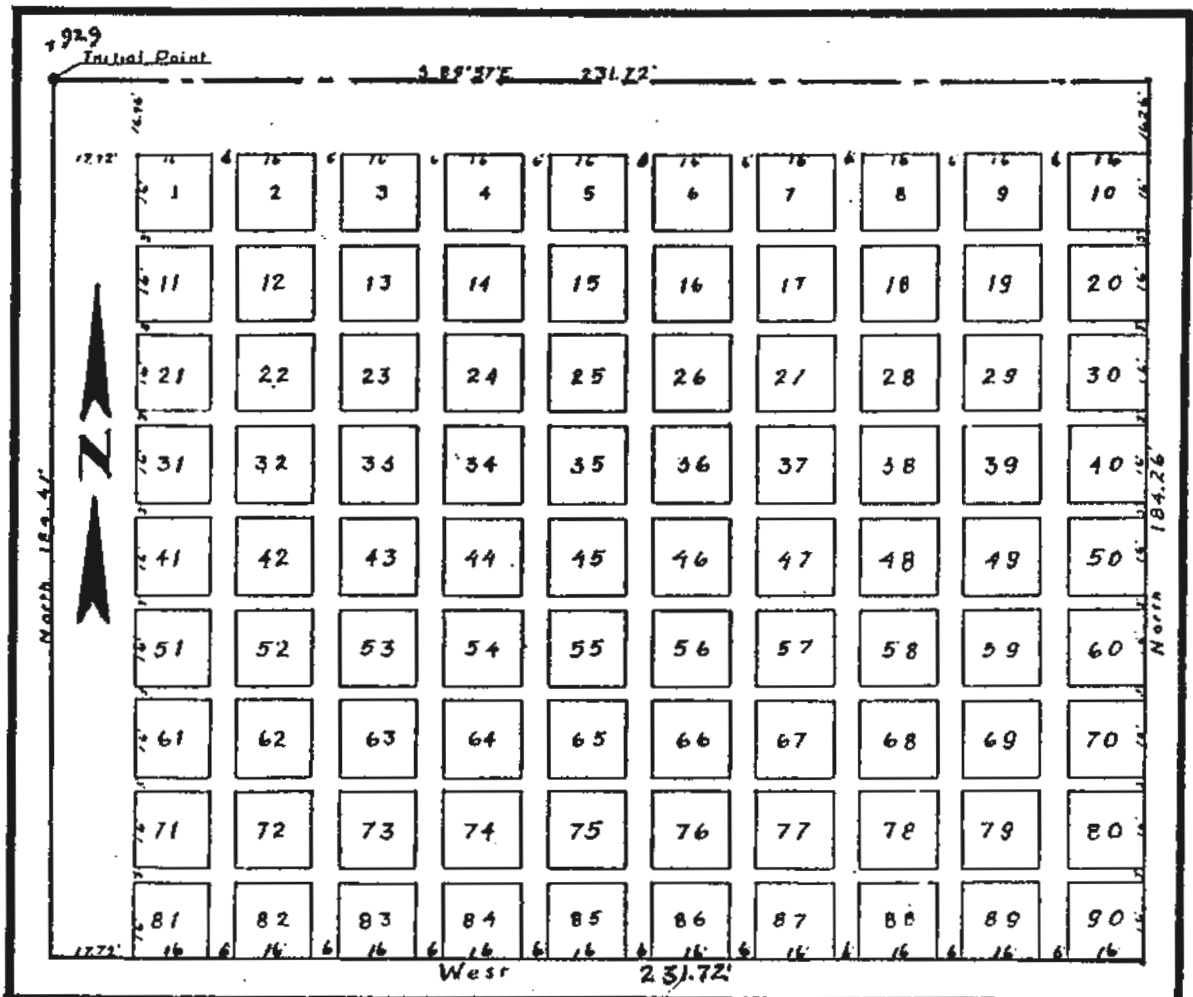

PLEASANT VALLEY
BENTON CO, OR

- ALLEN, Marshall, - 1859~ 1936, -
On stone with Kittie M. Allen, - PV, Row 1,
41-4
- ALLEN, Kittie M., - 1885~ 1934, -
On stone with Marshall Allen, - PV, Row 1,
41-3
- RIDENOUR, W. K., - 1853~ 1923, -
- - PV, Row 1,
Asleep in Jesus.
41-2
- RIDENOUR, Cora, ** - Apr 1935, -
- - PV, -
41-1
- DELMARTIN (DELMATER), Mrs., - - - -
- - PV, -
51-4
- FOSS, Nora E. (Ellis Allen), - 1877~ 1956 (18 Feb), -
On stone with John W. Foss, - PV, Row 1,
Mother.
51-2
- FOSS, John W., - 1859~ 1932 (28 Oct), (Age 71 Y, 2 M, 19 D),
On stone with Nora E. Foss, - PV, Row 1,
Father.
51-1
- GREEN, Viva Ann, - 11 (14) Jan 1899~ 9 Jun 1966, -
Next to Julia Ann & George F. Green, - PV, Row 1,
Beloved teacher 43 yrs.
81-4
- GREEN, Julia Ann (Mrs), - 1841~ 1919, -
On stone with George F. Green, - PV, Row 1,
81-2
- GREEN, George F., - 1836~ 1924, -
On stone with Julia Ann Green, - PV, Row 1,
81-1
- GRIFFITH, George R. (E.), - 1875~ 1957, -
- - PV, Row 2,
61-8
- FOSS, William, - 1819~ 1909, -
(GAR Post 19), - PV, Row 2,
61-7
- GRIFFITH, Eliza A., - 1855~ 1911, -
- - PV, Row 2,
Our Mother.
61-6

PLEASANT VALLEY

BENTON CO, OR

GRIFFITH, W. (William) A., - No dates, <1911>, -
Co G, 34th Ill Inf, Next to Eliza A. Griffith, PV, Row 2,
61-5

GREEN, Ralph, - 1891~ 1918, -
133 Spruce Sqd, - PV, Row 2,
71-8

GREEN, Clarence, - 29 Dec 1892~ 24 Mar 1974, -
OR, Pvt, U S Army, WW I, - PV, Row 2,
71-7

GREEN, Rosetta A., - 1874~ 1948, -
On stone with William H. Green, - PV, Row 2,
Mother.
71-6

GREEN, William H., - 1866~ 1952, -
On stone with Rosetta A. Green, - PV, Row 2,
Father.
71-5

GREEN, Norma Lavelle, - 5 May 1919~ 2 Jul 1922, -
- - PV, Row 2,
Our beloved daughter.
81-8

GREEN, Ida M., - 1896~ 1983, -
On stone with Willard Francis Green, - PV, Row 2,
Together forever.
81-6

GREEN, Willard Francis, - 1895~ 1983, -
On stone with Ida M. Green, - PV, Row 2,
Together forever.
81-5

McCALL, Ednah J., - 1902~ blank -
On stone with Glenn E. McCall, - PV, Row 2,
Married 14 Jan 1920.
Dav of Sidney & Mary M. Fink,
12-

McCALL Glenn E., - 1898~ 1977, -
On stone with Ednah J. McCall, - PV, Row 2,
Married 14 Jan 1920.
12-1

FINK, Sidney Elmer, - (1860) 18 Mar 1930, Aged 69 Y, 6 M, 5 D,
L. R. Hall, Grants Pass, marker, - PV, Row 2,
22-4

FINK, Mary Margaret, - (1877) 23 Apr 1925, Aged 48 Y, 1 M, 7 D,
Family of Sidney E. & Mary M. Fink, - PV, Row 2,
L. R. Hall Marker
22-3

PLEASANT VALLEY
BENTON CO, OR

JOHN, Zella May, - - 5 Oct (Mar) 1922, Aged 28 (26) Y, 0 M, 12 D,
- - PV, Row 2,
22-2

POTTER, Mrs. * - - -
- - PV, -
32-4

CLUSTER, Dan, * - - -
- - PV, -
32-1

HARWOOD, Helen H., - 1872~ 1953, -
- - PV, Row 3,
42-4

HARWOOD, Mary Putnam, - 1880~ 1934, -
Wife of C. F. Harwood, - PV, Row 3,
Mother.
42-2

HARWOOD, Charles F., - 1880~ 1961, -
Next to Mary Putnam Harwood, - PV, Row 3,
42-1

ALLEN, May, - 1889~ 1915, -
- - PV, Row 3,
52-4

ALLEN, Esther, - - 6 May 1903, Aged 9 Y, 1 M, 13 D,
- - PV, Row 3,
Our darling,
Gone but not forgotten.
52-3

ALLEN, William E. (Edgar), - 1858~ 1922, -
On stone with Sarah A. Allen, - PV, Row 3,
Woodmen of the World insignia,
52-1

- Child, * - - -
- - PV, -
52-8

- - PV, -

ALLEN, Sarah A., - 1858~ No other date, -
On stone with William E. Allen, - PV, Row 3,
52-2

- Unknown child, * - - -
- - PV, -
52-8

ALLEN, Jasper, - 8 Nov 1863 [1865]~ 15 Jan 1946 (1941), -
- - PV, Row 3,
62-4

PLEASANT VALLEY
BENTON CO, OR

Page 4

ALLEN, Mary C., - 3 Jan 1841~ No date, -
Wife of Wm. Allen, - PV, Row 3,
62-2

ALLEN, William F., - 30 Oct 1834~ 12 May 1902 (1912), -
Pvt, 2 Oreg Mtd Vols, Indian War, - PV, Row 3,
62-1

CUMMINGS, Millie Mabel Green, - 1897~ blank, -
On stone with George Willard Cummings, - PV, Row 3,
Postal Clerk, Asst. P.M.,
Postmaster 1919-1945, Philomath.
72-4

CUMMINGS, George Willard, - 1892~ 1979, -
Company A, 162 Inf, American Expedition Forces, - PV, Row 3,
81st Div, AEF, WW I,
2d Lt, Ore St. Guard, WW II,
72-3

KNOWLTON, Baby, * - - -
- - PV, -
Between 71 & 72

WILSON, Edith V. (Viola), - 1884 (28 Oct)~ 1952, (Age 69 Y, 9 M, 6 D),
On stone with Ellis E. Wilson, - PV, Row 3,
82-2

WILSON, Ellis E., - 1886~ 1960, -
On stone with Edith V. Wilson, - PV, Row 3,
82-1

McCALL, Gerald, * - - -
World War II Veteran, - PV, -
12-5

McCALL, Glen, - - - -
- - PV, -
12-1

McCALL, Dean A., - 1925~ 1985, -
Cpl, U S Army, WW II, - PV, Row 4,
12-??,

FINK, William Gordon, - (1912) 17 Oct 1937, Aged 25 Y, 8 M, 6 D,
Mortuary marker, - PV, Row 4,
22-8

FINK, Charlyne Edith, - (1935), 27 Mar 1936, Aged 1 Y, 7 M, 14 D,
Funeral marker, - PV, Row 4,
22-7

FINK, Edith Jessie, - (1917) 19 Jan 1959, Aged 41 Y, 9 M, 15 D,
- - PV, Row 4,
22-6

PLEASANT VALLEY
BENTON CO, OR

Page 5

FINK, Stanley C., - - 9 Feb 1977, Aged 67 Y,
Funeral marker, - PV, Row 4,
22-5

BRASWELL, Donald L., - 6 Jul 1933~ 13 Jan 1976, -
- - PV, Row 4,
42-7

HARWOOD, Irene A., - 9 Apr 1911~ 25 Jun 1963, -
- - PV, Row 4,
42-6

HARWOOD, Charles A., - 6 Apr 1904~ 16 Dec 1981, -
- - PV, Row 4,
Father.
42-5

ALLEN, Miles, - 8 Feb 1859~ 6 Sep 1881, -
- - PV, Row 4,
62-8

ALLEN, James H., - 1856~ 1857, -
On stone with Ella M. Allen, - PV, Row 4,
(Moved from Camp Adair),
62-7

ALLEN, Ella M., - 1863~ 1868, -
On stone with James H. Allen, - PV, Row 4,
(Moved from Camp Adair)
62-7

WORTHINGTON, Edna, * - - -
- - PV, -
62-5

EASTMAN, Leah (Lola), - - - -
- - PV, -
62-6

ARBUCKLE, Benjamin H. (Henry), - 1889~ 1978, -
On stone with Iva C. Arbuckle, - PV, Row 4,
82-5

ARBUCKLE, Iva C., - 1893~ 1978, -
On stone with Benjamin H. Arbuckle, - PV, Row 4,
82-6

KIRK, Ila F., - 1909~ 1981, -
- - PV, Row 4,

ALMON, James L. [Larkin], - 1864~ 1944 [2 Dec], [Age 80 Y, 4 M, 15 D],
On stone with Sarah L. Almon, - PV, Row 5,
3-2

ALMON, Sarah L., - 1860~ 1935 [7 Jan], [Age 14 Y, 2 M, 23 D],
On stone with James L. Almon, - PV, Row 5,
3-1

PLEASANT VALLEY
BENTON CO, OR

Page 6

KING, Alice S., - 1873~ 1962, -

On stone with Charles E. King, - PV, Row 5,
13-3

KING, Charles E. (Erwin), - 1860~ 1926 [1 Aug], [Age 66 Y, 24 D],

On stone with Alice S. King, - PV, Row 5,
13-2

KING, Illegible, ?? - 1 Aug 1926, Aged 65 Y, 24 D,

Next to Kings and Harrises, - PV, Row 5,

KING, Leland O., * - - -

(See KING, Illegible ??), - PV, -
13-1

HARRIS, Sanford S., - 1875~ 1934, -

- - PV, Row 5,
23-4

HARRIS, Lemuel E., ** - 4 Apr 1939, Age 61 Y, 9 M, 7 D,

(See HARRIS, Ellsworth E.) - PV, -
23-8

KEMP, Frances E. (Elizabeth), - 1863~ 1938 (16 Oct), -

- - PV, Row 5,
23-3

KEMP, Taylor T., - 1850~ 1919, -

- - PV, Row 5,
23-2

FINK, Lydia [Jones], - (1840), [6 Oct] 1919, (Age 78 Y, 10 M, 6 D),

Next to Charles Fink, - PV, Row 5,
33-4

FINK, [G.] Charles, - 1829 (1819)~ 1909 [3 Jun], [Age 78 (89) Y, 10 (7)M, 6 (2) D],

Veteran of Civil War 1861 thru 1865, Vol Corp, - PV, Row 5,
33-3

BOWERSOX, Mary Elizabeth, * - - -

- - PV, -
23-8

FINK, Pollie [Eaton], - 1808~ 1895 [26 Oct 1896], [Age 87 Y, 6 M, 8 D],

- - PV, Row 5,
33-2

FINK, Josiah, - 1806~ 1894 [18 Jun], [Age 88 Y, 1 M, 19 D],

- - PV, Row 5,
33-1

HARRIS, Ellsworth E., - 1877~ 1939, -

(Possibly same as Lemuel E. Harris), - PV, Row 6,
23-8

PLEASANT VALLEY
BENTON CO, OR

Page 7

KEMP, Mildred E. (Elizabeth), - 1900~ 1974 (21 Jul), -
Next to Guy Kemp, - PV, Row 6,
23-7

KEMP, Guy, - 1896~ 1979 (Apr), -
- - PV, Row 6,
23-6

FINK, Alice G. [Gertrude] Spencer, - 1874~ 1937 [27 Aug], [Age 63 Y, 1 M, 11 D],
Part of FINK plot, - PV, Row 6,
Mother.
33-8

SPENCER, See FINK - - - -
- - PV, -

FINK, William [Mason], - 1859~ 1928, [Age 70 Y, 3 M, 3 D],
- - PV, Row 6,
33-7

JONES, Delita (Eilighata) [McKim], - 1817~ 1898 [28 (18) Jul], (Age 81 Y, 1 M, 18 D),
Part of FINK plot, Next to Phineas Jones, PV, Row 6,
33-6

JONES, Phineas, - 1815~ 1897 [4 Oct], [Age 82 Y, 8 M],
- Next to Delita Jones, PV, Row 6,
33-5

REXFORD, Arthur, - - 20 Aug 1877, Aged 2 Y, 6 M, 17 D,
Son of J.B. & P. Rexford, - PV, Row 6,
63-4 or 73-4

REXFORD, Phebe, - - 6 [16] Feb 1879, Aged 30 Y, 13 D,
Wife of J. Rexford, Dau of S. & E. Gates, PV, Row 6,
63-3 or 73-3

REXFORD, Lucy, * - - -
No stone, - PV, -
63-

REXFORD, Ann, * - - -
No stone, - PV, -
63-

GATES, J. H., - - 27 Jun 1882, Aged 26 Y, 3 M, 8 D,
- - PV, Row 6,
73-1

McLAIN, Charles, - 3 May 1830~ 17 Jan 1891, -
- - PV, Row 6,
83-4

McLAIN, James, - 3 May 1833~ 9 Sep 1900, -
- - PV, Row 6,
83-3

PLEASANT VALLEY
BENTON CO, OR

Page 8

McLAIN, Sam, - 5 Mar 1828~ 22 Apr 1910, -
- - PV, Row 6,
Born in Morgan Co, Ohio,
83-2

WHITE, Jackson, ** 1850~ 1922, -
- - PV, -

GOODRICH, Aileen, ** 31 Dec 1917~ 17 May 1919 (1918), -
Dau of M. & E. Goodrich, - PV, -

SPENCER, See SMITH, - - - -
- - PV, -

SPENCER, William, ** - 12 Feb 1932, Age 81 Y, 6 M, 8 D,
- - PV, -
53-1

SPENCER, Roy, * - - - -
- - PV, -
53-6

SPENCER, Ann Blaglock, * - 1904, -
- - PV, -
53-4

SPENCER, Francis, Sr., * - 1897, -
- - PV, -
53-3

SPENCER, Amanda, * - - - -
- - PV, -
53-1

HYDE, Rille, * - - - -
- - PV, -
53-5

SPENCER, James, - 1838~ 1913, -
On stone with Martha A. Spencer (his wife), - PV, Row 7,
At rest.
53-7

SPENCER, Martha (Ann Dunn), - 1837~ 1937 (2 May), -
On stone with James Spencer (his wife), - PV, Row 7,
At rest.
53-8

DUNN, See SPENCER, - - - -
- - PV, -

MOORE, Arthur C., - 2 Jun 1919~ 8 Nov 1983, -
Tec 4, U S Army, WW II, - PV, Row 8,
4-3

PLEASANT VALLEY
BENTON CO, OR

Page 9

CLARK, Bertha Elsie, - (1892) 15 Jan 1951, Aged 59 Y, 11 M, 9 D,
(Mrs. H. G. Clark), - PV, Row 8,
4-2

CLARK, Harry G., - 1885~ 1937 (20 Nov), -
Next to Bertha Elsie Clark, - PV, Row 8,
4-1

THOMPSON, Mavel Letha, * 1910~ 1949, -
- - PV, -
4-7

HANES, Henry R. (Ray), - 1881~ 1966 (26 Oct), -
On stone with Edna V. Hanes, - PV, Row 8,
14-4

HANES, Edna V., - 1903~ 1957, -
On stone with Henry R. Hanes, - PV, Row 8,
14-3

WORTHINGTON, Martha A., - 1867~ 1942 [22 May], [Age 75 Y, 8 D],
On stone with Mahlon W. Worthington, - PV, Row 8,
14-2

WORTHINGTON, Mahlon W., - 1861, 1937 [17 May], [Age 76 Y, 3 M, 25 D],
On stone with Martha A. Worthington, - PV, Row 8,
14-1

MOORE, Kate, * - - -
- - PV, -
34-4

MOORE, Baby, * - - -
- - PV, -
34-1

GOURLEY, Clara, - 1891~ 1975, -
On stone with Charles Gourley, - PV, Row 8,
14-

GOURLEY, Charles (Volney), - 1889~ 1975, -
On stone with Clara Gourley, - PV, Row 8,
14-5

GOURLEY, Mae E., - 1907~ 1979, -
On stone with James W. Gourley, - PV, Row 8,

GOURLEY, James W., - 1912~ blank, -
On stone with Mae E. Gourley, - PV, Row 8,

HUNT, Dlin P., - 26 Jan 1898~ 9 Apr 1918, -
- - PV, Row 8,
24-1

MULKEY, Solomon, - 28 Oct 1822~ 6 May 1902, -
On stone with wife Mary E. Mulkey, - PV, Row 8,
44-3

PLEASANT VALLEY
BENTON CO, OR

- MULKEY, Mary E., - 9 Mar 1831~ 17 Jun 1896, -
On stone with Solomon Mulkey (his wife), - PV, Row 8,
44-1
- MULKEY, John F., - 15 Sep 1874~ 2 Mar 1897, -
On stone with Solomon & Mary E. Mulkey (son), - PV, Row 8,
44-2
- MULKEY, Infant, * - - -
- - PV, -
44-6
- MULKEY, Infant, * - - -
- - PV, -
44-7
- MULKEY, Infant, * - - -
- - PV, -
44-8
- BENNETT, Ella, * - - -
- - PV, -
44-5
- MULKEY, James A., ** - 8 Dec 1925, Age 75 Y, 10 M, 15 D,
- - PV, -
44-4
- HUFFMAN, Morning E., - 23 Mar 1810~ 11 Oct 1885, -
On stone with Jesse G. Huffman (his wife), - PV, Row 8,
64-4
- HUFFMAN, Chester R., * - - -
- - PV, -
64-5
- HUFFMAN, Belie, * - - -
- - PV, -
54-6
- HUFFMAN, Rufus, * - - -
- - PV, -
54-4
- HUFFMAN, Pleasant, * - - -
- - PV, -
54-7
- HUFFMAN, Elizabeth, * - - -
- - PV, -
54-7
- HUFFMAN, Jesse G., - 21 Nov 1812~ 29 May 1893, -
On stone with Morning E. Huffman (his wife), - PV, Row 8,
64-3

SPENCER, Francis M., * 1855~ 1929, -
- - PV, -
74-1

SMITH, Welling (Wellington) M., - 1858~ 1941 [18 Sep], [Age 86 Y],
- - PV, Row 8,
Dad
74-3

SMITH, Missouri Mulkey Spencer, - 1868~ 1944, -
(Wife of Wellington Smith), - PV, -
74-2

DAVIS, Ruth M. Trenholm, - 1914~ 1980, -
- - PV, Row 8,
84-4

TRENHOLM, Adah Clare (Wilson), - 10 Mar 1908~ 29 May 1924, [Age 17 Y, 2 M, 7 D],
- - PV, Row 8,
84-3

WILSON, See TRENHOLM, - - - -
- - PV, -

TRENHOLM, D. Porter, - 1876~ 1928, -
- - PV, Row 8,
Father.
84-2

WILSON, Adah (Gertrude) Trenholm, - 1880~ 1962, -
- - PV, Row 8,
Mother.
84-1

MOORE, Bill, - 27 Jun 1921~ 23 Jul 1943, -
- - PV, Row 9,
4-6

ROSS, Eugene P. [Phyllis] (Phyllis Eugene), - 1925~ 1942 [2 May], [Age 16 Y, 8 M, 24 D],
- - PV, Row 9,
Son.
14-7

BRAZEAL, Zylphia M. [Mary], - 1883 (1885)~ 1938 [14 Apr], [Age 53 Y, 2 M, 2 D],
On stone with Samuel J. Brazeal & ROSS twins, - PV, Row 9,
Mother.
14-6

ROSS, Twins, - - 1939, -
On stone with Zylphia M. & Samuel J. Brazeal, - PV, Row 9,
(Infant sons of Sally and George Ross) ??
14-8

BRAZEAL, Samuel J., - 1876~ 19__, -
On stone with Zylphia M. Brazeal & ROSS twins, - PV, Row 9,
14-5

PLEASANT VALLEY
BENTON CO, OR

Page 12

ROSS, George Thomas, - 24 Sep 1904~ 21 1 1979 (Nov 1878), Aged 78,
DeMoss Durden marker, - PV, Row 9,
24-8

BENNETT, Ella Mulkey, - 1866~ 1942 [14 Nov], [Age 76 Y, 9 M],
- - PV, Row 9+,
44-5

HUFFMAN, John Parker, ** - Nov (?) 1938, Age 87 Y, 6 M, 14 D,
- - PV, -
64-1

HUFFMAN, Sarah Spencer, ** (1852) 25 Mar 1942, Age 90 Y, 8 D,
- - PV, -
64-2

HUFFMAN, Hans D. [B.], - - 8 (3) Aug 1882, Aged 2 Y, 10 D,
Son of Jno & Sarah Huffman, - PV, Row 9,
64-8

HUFFMAN, Elma M., - 1879~ 1969, -
On stone with Chester Huffman, - PV, Row 9,
64-6

HUFFMAN, Chester, - 1875~ 1941 [25 Jul], [Age 66 Y, 1 M, 12 D],
On stone with Elma M. Huffman, - PV, Row 9,
64-5

GILLSON, C. Estelle, - 1869~ 1952, -
On stone with John O. Gilson, - PV, Row 9,
74-8

GILLSON, John O., - 1868~ 1944, -
On stone with C. Estelle Gillson, - PV, Row 9,
74-7

GRIFFITH, Sophia, - 1887~ 1954, -
- - PV, Row 9,
74-5

HARRIS, Mary E., - 1874~ 1946, -
On stone with Elmer A. Harris, - PV, Row 10,
5-2

HARRIS, Elmer A., - 1873~ 1967, -
On stone with Mary E. Harris, - PV, Row 10,
5-1

YOUNG, Gertrude Emma, - 26 Nov 1882 (1883)~ 18 Mar 1975, -
- - PV, Row 10,
Mother.
15-3

CHAPMAN, Walter Rex, - 19 Dec 1887~ 23 May 1967, -
Oregon, Pfc, U S Army, WW I, - PV, Row 10,
15-1

- HYDE, Daisy, - 1872~ 1945, -
On stone with Frank Hyde, - PV, Row 10,
25-4
- HYDE, (W.) Frank, - 1866~ 1956, -
On stone with Daisy Hyde, - PV, Row 10,
25-3
- JOHNSON, Mary Ella, - 1864~ 1943, -
On stone with George Johnson, - PV, Row 10,
25-2
- JOHNSON, George, - 1870~ 1958, -
On stone with Mary Ella Johnson, - PV, Row 10,
25-1
- FRANKLIN, Jennie M., - 1881~ 1964, -
On stone with Charles B. Franklin, - PV, Row 10,
35-4
- FRANKLIN, Charles B., - 1872~ 1944, -
On stone with Jennie M. Franklin, - PV, Row 10,
35-3
- FRANKLIN, Martha E., - 1846~ 1923, -
On stone with James L. Franklin, - PV, Row 10,
35-2
- FRANKLIN, James L. [M.], - 1843~ 1916, -
On stone with Martha E. Franklin, - PV, Row 10,
35-1
- HYDE, Alberta, - 24 Sep 1889~ 23 Dec 1985, -
- - PV, Row 10,
55-
- HYDE, Lloyd, - 28 Oct 1887~ 11 Nov 1976, -
- - PV, Row 10,
55-3
- HYDE, John W., - 31 Aug 1862~ 3 Aug 1923, -
On stone with Rachel Hyde, his wife, - PV, Row 10,
55-1
- HYDE, Rachel, - 7 Jan 1871~ 23 Mar 1946, -
On stone with John W. Hyde (his wife), - PV, Row 10,
55-2
- SANDROCK, Laverne M., - 1929~ blank, -
On stone with George A. Sandrock, - PV, Row 10,
A dream led us to God's country.
65-4
- SANDROCK, George A., - 1916~ 1981, -
On stone with Laverne M. Sandrock, - PV, Row 10,
A dream led us to God's country.
65-3

MULKEY, Ivan A., - 1 Apr 1882~ 15 Oct 1916, -
- - PV, Row 10,
65-1

BAKER, Caleb J., - 1875~ 1944, -
On stone with Elizabeth Baker, - PV, Row 10,
75-3

BAKER, Elizabeth J., - 1875~ 1970 (May), -
On stone with Caleb J. Baker, - PV, Row 10,
75-4

BRENT, Mary Ellen, - 1840~ 1932, -
On stone with W. F. Brent, - PV, Row 10,
75-2

BRENT, W. F. [John], - [1834]~ [1919], -
On stone with Mary Ellen Brent, - PV, Row 10,
75-1

FARMER, Ernest G., - 28 Jan 1907~ 23 Jun 1934, [Age 27 Y, 4 M],
- - PV, Row 10,
85-4

SKELTON, Margaret [Farmer], - 23 Jul 1881~ 5 Apr 1937, [Age 55 Y, 8 M, 12 D],
- - PV, Row 10,
85-3

FARMER, Arthur, - 1905 (28 Feb)~ 1987, -
- - PV, Row 10,
85-1

BUTLER, James J., - 1912~ 1975, -
- - PV, Row 11,
6-1

KELLER, Archie, - 2 Sep 1896~ 7 Mar 1975, -
On stone with Bertha E. Keller, - PV, Row 11,
25-7

KELLER, Bertha E., - 22 Feb 1891~ 25 Sep 1969, -
On stone with Archie Keller, - PV, Row 11,
25-6

KELLER, Charles Cecil, - 9 Feb 1917~ 25 Aug 1931, -
Next to Archie & Bertha E. Keller, - PV, Row 11,
25-5

FRANKLIN, John A., - 1876~ 1954, -
- - PV, Row 11,
35-6

FRANKLIN, Nancy Ann, - 1882~ 1952, -
- - PV, Row 11,
35-5

MAY, Della (Delia) M., - 26 Jun 1807~ 23 [28] Feb 1901, -
Wife of J. B. May, - PV, Row 11,
45-2

MAY, J. B., - - 4 Apr 1892, Aged 82 Y, 7 M, 16 D,
- - PV, Row 11,
45-1

ZIEGLER, Ethel B. (Hyde), - 20 Jul 1902~ 23 Mar 1971 (1970), -
Next to Francis W. Ziegler, - PV, Row 11,
55-8

HYDE, See ZIEGLER, - - - -
- - PV, -

ZIEGLER, Francis W., - 21 Mar 1899~ 22 Feb 1969, -
OR, Pvt, Stu Army Tng Corps, WW II, Next to Ethel B. Ziegler, PV, Row 11,
55-7

ZIEGLER, Donald W., - 29 Nov 1925~ 2 Nov 1953, -
Oregon, GM2, USAR, WW II, - PV, Row 11,
55-6

HYDE, Claude P., - 1889~ 1935, -
- - PV, Row 11,
55-5

HYDE, Nema, Nora or Norma, * 1911~ 15 Oct 1973, -
- - PV, -
65-5

BUTLER, Cora (Blanche) Brent, - 1870~ 1951 (1957), -
Next to Vingie Brent, - PV, Row 11,
Mother.
75-7

BUTLER, Daughter, * - - - -
- - PV, -
75-8

BRENT, Vingie, - 16 Jul 1889~ 13 May 1985, -
Funeral marker, - PV, Row 11,
75-6

BRENT, Marion, * - 1960, -
- - PV, -
75-5

NEAL, James, - 1901~ 1966, -
On stone with Helen Neal, - PV, Row 11,
85-8

NEAL, Helen, - 1903~ 19__, -
On stone with James Neal, - PV, Row 11,
85-

PLEASANT VALLEY
BENTON CO, OR

Page 16

NEAL, Elsie Patricia, - 1931~ 1938 (17 Dec 1936), (Age 7 Y, 3 M, 14 D),
Next to James & Helen Neal, - PV, Row 11,
85-7

FARMER, Verda L., - 1898~ 1980, -
On stone with L. R. Sharp Farmer, - PV, Row 11,
85-6

FARMER, L. R. Sharp, - 1868~ 1966, -
On stone with Verdal Farmer. - PV, Row 11,
85-6

FARMER, Daniel, - 1887~ 1963 (18 Jun), -
On stone with Verdal & L. R. Sharp Farmer, - PV, Row 11,
85-5

SEXTON, Rose E., - 1891~ 1973, -
- - PV, Row 12,
26-2

SEXTON, Frank H., - 1885~ 1949, -
Masonic insignia, - PV, Row 12,
26-1

HUNTER, Beulah M., - 1882~ 1979, -
On stone with Byra M. Lewis, - PV, Row 12,
36-

LEWIS, Byra M., - 1909~ 1944, -
On stone with Beulah M. Hunter, - PV, Row 12,
36-1

HENKLE, Ada (Ida) Bell, - 1879~ 1933, -
On stone with Otis C. Henkle, - PV, Row 12,
46-4,

HENKLE, Otis G., - 1875~ 1938 (19 Apr), (Age 62 Y, 7 M, 27 D - Funeral Home Marker),
On stone with Ada Bell Hinkle, - PV, Row 12,
46-3

HYDE, Dorman James, * - Dec 1987 -
- - PV, -
46-1

HYDE, ? * - - -
- - PV, -
46-2

GRAY, Virginia F., - 11 Nov 1922 (1929)~ 7 Dec 1977, -
- - PV, Row 12,
56-4

PUGSLEY, Benjamin G., - 18 Sep 1878~ 24 May 1906, -
- - PV, Row 12,
At rest.
56-2

PUGSLEY, Harold E., - - 21 Nov 1895~ 20 Jan 1904,
Son of A. W. & L. A. Pugsley, - PV, Row 12,
56-1

MADDEN, Francis M., - No dates, - -
Co L, 10 Ill Cav, - PV, Row 12,
MUSN at top of stone
66-4,

GELLATLY, Robert H. (Jr.), - 1918~ 1982, -
Cpl, U S Army, World War, - PV, Row 12,
76-4

GELLATLY, Delia E., - 1923~ 1942, -
- - PV, Row 12,
76-3

GELLATLY, Christine (Miller), - 1894~ 1978, -
On stone with Robert H. Gellatly, - PV, Row 12,
76-2

MILLER, See GELLATLY, - - - -
- - PV, -

GELLATLY, Robert H., - 1875~ 1965, -
On stone with Christine Gellatly, - PV, Row 12,
76-1

ANDERSON, Lucille M., - 13 Nov 1910~ 9 Jan 1980, -
- - PV, Row 12,
Wife - Mother.
86-4

ANDERSON, Hugh, * - - -
- - PV, -
86-3

HAMM, Eva Gertrude (Gertrude E.), - 1881~ 1971, -
On stone with William Henry Hamm, - PV, Row 14,
Mother.
26-6

HAMM, William Henry, - 1872 (1873)~ 1958, -
On stone with Eva Gertrude Hamm, - PV, Row 14,
Father.
26-5

STANLEY, Ralph Dean, - 12 Mar 1895~ 19 Feb 1981, -
Pvt, U S Army, WW I, - PV, Row 14,
56-5

GELLATLY, Andrea Susan, - 6 Dec 1956~ 13 Feb 1984, -
- - PV, Row 14,
Daughter - Sister.
Always in our hearts.

PLEASANT VALLEY
BENTON CO, OR

Page 18

WILD, Ada V., - 8 Mar 1914~ 12 Feb 1973, -
- - PV, Row 16,
27-3

FARMER, Oliver, - 1889~ 1975, -
On stone with Viola Farmer, - PV, Row 16,
23-1

FARMER, Viola, - 1897~ 19__, -
On stone with Oliver Farmer, - PV, Row 16,
23-

HENKLE, J. E., - 1843 (11/18)~ 1940 (9/7), -
<Co A, 1st Ore Inf.> - PV, Row 16,
<Born Lee County, Iowa>,
37-2

HENKLE, Elizabeth A., - 1854~ 1876, -
On stone with J. E. Hinkle, etc., - PV, Row 16,
37-1

HENKLE, Nancy A., - 1859 (1858)~ 1948, -
On stone with J. E., Elizabeth A. & Robert B. Henkle, - PV, Row 16,
37-3

HENKLE, Robert R (Rodell), - 1879 [1878]~ 1916, -
Son of J. E. & N. Henkle (on stone with), - PV, Row 16,
37-4

HENKLE, Jessie, - 23 May 1833~ 10 Oct 1910, -
- - PV, Row 16,
47-4

HENKLE, Ichabod B., - 1 Oct 1810~ 28 Jul 1903, Aged 91 Y, 9 M, 28 D,
On stone with Lillie L. Henkle, etc., - PV, Row 16,
47-2

HENKLE, Lillie L., - 29 Aug 1865~ 11 Nov 1866, Aged 1 Y, 3 M, 13 D,
On stone with Ichabod Henkle, etc., - PV, Row 16,
47-1

HENKLE, Elisabeth Conger, - 5 Aug 1834~ 8 Jun 1913, -
On stone with Ichabod B. Henkle, etc., - PV, Row 16,
47-3

HENKLE, E. Egenton, - 4 Jan 1871~ 13 Jul 1876, Aged 5 Y, 5 M, 9 D,
On stone with Ichabod Henkle, etc., - PV, Row 16,
47-8

HENKLE, Jacob L. (Taylor), - 1857~ 1931 (10 Feb), -
On stone with Susan Henkle, - PV, Row 16,
57-4

HENKLE, Susan, - 1863~ 1936, -
On stone with Jacob L. Henkle, - PV, Row 16,
57-3

GELLATLY, Emma Taylor, - 1872~ 1950, -
On stone with William Andrew Gellatly, - PV, Row 16,
57-2

GELLATLY, William Andrew, - 1864~ 1959, -
On stone with Emma Taylor Gellatly, - PV, Row 16,
57-1

GELLATLY, Isabella Lyle, - 29 Nov 1841~ 23 Mar 1912, -
On stone with Andrew Gellatly, - PV, Row 16,
Mother.
67-2

GELLATLY, Andrew, - 24 Jan 1838~ 28 Mar 1898, -
On stone with Isabella Lyle Gellatly, - PV, Row 16,
Father.
67-1

SMITH, Grace E., - 1893~ 1979, -
On stone with Lester R. Smith, - PV, Row 16,
Dearly beloved.
77-4

SMITH, Lester R. (Raymond), - 1890~ 1952 (25 Sep), -
On stone with Grace E. Smith, - PV, Row 16,
Dearly beloved.
77-3

MASON, G. J., - - 30 Nov 1886, (Age 29 Y, 2 M),
- - PV, Row 16,
77-1

FENNER, Mabel Buhl, - 1896~ 1987, -
- - PV, Row 17,
Mom.
27-8

GREEN, Patrick L., - 1875~ 1970, -
- - PV, Row 17,
27-5

GELLATLY, James Henry, - 9 Apr 1881~ 28 Sep 1881, -
- - PV, Row 17,
67-8

GELLATLY, Alice Edith, - 27 Mar 1884~ 30 Mar 1884, -
- - PV, Row 17,
67-7

GELLATLY, Andrew Taylor, - 29 Mar 1905~ 9 May 1906, -
Son of W. A. & Emma Gellatly, - PV, Row 17,
67-6

FOSTER, Alice S. (Smith), - 1927~ blank, -
On stone with Edward J. Foster, - PV, Row 17,
Together forever.
77-8

SMITH, See FOSTER - - - -
- - PV, -

FOSTER, Edward J., - 1923~ 1981, -
On stone with Alice S. Foster, - PV, Row 17,
Together forever.
77-7

JACKSON, Walter W., * 1872~ 1948, -
- - PV, -
87-1

HOYT, Walter F., - 1859~ 1943, -
- - PV, Row 17,
Father.
89-8

HOYT, David W., - 1899~ 1961, -
- - PV, Row 17,
87-7

GRAY, Martha M. (Keady), - 1905~ 1969, -
- - PV, Row 18,
38-4

KEADY, See GRAY, - - - -
- - PV, -

GRAY, Joseph A., Sr., - 23 Dec 1898~ 20 Jan 1974, -
Oregon, Pvt U S Army, WW I, - PV, Row 18,
38-3

GRAY, Minnie E. (Boles), - 1870~ 1932, -
Neighbors of Woodcraft, - PV, Row 18,
Courage - Hope - Remembrance.
38-2

BOLES, See GRAY - - - -
- - PV, -

GRAY Baby, ** No dates, - -
Child of Joseph & Ann Gray, - PV, -
38-5

GRAY, Alexander M. (Monroe), - 1867~ 1922, -
- - PV, Row 18,
Here rests a Woodman of the World.
38-1

DOSIER, Karen Porter, * - - - -
- - PV, -
38-6

GRAY, Alexander Boles, - 1900~ 1918, -
- - PV, Row 18,
48-4

GRAY, Female, * - - -

Dau of Joseph & Ann Gray, - PV, -
48-7

GRAY, Female, * - - -

Dau of Joseph & Ann Gray, - PV, -
48-8

GRAY, Ann, * 1829~ 1910, -

- - PV, -
48-2

GRAY, Joseph A., * 1828~ 1908, -

- - PV, -
48-1

GRAY, Annie Murray, * - - -

- - PV, -
48-2

GRAY, Donald Munro, - 1896~ 1918, -

- - PV, Row 18,
48-3

KIGER, Elva A., - 1874~ 1953, -

- - PV, Row 18,
68-4

KIGER, John, - 1873~ 1957 (16 Oct), -

- - PV, Row 18,
68-3

WELLS, Price, * 6 Apr 1872~ 2 Jul 1894, -

- - PV, -
68-5

STEELE, Mary E., - - 7 Apr 1953, Aged 84 Y,

Funeral marker, - PV, Row 18,
68-1

MASON, Elizabeth, - - 24 Feb 1880~ Aged 66 Y, 2 M, 4 D,

Wife of G. W. Mason, - PV, Row 18,
78-2

MASON, G. W., - 19 Jun 1812~ 12 Nov 1894, -

- - PV, Row 18,
78-3

SNELL, Minnie (Millie) M., - 21 Apr 1875~ 10 Jun 1946, -

On stone with Albert L. Snell, - PV, Row 18,
88-4

SNELL, Albert L. (Leroy), - 3 Jan 1869~ 10 Oct 1939, -

On stone with Minnie M. Snell, - PV, Row 18,
88-3

GRAY, Isabell, - 1864~ 1934 [27 Mar 1935], [Age 70 Y, 5 M, 25 D],
- - PV, Row 19,
48-5

KING, David, - 30 Oct 1818~ 4 Aug 1890, -
On stone with Mary King & Addie Miller, - PV, Row 19,
Rest in peace.
Father
58-7

KING, Mary [Henkle], - 1822~ 1908, -
On stone with David King, - PV, Row 19,
Mother.
58-8

HENKLE, See KING - - - -
- - PV, -

MILLER, Addie V. /Valentine/ - 14 [11] Feb 1859~ 28 Apr 1889, -
Wife of M. M. Miller, - PV, Row 19,
Beloved one farewell.
/Dau of David & Mary King/
58-6

WELLS, Walter S. "Stoney", - 27 Apr 1883~ 16 Dec 1968, -
- - PV, Row 19,
68-8

WELLS, Price, - 6 Apr 1872~ 2 Jul 1894, -
- - PV, Row 19,
68-5

BURTON, William T. [Taylor], - 1848~ 1940 [9 Aug 1937], [Age 91 Y, 1 M, 10 D],
- - PV, Row 19,
88-7

BURTON, James R., * - - -
- - PV, -
88-8

BENNETT, Hiram A., - 1858~ 1940 [12 Feb], [Age 81 Y, 10 M, 28 D],
- - PV, Row 19,
88-5

OVERMAN, Flossie B., - 1888~ 1896, -
- - PV, Row 20,
39-3

OVERMAN, Lizzie S., - 1854~ 1935, -
- - PV, Row 20,
Gone but not forgotten.
39-2

OVERMAN, Edgar E., - 1856~ 1932, -
- - PV, Row 20,
Gone but not forgotten.
39-1

SHIPLEY, J. L., - - 22 Feb 1877, Aged 37 Y,
- - PV, Row 20,
He is resting in Jesus.
49-4

SHIPLEY, Edna C., - - (3 May 1873), -
(Dau of J. L. & R. A. Shipley), - PV Row 20
She buded on earth to bloom...
A bright rose in heaven.
49-

SHIPLEY, Eldora G., - - 3 May 1878, Age 9 M, 27 D,
Infant dau of J. L. & R. A. Shipley, - PV Row 20
49-2

SHIPLEY, Adda (A.), ** - 13 Feb 1877, Age 12 Y, 2 M, 10 D,
- - PV, -
49-3

KITSON, Rachel A., - 1846~ 1949, -
- - PV, Row 21,
49-8

KITSON, Esther, - 27 Jun 1889~ 13 Mar 1917, -
On stone with Mary L. Mason, - PV, Row 20,
49-5

MASON, Mary L., - - 15 Jan 1915, Aged 5 D,
On stone with Esther Kitson, - PV, Row 20,
49-1

HENKLE, Jacob, - 1825~ 1914, -
On stone with Elizabeth Henkle, his wife, - PV, Row 20,
59-4

HENKLE, Henry H., ** - 16 Mar 1864, Age 1 Y, 7 M, 14 D,
- - PV, -
59-2

HENKLE, Elisabeth, - 1828~ 1904, -
On stone with Jacob Henkle (his wife), - PV, Row 20,
59-3

HENKLE, Jacob, - - 7 Jul 1875, Aged 87 Y, 4 M, 13 D,
On stone with Anna Henkle, his wife, - PV, Row 20,
59-1

HENKLE, Anna, - - 26 Apr 1856, Aged 69 Y, 11 M, 10 D,
On stone with Jacob Henkle (his wife), - PV, Row 20,
59-2

NEIKIRK, George M., - 1847~ 1922, -
On stone with Emma D. Neikirk, - PV, Row 20+,
79-4

- NEIKIRK, Emma D. (M.), - 1866 (1886)~ 1938, -
On stone with George M. Neikirk, - PV, Row 20+,
79-3
- PRUETT, Elizabeth (Mrs. W. C.), - 1853~ 1937, -
On stone with Calvin Pruett & Alberta Betts, - PV, Row 20,
89-4
- PRUETT, Calvin (W. C.), - 1846~ 1928, -
On stone with Elizabeth Pruett & Alberta Betts, - PV, Row 20,
89-3
- PRUETT, Elwyne, * 1878~ 1965, -
- - PV, -
89-8
- BETTS, Alberta, - 1882~ 1933, [Age 51 Y],
On stone with Elizabeth & Calvin Pruett, - PV, Row 20,
89-2
- ROBINSON, Edith B., - 1882~ 1967 (22 Aug 1962), -
- - PV, Row 21,
Mother.
39-6
- ROBINSON, John, - 1883~ 1961, -
- - PV, Row 21,
39-5
- BARKER, Jeremiah (H.), - - 11 Nov 1853 (birth date??), Aged 32 Y, 4 M, 18 D,
Son of G. C. Barker, Born in Clackamas Co, OR, - PV, Row 21,
The night is o'er, the sleep is slept
They are called from the shadows place
The pilgrims stand in the glorious land
And gaze at the Masters face.
59-7
- BARKER, Jacob, - 20 Oct 1832~ - Aged 25 Y, 3 M, 7 D,
Son of C. & C. Barker, - PV, Row 21,
Born in Fayette Co, OH.
On obelisk with Jeremiah H. & Christina Barker,
59-5
- BARKER, Christina, - 9 [4 Jun] Jun 1816~ 22 Sep 1902, Aged 86 Y, 4 M, 18 D,
On stone with Jeremiah H. & Jacob Barker, - PV, Row 21,
At rest.
59-6
- WOOD, Caroline, - - 5 May [Mar] 1869, Aged 33 Y, 7 M, 13 D,
- - PV, Row 21+,
She died as she lived, a sincere Christian.
69-8
- WOOD, James M., - - 13 Oct 1879, Aged 15 Y, 5 M, 9 D,
Son of J. C. & C. Wood, - PV, Row 21+,
69-5

FRANKS, William Leonard, - 3 Dec 1922~ Died 6 Mar 1983, Aged 60 Y,
- - PV, Row 21,
89-5

ROBINSON, Edith B., - (1882) 22 Aug 1962, Aged 70 (79) Y, 9 M, 18 D,
- - PV, Row 22,
39-6

ERVIN, Martha, * - - -
- - PV, -
40-2

ERVIN, Matt (M.J.), * - - -
- - PV, -
40-3

ERVIN, Mrs. M. J. * - - -
- - PV, -
40-4

ERVIN, James, - 24 Oct 1830~ 10 Oct 1888, -
Husband of Mary A. Ervin, - PV, Row 22,
40-i

ROBINSON, Almira (Olmina)J., - 1860~ 1934, -
[Mother of May, Ray, John, Mary], - PV, Row 22,
50=4

ROBINSON, Golden Dawn (Phulhaupt), - 1882~ 1946 [25 Jan], [Age 63 Y, 7 M, 18 D],
- - PV, Row 22,
50-3

PHULHAUPT, See ROBINSON, - - - -
- - PV, -

HARRIS, Georgianna, - 1852~ 1931, -
- - PV, Row 22,
50-2

HARRIS, Nathaniel A., - No dates, - -
Co D, 47 Wis Inf, - PV, Row 22,
50-1

PIMM, John, - 1860~ 1925, -
On stone with Sarah Pimm, - PV, Row 22,
60-4

PIMM, Sarah, - 1857 [1858]~ 1954, -
On stone with John Pimm, - PV, Row 22,
60-3

PIMM, Emma (Alvida), - 1901~ 1902, -
- - PV, Row 22,
60-5

PLEASANT VALLEY
BENTON CO, OR

Page 26

DEAL, Mr. * - - -
- - PV, -
70-4

QUALLS, Meta R., * - - -
- - PV, -
70-1

JAMES, William, - 12 Aug 1839~ 25 Aug 1915, Aged 76 Y, 9 D,
- - PV, Row 22,
Gone but not forgotten.
70-3

GIBBS, Clarence, ?? - - - -
- - PV, -
(Unmarked grave)
70-7

DUNN, Andy, * - - -
- - PV, -
80-4

OTIS, Robert E., - 1859~ 1930, -
- - PV, Row 22,
80-3

SHROYER, Baby, - 1931~ 1931, -
- - PV, Row 22,
80-2

FONKEN, Elmer C. (Charles), - 1920~ 1932 [4 Apr], -
- - PV, Row 22,
Son,
90-4

ALBERTSEN, Margaretta Morford, - 1870~ 1944, -
On stone with Hans Albertsen, - PV, Row 23,
50-8

ALBERTSEN, Hans, - 1864~ 1931, -
On stone with Margaretta Morford Albertsen, - PV, Row 23,
50-7

MORFORD, See ALBERTSEN, - - - -
- - PV, -

HINDS, Ruth (H.), - 1890~ 1962, -
- - PV, Row 23,
60-7

HINDS, David, - 1916~ 1917, -
(Child of Ruth H.), - PV, Row 23,
60-6

OTIS, Laura V., - 1864~ 1939, -
- - PV, Row 23,
80-8

ERVIN, Leo, ** - 11 Sep 1887, Age 3 M, 10 D,
Son of M. S. & M. V. Ervin, - PV, -
40-5

ERVIN, Freddie, ** - 12 Jun 1883, Age 1 M, 7 D,
Son of M. S. & M. V. Ervin, - PV, -
40-6

HENKLE, Joseph, ** - 5 Jan 1867, Age 2 D,
- - PV, -
69-4

HENKLE, Sylvanus G., ** - 5 Mar 1864, Age 13 D,
Son of J. & E. Henkle, - PV, -
58-5

TUSCOTT, William, ** - 27 Jan 1932, Age 66 Y, 13 D,
- - PV, -
50-5

RENTFROW, Josephine, ** 1860~ 1885, -
- - PV, -
80-7

RENTFROW, Silas E., ** - 25 Dec 1939, Aged 84 Y, 2 M,
- - PV, -
80-6

SPENCER, Francis M., ** 1855~ 1929, -
- - PV, -
74-1

HACKER, HOCKER, Frederick, (<) - - -
<Civil War Veteran> - PV, -
43-3,

HACKER, Louise Muller, * - - -
- - PV, -
43-4

HACKER, Lewis, * 1867~ 1948, -
- - PV, -
43-2

HACKER, Baby, * - - -
Son of Frederick Hacker, - PV, -
43-1

HACKER, Chris, * - - -
- - PV, -
43-8

HACKER, John, * - - -
- - PV, -
43-7

PLEASANT VALLEY
BENTON CO, OR

Page 28

CHAPMAN, Ted, * - - -
- - PV, -
15-3,

CHAPMAN, Mrs. Harry G., * - - -
- - PV, -
4-2,

GILMORE, Silas, * - - -
(buried NW corner of grave), - PV, -
L-81,

GILMORE, Mrs. Charles O., * No info, - -
- - PV, -

HUFFMAN, Dana Eli, * - 5 Jun 1958, 75 Y,
- - PV, -
64-7,

QUALLS, William, * No dates - -
- - PV, -
70-2.

WOOD, Joseph, * No dates - -
- - PV, -
69-5,

STEVENS, Baby, * - - -
- - PV, -
70-8,

FARMER, Virginia, - - - -
Next to Arthur Farmer (p. 14), - PV, 85-2

SHARP, L. R., * 1868~ 1966, -
- - PV, 85-65,

POWELL

T.13 S R.6 W S.3 NE¼

Copied from records made 27 September 1979, by
W.E. and Virginia Hoeye

The POWELL CEMETERY is located at the west end of Llewelyn Road. A private drive extending off Llewelyn Road is the only access to the cemetery, which is enclosed by a barbed-wire and wire fence.

This cemetery is a burying ground for the family of John Samuel Sinclair Powell and Nancy Emerine Lewis Powell. She was the daughter of David R. Lewis, an early pioneer who came to the Oregon Territory in 1845. J.S.S.Powell obtained title to land in this location from Perman Henderson in 1875. The first grave is that of Mary Cynthia Powell, born 13 January 1868, who died 28 December 1884, from a fall off a horse. The last burial was the infant son of Walter Cleveland Powell. Neither J.S.S. nor Nancy Emerine Powell are buried here, but at least nine of their fifteen children are.

NOTE: J.S.S. and Nancy Emerine Powell are buried in the New Smith Cemetery, Block 46, lot 8, graves #3 & 4. This cemetery is located in Polk County, T.9 S, R.5 W, S.1.

13	Chester Alvin POWELL b.18 Dec.1890 d.25 Dec.1890.	Pearl Leora O'BRIEN dau.of Percis Leora (14th child) twin sister of Walter Berl O'BRIEN b.29 Jan.1914 d.29 Jan.1914	Edwin CRUME grandson of Alpha May POWELL (15th child) son of Ed and Merthal(POWELL) CRUME
11	Jessie Lee POWELL b.10 Jan.1887 d. 3 Jan.1888		
	Francis Henry "Frank" POWELL b. 9 Mar.1875 d.26 Jul.1896	Elwin POWELL infant son of Walter Cleveland "Cleve" POWELL	
	Owen Thomas POWELL b.27 Nov.1876 d.13 Feb.1896		9 Albert Edwin POWELL b.28 Apr.1883 d.27 Apr.1908
1	Mary Cynthia POWELL b.13 Jan.1863 d.28 Dec.1884	4 George Leslie POWELL b.19 Feb.1873 d.29 May 1901	3 John Lewis POWELL b.28 Jul.1871 d. 4 May 1902

POWELL
BENTON CO, OR

O'BRIEN, Pearl, - 30 Jan 1915,
PO, -

POWELL, Albert Edwin, 28 Feb 1883~ 27 Apr 1908,
PO, -

POWELL, Edwin Crume, - 7 Jul 1933,
PO, -

POWELL, Francis Henry, 9 Mar 1875~ 26 Jul 1894,
PO, -

POWELL, Infant, Son of Cleve, No dates readable,
PO, -

POWELL, John Lewis, 20 Jul 18__~ 4 May __,
PO, -

OWEN, - No dates readable, -
PO, -

POWELL, George Leslie, 19 Feb 1873~ 29 May 1901,
PO, (plain marker)

POWELL, Mary Cynthia, 13 Jan 1863~ 28 Dec 1884,
PO, (plain marker)

POWELL, Jessie Lee, 10 Jan 1887~ 3 Jan 1888,
PO, (plain marker)

POWELL, Chester Alvin, 18 Dec 1890~ 25 Dec 1890,
PO, (plain marker)

SUMMIT

T.11 S R.7 W S.8
 Enumerated on 10 September 1988

The SUMMIT CEMETERY is about three-quarters of a mile south-east of the town of Summit. It is on a hill overlooking the Marys River valley, and can be reached by the Eddyville-Blodgett highway.

Although the cemetery was in use by 1874, based on a date on a gravestone, a formal association was not formed for many years and the area was not recorded in the county books until 1929. It is not large, less than an acre, but is still in use and tended.

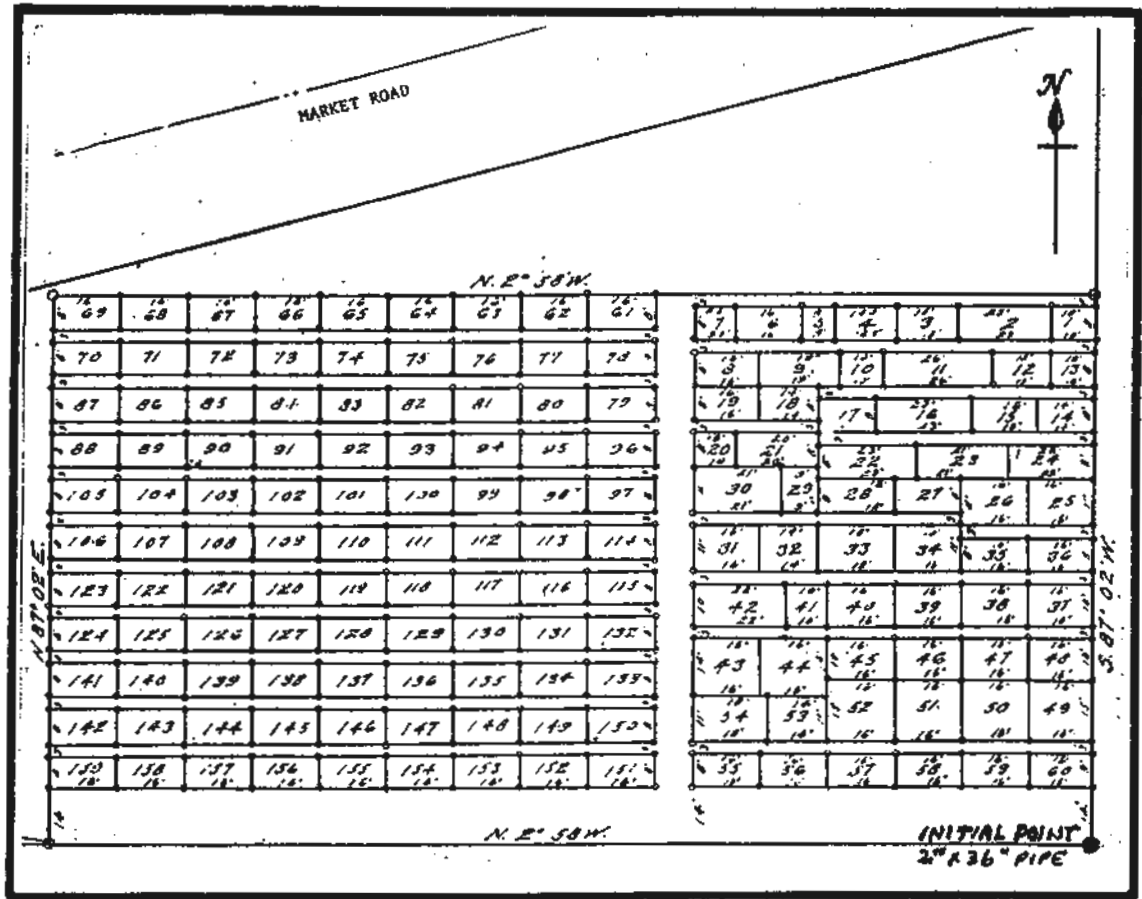

- WIGLE, Lula Fay, - 1902~ 1930, -
On stone with George W. Wigle, - SU, Row 1, # 158
- WIGLE, George W., - 1893~ 1969, -
On stone with Lula Fay Wigle, - SU, Row 1, # 158
- CAIN, Rev. J. D., - 1862~ 1931, -
Next to Henrietta L. Cain (his wife), - SU, Row 1, # 157
- CAIN, Henrietta L., - 17 Aug 1863~ 10 Jul 1927, -
Wife of J. D. Cain (next to him), - SU, Row 1, # 157
At rest.
- CAIN, Mary Ellen, - 1890~ 1987, -
- - SU, Row 1, # 156
- CAIN, Vincent, - 1898~ 1986, -
- - SU, Row 1, # 156
- SCHNEIDER, Jacques, - 1889~ 1955, -
On stone with Synneve Schneider, - SU, Row 1, # 154
Father,
- , Unnamed baby, - - - -
- - SU, - # 154
- SCHNEIDER, Synneve, - 1899~ 1962, -
On stone with Jacques Schneider, - SU, Row 1, # 154
Mother,
- LARSON, John, - - 16 Jul 1911, Age 65 Y,
- - SU, Row 1, -
- PETERSON, Swan Gust, - 1835~ 1928, -
- - SU, Row 1, # 152
- RYSDAL, Peter, - - 28 Jul 1928, -
Minnesota, 1st Sgt, 20 Inf, 10 Div, - SU, Row 1, # 152
- ROSCOE, Julious A., - 1854~ 1908, -
On stone with Mary E. Smith Roscoe, - SU, Row 1, # 151
- ROSCOE, Mary E. Smith, - 1865~ 1934, -
On stone with Julious A. Rysdal, - SU, Row 1, # 151
- EDWARDS, Norman Homer, - 4 Feb 1895~ 17 Nov 1979, -
- - SU, Row 1, -
Singing with the angels.
- HOGAN, Darlene E., - 13 Jun 1931~ 13 Nov 1982, -
- - SU, Row 1, # 56
- HOGAN, Elsie B., - 1906~ 1933 -
- - SU, Row 1, # 56

KOHN, Frank L., - 1858~ 1948, -
On stone with Rachel Kohn, - SU, Row 1, # 157

KOHN, Rachel, - 1866~ 1940 [25 Jun], [Age 83 Y, 6 M, 27 D],
On stone with Frank L. Kohn, - SU, Row 1, -

KAHN, see KOHN - - - -
- - SU, - -

KORN, see KOHN, - - - -
- - SU, - -

CRIFE, Paul, - 26 Mar 1896~ 25 Aug 1984, -
- - SU, Row 1, # 59

GRAVES, Mabel C., - 26 Oct 1893~ 9 Dec 1982, -
- - SU, Row 1, # 59

CRIFE, Dora B., - 4 Feb 1891, 17 Jun 1979, -
- - SU, Row 1, # 59

DANIELS, Aurelia E. [Eliza], - 1882~ 1937 [19 Mar 1938], [Age 55 Y, 7 M, 10 D],
Next to William M. Daniels, - SU, Row 1, # 60

DANIELS, William M., - 1860~ 1933, -
Next to Aurelia C. Daniels, - SU, Row 1, # 60

EASON, William I., - 1914~ 1979, -
On stone with Mary L. Eason, - SU, Row 2, -
Married 2 Sep 1947,

EASON, Mary L., - 1925~ blank -
On stone with Mary L. Eason, - SU, Row 2, -
Married 2 Sep 1947,

WESTFALL, John M., - 1886~ 1939, -
On stone with Florence V. Westfall, - SU, Row 2 # 142

WESTFALL, Florence V., - 1897~ 1974, -
On stone with John M. Westfall, - SU, Row 2, # 142

KERN, Lucinda, - 1857~ 1939 [26 Aug], [Age 83 Y, 10 M, 14 D],
On stone with Sylvester Kern, - SU, Row 2, # 143

KERN, Sylvester [P.], - 1854~ 1933 [4 Dec], [Age 78 Y, 8 M, 13 D],
On stone with Lucinda Kern, - SU, Row 2, # 143

STEPHENS, Jack D., - 1924~ 1940, -
- - SU, Row 2, # 143

PETERSON, Orville D., - 27 Nov 1916~ 25 Jun 1970, -
Oregon, Pfc 2 ADM Sq, AAF, World War II, - SU, Row 2, # 143

PETERSON, David D., - 1877~ 1938 [24 Jul], [Age 62 Y, 8 M, 7 D],
On stone with Bertha G. Peterson, - SU, Row 2, # 144
Father,

- PETERSON, Bertha G., - 1888~ 1968, -
On stone with David D. Peterson - SU, Row 2, # 144
Mother,
- PETERSON, Wallace D. [Dean], - 1920~ 1941 [15 Dec 1932], [Age 11 Y, 4 M, 23 D],
Next to David D. & Bertha G. Peterson, - SU, Row 2, # 144
- MORELY, Clair, - 1939~ 1941, -
- - SU, Row 2, -
- HOOD, Lucita L., - - 9 Mar 1974, -
Infant, - SU, Row 2, # 145
- PETERSON, Fedell W., - 1912~ 1983, -
- Chapel of Memories Marker, SU, Row 2, -
- SASEK, Loleta S., - 1908~ 1980, -
- - SU, Row 2, -
- SUMMERS, Zilla Huston, - 1871 [1876]~ 1945, -
- Bronze marker & small stone, SU, Row 2, -
- STURDEVANT, Fred, - 17 May 1902~ 29 Aug 1961, -
Next to Etta Sturdevant, Also DeMoss-Durdan marker, SU, Row 2, # 146
- STURDEVANT, Etta, - 6 Sep 1897~ 15 Jan 1969, -
Next to Fred Sturdevant, - SU, Row 2, # 146
- ARNOLD, James D., - 1839~ 1922, -
Next to Lucinda C. Arnold, - SU, Row 2, # 149
Grandfather,
- ARNOLD, Lucinda C., - 21 Mar 1843~ 6 Aug 1917, -
Next to James D. Arnold, - SU, Row 2, # 149
- HARRIS, Sallie McDowell, - 1876~ 1926, -
- - SU, Row 2, # 150
Mother,
- MCDOWELL, Sallie, - 1894~ (May 30 or 31) 1909, (Age 18 Y),
- - SU, Row 2, -
(Info from M. S. Bovee records)
- MCDOWELL, George W., - 1860~ 1908, -
- - SU, Row 2, # 54
Father,
- MCDOWELL, John, - No dates, - -
Co C, Cal Inf, - SU, Row 2, # 54
- FRANSEN, Elizabeth L., - 1912~ Blank, -
On stone with Jess H. Fransen, - SU, Row 2, # 58
Together forever,
- FRANSEN, Jess H., - 1897~ 1965, -
On stone with Elizabeth L. Fransen, - SU, Row 2, # 58
Together forever,

- YAEGER, Fred, - 1891~ 1977, -
- - SU, Row 2, -
- WINKLER, Max A., - 1882~ 1945, -
- - SU, Row 2, # 53
- CLARK, Thelma C., - 5 Jun 1899~ 4 Jun 1984, -
On stone with Marvin B. Clark, - SU, Row 2, # 52
- CLARK, Marvin Delmar, - 16 Jul 1921~ 21 Jul 1921, -
On stone with Thelma C. Clark and Marvin B. Clark, - SU, Row 2, # 52
- CLARK, Marvin B., - 23 Mar 1896~ 25 May 1984, -
On stone with Thelma C. Clark, - SU, Row 2, # 52
- HERRON, Harvey, - 1857~ 1920, -
On stone with Lydia H. Herron, - SU, Row 2, -
- HERRON, Lydia H., - 1861~ 19__, -
On stone with Harvey Herron, - SU, Row 2, -
- TROXEL, Bradley, - [1848]~ [1924], -
- - SU, Row 2, # 51
- TROXEL, Sarah, - 19 Apr 1849~ 24 Feb 1921, -
Next to John J. Troxel, - SU, Row 2, # 51
In God I put my trust.
- TROXEL, John J., - 30 [20] Apr 1863~ 20 Mar 1918, -
Next to Sarah Troxel, - SU, Row 2, # 50
[Father].
- WELLS, Aaron, - 1835~ 1879, -
Co D, 8th Kansas Vol Inf, In loving memory of my father, SU, Row 2, -
He married Mary C. Jefferson 1864,
Father of Wm. E., Abigail M. & Lafe,
He was a Civil War veteran.
A. M. Z.
- STEPHENS, Gene W., - 1929~ 1974, -
- - SU, Row 3, # 140
Husband - Father.
- STEPHENS, Abraham D., - 7 Aug 1889~ 1 Sep 1973, -
- - SU, Row 3, # 140
- FRIEDL, Alphonso M., - 28 Aug 1896~ 9 Oct 1938, -
- - SU, Row 3, # 139
Gone but not forgotten.
- FRIEDL, Weldon L., - 2 Jul 1914, 9 Dec 1947, -
- - SU, Row 3, # 139
Beloved.
- BAUGHER, Edgar V., - 1923~ Blank, -
On stone with Kathryn L. G. Baugher, - SU, Row 3, # 137
Married 18 Nov 1950,
The Lord is my shepherd.

- BAUGHER, Kathryn L. G., - 1921~ Blank, -
On stone with Edgar V. Baugher, - SU, Row 3, # 137
Married 18 Nov 1950,
The Lord is my shepherd.
- BERGGREN, W. [B.], - 19 May 1891~ 11 Oct 1911, -
- - SU, Row 3, # 133
- BERGGREN, H. W., - 16 Sep 1903~ 12 Feb 1909, -
Lamb on top, - SU, Row 3, # 133
- COOTE, Richard C., - 1853~ 1933, Also R. P. Larson Funeral Home Marker, Silverton,
On stone with Clara L. Coote, - SU, Row 3, # 43
Gives death date as 11 Feb 1933, Age 79 Y, 10 M, 9 D,
- COOTE, Clara L., - 1874~ 1936 (Funeral home marker says April) (Age 61 Y),
On stone with Richard C. Coote, - SU, Row 3, # 43
- WINKLER, Walter R., - 1890~ 1977, -
- Masonic insignia, SU, Row 3, # 43
- LOHMANN, J. Wilhelmine, - 12 Oct 1840~ 29 Aug 1899, Born in Germany,
- - SU, Row 3, # 44
Here rests in God our Mother,
Sleep in Jesus.
- WINKLER, Willie E. [F.], - 4 May 1892~ 1 Aug 1913, -
- - SU, Row 3, # 43
- WINKLER, Anna Lohmann, - 1866~ 1926, -
On stone with Gustave T. Winkler, - SU, Row 3, # 44
- WINKLER, Gustave T., - 1860~ 1939, -
On stone with Anna Lohmann Winkler, - SU, Row 3, # 44
- CLARK, Robert, - 10 Oct 1891~ 29 Nov 1902, -
- - SU, Row 3, # 45
- CLARK, Isabelle, - 1866~ 1928 [1938], -
On stone with William M. Clark, - SU, Row 3, # 45
- CLARK, William M., - 1854~ 1942, -
On stone with Isabelle Clark, - SU, Row 3, # 46
- McMURPHY, Silas, - 1836~ 1908 (20 Feb), (Age 70 Y),
On stone with Elizabeth McMURPKHY, - SU, Row 3, -
(Info from M. S. Bovee records),
- McMURPHY, Elizabeth, - 1841~ (4 Sep) 1909, (Age 68 Y, 4 M, 2 D),
On stone with Silas McMURPHY, - SU, Row 3, -
(Info from M. S. Bovee records),
- EWING, Joseph T., - 1874~ 1943, -
Next to Lucy A. Ewing, - SU, Row 4, # 127

EWING, Lucy T., - 1875~ 1965, -
Next to Joseph T. Ewing, - SU, Row 4, # 127

HOLLAND, George Frederick, - 4-2-1893~ 9-9-1983, Age 90 Y,
F. H. M. Bateman funeral home - Newport, - SU, Row 4, # 128

CRAWFORD, David Arthur, - 1965~ 1969, -
- - SU, Row 4, # 119
"Most Beloved" "Strong as a rock",
God's special child.

JENSEN, Christian V., - 1884~ 1954, -
On stone with Emma Jensen, - SU, Row 4, # 130

JENSEN, Emma, - 1892~ 1982, -
On stone with Christian V. Jensen, - SU, Row 4, # 130
Thrift (or is this her maiden name?).

JENSEN, Helen M., - 8 Dec 1916~ 12 Feb 1917, -
- - SU, Row 4, # 130

SORENSEN, Andrew, - 12 Jun 1901~ 7 Dec 1929, -
- - SU, Row 4, # 131

SORENSEN, Peter, - 1863~ 1943 [15 Jan], [Age 79 Y, 10 M, 4 D],
On stone with Anna Sorenson, - SU, Row 4, # 131

SORENSEN, Anna, - 1866~ 1926 [May 22], [Age 60 Y, 3 M, 30 D],
On stone with Peter Sorenson, - SU, Row 4, # 131

BRYANT, Joey E. [F.], - 16 Nov 1897~ 20 Jun 1910, Age 12 Y, 7 M, 4 D]
- - SU, Row 4, # 132
Sleep on, sweet babe, and take thy rest,
God called thee home He thought it best.

PETTIT, Brinton D., - 3 Mar 1838~ 25 Apr 1904, -
On stone with Ellen B. Pettit, - SU, Row 4, # 40

PETTIT, Ellen B., - 20 May 1833 [1838]~ 28 [23] Aug 1899, -
On stone with Brinton D. Pettit, - SU, Row -, # 40

PETTIT, Elcie P., - 2 Sep 1897~ 14 Aug 1900, -
Lamb on top, - SU, Row 4, # 40
Our loved one,

PETTIT, Ernest N., - 1868~ 1918, -
- - SU, Row 4, # 40

CRAWFORD, Donald K., - - 27 Apr 1977, Aged 39 Y, 9 M, 8 D,
- McHenry Funeral Home marker - Stone in Row 4, SU, Row 5, # 119

CLARK, Virgil, - 27 Apr 1907~ 28 Mar 1974, -
- - SU, Row 5, #117

?? - - - -

Brown rock set on concrete base between Virgil Clark and Fredrick J. Jansen, SU, Row 5, -

- JANSSEN, Fredrick J., - 1918~ 1981, -
- Barrick Funeral Home marker, SU, Row 5, # 115
- CRAWFORD, Donald K., - 1938~ 1977, -
Pfc, U S Army, (Two stones for him), SU, Row 6, # 119
- HUNTSMAN, James A., - 1899~ 1942, -
Next to Edna M. Huntsman, - SU, Row 6, # 114
- HUNTSMAN, Edna M., - 1911~ 1938, -
Next to James A. Huntsman, - SU, Row 6, # 114
- HUNTSMAN, Coda L., - 1935~ 1938, -
- - SU, Row 6, -
- HUNTSMAN, Virginia M., - 1930~ 1938, -
- - SU, Row 6, # 114
- HUNTSMAN, Alvin R., - 1928~ 1938 -
- - SU, Row 6, # 114
- BROWN, Philip, - 10 Dec 1928~ 13 Dec 1928, -
- - SU, Row 6, -
Baby,
- WILSON, Leonelle, - 21 Feb 1922~ 13 Jun 1928, -
- - SU, Row 6, -
- McFARLAND, Robert L., - 11 Jan 1854~ 12 Dec 1927 -
On stone with Julie Ann McFarland and "Baby", - SU, Row 6, -
- McFARLAND, Julie Ann, - 7 Aug 1864~ 16 Mar 1915, -
On stone with Robert L. McFarland and "Baby", - SU, Row 6, -
- MULKEY, Matilda J. [Johnson], - 1881~ 1942 [9 Sep], [Age 60 Y, 11 M, 29 D],
Next to Clyde R. Mulkey, - SU, Row 6, # 35 or # 36
- MULKEY, Nicholas, ** - 8 Jan 1944, Age 52 Y, 6 M, 18 D,
Next to Matilda Johnson Mulkey, - SU, - # 35 or # 36
- MULKEY, Clyde R., - 1901~ 1931, -
Next to Matilda J. Mulkey, - SU, Row 6, # 35 or # 36
- BURTON, Anastasia Cameron, - - 10 Mar 1983, -
- (Infant) SU, Row 7, # 102
Oh God -- Illume the lamp of my heart.
- MILLER, Marta J., - 1847~ 1928, -
On stone with Jasper Miller (his wife), - SU, Row 7, # 30
- MILLER, Jasper, - 1845~ 1921, -
On stone with Marta J. Miller (his wife), - SU, Row 7, # 30
- FRANKLIN, W., - 23 Dec 1869~ 24 Oct 1906, -
(D. A. R. has W. Franklin MILLER), - SU, Row 7, -
Asleep in Jesus.

MILLER, see FRANKLIN, - - - -
- - SU, - -

BAUGHMAN, Frankie A., - - 14 Oct 1874, Aged 1 Y, 5 M, 28 D, ??
Son of D. G. & C. D. Baughman, - SU, Row 7, # 29

TROXEL, Carter, - 1822~ 1892, -
On stone with Rebecca A. Troxel, - SU, Row 7, # 26

TROXEL, Rebecca A., - 1828~ 1907, -
On stone with Carter Troxel, - SU, Row 7, # 26

NUNNEMAKER (NUNNEMACHER), Earl Raymond, - 14 Aug 1919~ 17 Aug 1984, -
U S Army, World War II, - SU, Row 8, # 89

PHILPOTT, George Leo, - 2 Nov 1926~ 3 Dec 1986, -
Pvt U S Army, World War II, - SU, Row 8, -

REYNOLDS, Charles M., - 1889~ 1971, -
Next to Orliva Reynolds, Masonic insignia, SU, Row 8, -

REYNOLDS, Orliva, - 1895~ 1969, -
Next to Charles M. Reynolds, Eastern Star insignia, SU, Row 8, -

SAVAGE, Morgan R., - 1825~ 1904, -
On stone with Frances A. Savage, his wife, - SU, Row 8, -

SAVAGE, Frances A., - 1828~ 1909, -
On stone with Morgan R. Savage (his wife), - SU, Row 8, -

BENSELL, ?? Infant - 5 Apr 1869~ 7 Apr 1869, -
Next to Charles Bensell, - SU, Row 8, # 23

BENSELL, Charles, M. D., - 4 Jul 1800~ 22 Jun 1875, -
- - SU, Row 8, # 23

SKAGGS, Jesse, - 2 Aug 1886~ 9 Jul 1907, -
- - SU, Row 8, -

A precious one from us has gone
A voice we loved is stilled
A place made vacant in our home
Can never more be filled.

SKAGGS, Mary, - 1841~ 1936, -
On stone with Joseph Skaggs, [Mary Bensell, sister of Royal & Margaret], SU, Row 8, -

SKAGGS, Joseph, - 1829~ 1916, -
On stone with Mary Skaggs, - SU, Row 8, -

SKAGGS, Charles H., - 1860~ 1952, -
- - SU, Row 8, -

POST, D., - 24 Mar 1877~ 19 Mar 1886, Born in Summit, Benton Co, Or,
Lamb on top, - SU, Row 9, -

CARTER, Charlotte E. (Edith), - 1893~ 1935 [27 Jul], [Age 42 Y, 3 M, 10 D],
- - SU, Row 9, -

JOUNNELL, Corp'l C., - - - -
Co H., 41st Ill Inf [Co H, 51 Div Inf], [D.A.R. has BUNNELL], SU, Row 10, # 10

BUNNELL, see JOUNNEL, - - - -
- - SU, - -

POST, Fred Marvel, - 1881~ 1947, -
Next to Ruby Ellen Post, - SU, Row 10, # 12

POST, Ruby Ellen, - 1881~ 1954, -
Next to Fred Marvel Post, - SU, Row 10, # 12

GASSNER, Larry M., - 19 Jun 1949~ 31 May 1970, -
Oregon, SSG Co B, 27 Inf, 25 Inf Div, Vietnam, BSM, PH, SU, Row 11, # 77 or # 78

GASSNER, Nellie M., - 1898~ 1983, -
On stone with Mike M. Gassner, - SU, Row 11, # 77 or # 78

GASSNER, Mike M., - 1889~ 1978, -
On stone with Nellie M. Gassner, - SU, Row 11, # 77 or # 78

HAMAR, Oliver B., - No dates, - -
Co B, 11 Kansas Cav. Next to Mary Hamar, SU, Row 11, -

HAMAR, Mary, - 7 Apr 1835~ 29 Mar 1915, -
Next to Oliver B. Hamar, - SU, Row 11, -
At rest.

CUSACK, Esther L., - 1874~ 1908, -
On stone with Charles W. Carlson, - SU, Row 11, -

CARLSON, Charles W., - 1899~ 1906, -
On stone with Esther L. Cusack, - SU, Row 11, -

THRALL, Infant boy, - 1913~ 1913, -
Stoller Funeral Home plaque, - SU, Row 12, -

LASLEY, Ruth Pauline, ** - 7 Dec 1934, Age 7 M,
- - SU, - # 159

ALLEN, Clarence Raymond, ** - 15 Jan 1939, Age 33 Y, 10 M, 17 D,
- - SU, - -

MORLEY, Jennie Lee, ** - 17 Dec 1941, Age 1 Y, 11 M, 22 D,
- - SU, - -

ROBINSON, Joseph Hamilton, ** - 29 Jun 1941, Age 62 Y, 3 M, 6 D,
- - SU, - # 155

E. A. B., - ** No info, - -
- - SU, - -

HARRIS, Sarah A., ** - 13 Apr 1927, Age 51 Y, 2 M, 18 D,
- - SU, - -

CADWALADER, Sheridan Wilbur, ** - 18 Oct 1938, Age 55 Y, 4 M, 12 D,
- - SU, - -

BARCHARD, Gerard E., ** 18 Nov 1866~ 31 Dec 1938, -
- - SU, - -

YANTIS, Fred G., ** - Dec 192_, -
- - SU, - # 2

HOPPLE, W. A., ** No dates, - -
- - SU, - -

MOORE, Robert Gordon, ** 19 Jan 1844~ 25 Feb 1935, Born near Belfast, Ireland,
- - SU, - -
Died near Nashville, Lincoln Co, Oregon.
Above from a newspaper clipping.

PRETZMAN, Baby, * - - -
- - SU, - # 152

, Occupied lots * - - -
24, # 116, # 151, - SU, - -
(From cemetery records)

, Unknown, - - - -
16, # 17, # 18, # 27, #28, #31 SU, - -
(From cemetery records)

TEDES0, Baby, * - - -
- - SU, - # 152

WREN

T.11 S R.6 W S.28
Enumerated on 8 July 1988 & 5 July 1989

The WREN CEMETERY is located on a hillside, off the left-hand side of Highway #223, near the town of Wren.

The land was deeded in 1859 to be used by the United Brethren Church. The cemetery shared the 5-acre lot with the community church. Donor of the land was George Wrenn, who gave his name to the railroad station and to the post office, and is said to be buried here in an unmarked grave.

The oldest stone in the Wren Cemetery marks the grave of Andrew J. Wood, son of B. & P. Wood, who died in 1857, aged 1 month and 9 days.

Two members of the King family of Kings Valley, Charles King (1848-1915), and his wife Margaret (1860-1927), are buried here. Charles was the son of Nahum King. Other pioneers buried in this cemetery are W.F. Herndon (1825-1901) and his wife Francinous (1826-1867), and James McP. Brien (1829-1873).

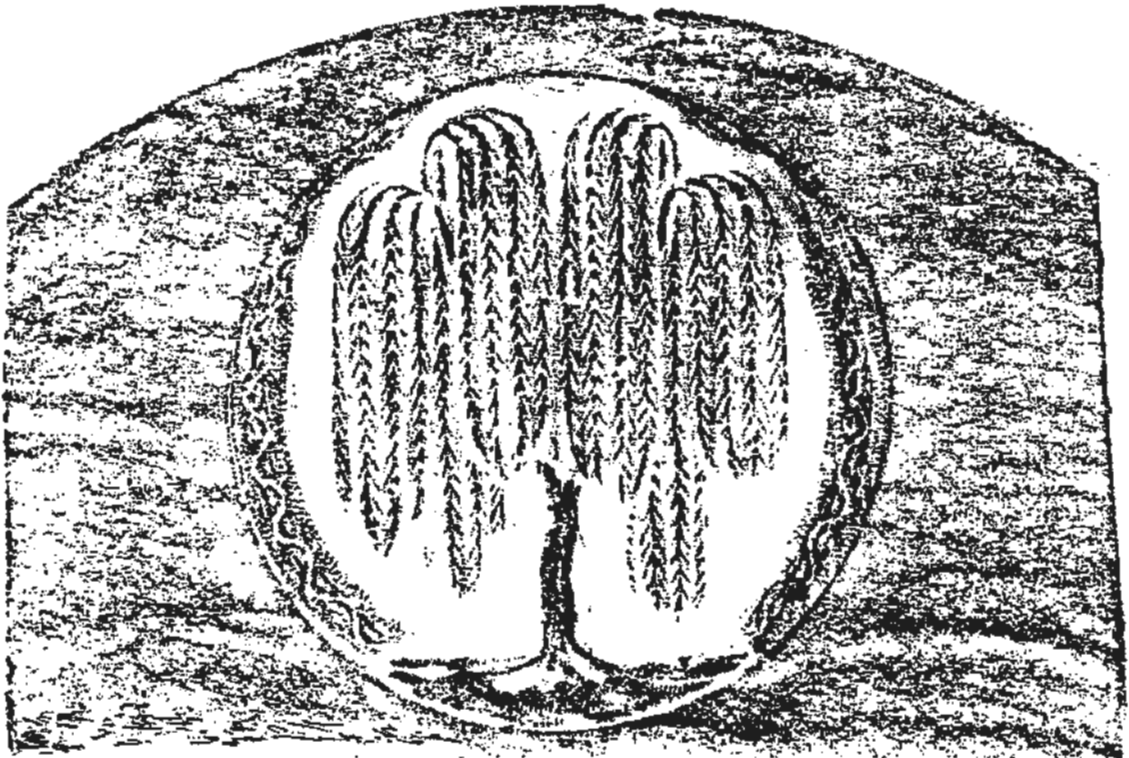

- , , - - - -
Funeral home marker - cannot read, - WR, -
- , , - - January, Age 85 Y,
Near Ballards, Funeral home marker, WR, -
- , , - No marks, - -
Decorative tile and iris, - WR, -
- , , - - - -
Next to George and Robert Bayne, Funeral home marker, WR, -
- , A. M. - - - -
Metal funeral marker - blank, - WR, -
- , Mary, - 1872~ 1873, -
In fenced plot with "Mother", - WR, -
- , Mother, - 1841~ 1919, -
In fenced plot with "Mary", - WR, -
- , W. C. (G.?) - No dates, - -
Small stone apart from others, - WR, -
- BALLARD, Adline, (sic), - 1828~ 1886, -
In row with Mary Ballard Mulkey and George W. Ballard, - WR, -
Mother,
- BALLARD, Charles R., ** - 29 Oct 1945, Age 79 Y, 7 M, 22 D,
- - WR, -
- BALLARD, David, - 1846~ 1934, -
On stone with Ann Ballard Hall, - WR, -
- BALLARD, George W., - 1820~ 1887, -
In row with Mary Ballard Mulky and Adline Ballard, - WR, -
Father,
- BALLARD, Martha A., - 1858~ 1858, -
Next to Jonny W. Hall (in row with Ballards), - WR, -
- BAYNE, George A., - 18 Aug 1870~ 20 May 1938, -
Next to Robert Bayne, - WR, -
- BAYNE, Margaret E., ** 1877~ 1947, -
- - WR, -
- BAYNE, Robert (A.), - 28 Oct 1872~ 8 Mar 1879, -
Next to George Bayne, - WR, -
- HALL, Ann Ballard, - 1853~ 1939, -
On stone with David Ballard, - WR, -
- HALL, Jonny, (sic), (Tenny W.), - 1876~ 1877, -
Next to Martha A. Ballard, - WR, -
- HERNDON, Francious, - - 11 Mar 1867, Age 40 Y, 10 M, 14 D,
Wife of W. F. Herndon, - WR, -

HERNDON, W. F., - 4 Apr 1825~ 12 Apr 1901, Age 76 Y, 8 D,
Next to Francinous Herndon (his wife), - WR, -

HUNTER, Rosa Prather, - 1876~ 1923, -
On stone with W. G. Hunter (his wife), - WR, -

HUNTER, W. G., - 1864~ 1951, -
On stone with Rosa Prather Hunter (his wife), - WR, -

KING, Anna Maria, ** - 19 Jul 1938, Age 65 Y, 2 M, 28 D,
- - WR, -

KING, Charles A., - 1848~ 1915, -
- - WR, -
We shall meet again.

KING, Charles Edward, - 1871~ 1949, -
On stone with Minnie May King, - WR, -

KING, Gladys P., - 1901~ 1964, -
- - WR, -

KING, Glen Melvin, - 15 Aug 1898~ 10 Jul 1964, -
Oregon, S 2 U S N R F, World War I, - WR, -

KING, Margaret E., - 1860~ 1927, -
- - WR, -
Mother,

KING, Minnie May, - 1877~ 1958, -
On stone with Charles Edward King, - WR, -

LABARE, Malcolm Wesley, - 1921~ 1921, -
- - WR, -

LENOX, Ruth Scoles (Reverend), - 26 Oct 1895~ 5 Oct 1965, -
- - WR, -
Disciple of Light,
Beloved Mother and Teacher,

LIN___ Mrs. Jerry, - - 20 Sep _____, Aged 43 Y,
Funeral home marker, - WR, -

MORGAN, Ethel Jane, - 1899~ 1977, -
- - WR, -

MORGAN, Victor S., ** 1885~ 1946, -
- - WR, -

MULKY, (sic), Mary Ballard, - 1860~ 1893, -
In row with George W. and Adline Ballard, - WR, -

PARKER, Mary Jane, ** - 3 Mar 1939, Age 1 D,
- - WR, -

SCOTT, , - No dates, - -
- - WR, -
Our father and mother.

SCOTT, Infant, - - 26 Nov 1926, Age 1 D,
Infant son of Mr. & Mrs. Fred Scott, Metal funeral marker, WR, -

SHROUYER, Baby, - 22 May 1941~ 24 May 1941, -
- - WR, -

TAYLOR, Anderson C., - 21 Mar 1896~ Died recently -- new grave, -
On stone with Violet Harris Taylor, - WR, -

TAYLOR, Mary Ellen, - 21 Nov 1923~ 12 Feb 1932, -
- - WR, -

TAYLOR, Violet Harris, - 14 Jun 1901~ 21 Aug 1981 [1986], -
On stone with Anderson C. Taylor, - WR, -
Together forever.

TURNER, Adella King, - 1875~ 1954, -
On stone with Samuel Creed King, - WR, -

TURNER, Cleo M., - 1905~ 1909, -
On stone with Loraine Turner, Two stones for Cleo M., WR, -

TURNER, Cleo Marie, - 1905~ 1909, -
Dau of Creed & Della Turner, - WR, -
Our darling.

TURNER, Loraine, - - - 1922,
- On stone with Cleo M. Turner, WR, -

TURNER, Samuel Creed, - 1861~ 1941, -
On stone with Adella King, - WR, -

W. G. H., - - No Info, - -
Is this W. G. Hunter? - WR, -

WOOD, Andrew J., - - 5 Nov 1857, Age 1 M, 9 D,
Son of B. & P. Wood, - WR, -

WOOD, James J., - - 21 Nov 1859, Age 8 M, 1 D,
Son of B. & P. Wood, - WR, -

O'BRIEN,*James McP., 1829-1873 (no stone found)

, A. C. KV, 7
, A. M. WR, 1
, Bergette, KV, 26
, Catherine Chambu, KV, 28
, Cecil, KV, 19
, Charles I., KV, 25
, Child, PV, 3
, D. C., KV, 9
, Ella, KV, 3
, J. E., EM, 1
, Leopoldine L., KV, 25
, Marcus, KV, 26
, Mary, WR, 1
, Occupied lots SU, 10
, W. C. (G.?) WR, 1
, W. G. M. AS, 1
, Willie, KV, 25
, Robert Lee, HX, 2
, Cleone Laverne, KV, 24
A __??, Bethany A., HX, 3
ABERCROMBIE, Carl O., AS, 36
ABERCROMBIE, Kittie, AS, 2
ADAIR, See RUZICKA, AS,
ADAMS, Johnnie, AS, 3
ADAMS, Nellie, AS, 3
ADAMS, Walter Ray, AS, 3
ADAMS, William, AS, 3
AIKEN, Howard, AS, 27
AIKEN, Ruth, AS, 27
ALBERTSEN, Hans, PV, 26
ALBERTSEN, Margaretta Morford, PV, 26
ALCORN, Dale S., KV, 20
ALCORN, Olive, KV, 19
ALCORN, William S., KV, 19
ALEXANDER, Asa B., KV, 9
ALEXANDER, James E., KV, 9
ALEXANDER, Mae N., KV, 18
ALEXANDER, Minnie, KV, 9
ALEXANDER, Rebecca Chambers, KV, 9
ALEXANDER, T. F., KV, 21
ALEXANDER, Thomas C., KV, 18
ALEXANDER, Winnie, KV, 21
ALLEN Julia A., KV, 8
ALLEN, Alpha, KV, 17
ALLEN, Alta, KV, 17
ALLEN, Clarence Raymond, SU, 9
ALLEN, Dora, KV, 17
ALLEN, Ella M., PV, 5
ALLEN, Esther, PV, 3
ALLEN, Hetty Ann, KV, 8
ALLEN, J. W., KV, 8
ALLEN, James H., PV, 5
ALLEN, Jasper, PV, 3
ALLEN, Kittie M., PV, 1
ALLEN, Lincoln, KV, 17
ALLEN, Lois, KV, 22
ALLEN, Lucy, KV, 8
ALLEN, Mamie N., KV, 22
ALLEN, Marshall, PV, 1
ALLEN, Mary C., PV, 4
ALLEN, May, PV, 3
ALLEN, Miles, PV, 5
ALLEN, Morris, KV, 8
ALLEN, Sarah A., PV, 3
ALLEN, See FOSS, PV,
ALLEN, William E. (Edgar), PV, 3
ALLEN, William F., PV, 4
ALLEN, ?? M. A., KV, 8
ALLEN, ?? KV, 8
ALMON, James L. [Larkin], PV, 5
ALMON, Sarah L., PV, 5
ANDERSON, Harvey D., AS, 36
ANDERSON, Hugh, PV, 17
ANDERSON, Lola C., AS, 37
ANDERSON, Lucille M., PV, 17
ANDERSON, Walter P., KV, 17
ANDREWS, Arthur R., AS, 26
ANDREWS, Eula F., AS, 26
ARBUCKLE, Benjamin H. (Henry), PV, 5
ARBUCKLE, Iva C., PV, 5
ARNOLD, James D., SU, 3
ARNOLD, Jo Ellen, AS, 50
ARNOLD, Lucinda C., SU, 3
ATKINSON, Earl Howard, AS, 45
ATKINSON, Iris Mae, AS, 45
AYERS, Beatrice H., KV, 29
AYERS, David H., KV, 29
AYERS, George R., KV, 25
AYERS, John Marion, KV, 29
AYERS, Wesley T., KV, 29
AYERS, William James, BL, 2
BADURA, George J., Sr., AS, 34
BAILEY, E. Roger, BL, 4
BAILEY, Grover, AS, 23
BAILEY, John Wesley, AS, 23
BAKER, Caleb J., PV, 14
BAKER, Elizabeth J., PV, 14
BALL, Amos Francis, AS, 1
BALL, Bertha L., AS, 2
BALL, C., AS, 2
BALL, Freda E., AS, 47
BALL, N. Chess (Chestina) Peters, LF, 1
BALL, O. T. "Dutch", AS, 49
BALL, Oscar, AS, 2
BALL, Richard A., AS, 45
BALL, Rodney W., AS, 47
BALL, See POMMARANE, AS,
BALLARD, Adline, (sic), WR, 1,
BALLARD, Agnes "Nana", AS, 43
BALLARD, Charles R., WR, 1,
BALLARD, David, WR, 1,
BALLARD, George W., WR, 1,

VOL ONE INDEX
BENTON CO, OR

BALLARD, Martha A., WR, 1,
 BALLARD, O. (Orville) H. "Jack", AS, 44
 BALLARD, See HALL, WR,
 BALLARD, See MULKY, WR,
 BANTON, Albert A. (Alsea), AS, 17
 BANTON, Arthur, AS, 12
 BANTON, Charles E., AS, 16
 BANTON, John L., AS, 12
 BANTON, Nathan Lee, AS, 17
 BANTON, Rubye [Ruby F.], AS, 17
 BANTON, See FRANCE, AS,
 BANTON, Sophia, AS, 12
 BANTON, Trena E., AS, 17
 BAR, Susan, BL, 4
 BARBER, Arlene Jenkins, AS, 26
 BARCHARD, Gerard E., SU, 10
 BARCLAY, Anne E., AS, 18
 BARCLAY, Baby, AS, 19
 BARCLAY, Baby, AS, 19
 BARCLAY, Charles E., AS, 40
 BARCLAY, Kelly, AS, 49
 BARCLAY, Lilly V., AS, 40
 BARCLAY, Ora, AS, 18
 BARCLAY, Tom (Gail T. Jr.), AS, 49
 BARCLAY, Wm. R., AS, 18
 BARCLAY, Wm. R., AS, 19
 BARKER, Christina, PV, 24
 BARKER, Jacob, PV, 24
 BARKER, Jeremiah (H.), PV, 24
 BARNES, George H., AS, 1
 BARNEY, James C., AS, 47
 BAUGHER, Edgar V., SU, 4
 BAUGHER, Kathryn L. G., SU, 5
 BAUGHMAN, Frankie A., SU, 8
 BAYLESS, William David, KV, 22
 BAYNE, George A., WR, 1
 BAYNE, Margaret E., WR, 1
 BAYNE, Robert [A.], WR, 1
 BEALS, Clifford C., AS, 31
 BEALS, Eckley M., AS, 41
 BEALS, Keith Beaufort, AS, 34
 BEALS, Maggie M., AS, 41
 BEALS, Orell R., AS, 34
 BEALS, Sidney C., AS, 31
 BEAM, Omar, AS, 23
 BEDELL, Arlin M., AS, 36
 BEDELL, Homer, AS, 34
 BEDELL, Nell, AS, 34
 BEDELL, Ronald S., AS, 37
 BELL, Howard Davis, KV, 32
 BELL, Ivan Leroy, KV, 32
 BENNETT, Ella Mulkey, PV, 12
 BENNETT, Ella, PV, 10
 BENNETT, Hiram A., PV, 22
 BENNETT, Madeline B., AS, 4
 BENSELL, Charles, M. D., SU, 8

VOL ONE INDEX
BENTON CO, OR

BENSELL, ?? Infant SU, 8
 BENTON, Alvena [Vena Hayden], AS, 10
 BERGGREN, H. W., SU, 5
 BERGGREN, W. [B.], SU, 5
 BETTS, Alberta, PV, 24
 BEVENS, Ida A., KV, 5
 BEVENS, Annie M., KV, 23
 BEVENS, B. De. H. (Gabriel) ? KV, 4
 BEVENS, Isabell E., KV, 16
 BEVENS, Otto G., KV, 6
 BEVENS, Theo Archie, KV, 16
 BEVENS, Theo. P., KV, 16
 BEVINS (BEVENS), Frances M., KV, 5
 BEVINS (BEVENS), Willard W., KV, 5
 BEVINS, see BEVENS, KV,
 BLACK, Charine Leonard, AS, 25
 BLACKDEN, Sarah Jane, KV, 24
 BLAGLOCK, See SPENCER, PV,
 BLODGETT, Anna E., BL, 5
 BLODGETT, Baby, BL, 5
 BLODGETT, Claude R., BL, 3
 BLODGETT, Emma, BL, 6
 BLODGETT, Infant, BL, 5
 BLODGETT, James A., BL, 3
 BLODGETT, James, BL, 6
 BLODGETT, Jeanette E., BL, 5
 BLODGETT, Margaret A., BL, 4
 BLODGETT, Maria, BL, 5
 BLODGETT, Mary Etta, BL, 3
 BLODGETT, Murray A., BL, 5
 BLODGETT, Nellie R., BL, 5
 BLODGETT, Rodney M., BL, 5
 BLODGETT, Rose, BL, 5
 BLODGETT, Rufus B., BL, 5
 BLODGETT, William, BL, 5
 BOBBELL, Ada May, AS, 23
 BOBELL, Francis C., AS, 43
 BOBELL, George, AS, 43
 BOBELL, Harry R., AS, 43
 BOBELL, Inez, LF, 6
 BOLES, See GRAY PV,
 BOND, Edna May, AS, 34
 BOND, Harold E., AS, 34
 BOOTHE, Lizzie E., KV, 19
 BOSTWICK, (Lila), BL, 2
 BOURNE, Mary E., AS, 32
 BOUVIER, See SWEARINGEN, AS,
 BOWEN, Edie, AS, 30
 BOWEN, Eldon B., AS, 45
 BOWEN, Eldon, AS, 31
 BOWEN, Elihue, AS, 30
 BOWEN, Gerald M., AS, 46
 BOWEN, Grant, LF, 7
 BOWEN, Janie, AS, 45
 BOWEN, Jessie A., AS, 31
 BOWEN, Maude M., AS, 46

VOL ONE INDEX
BENTON CO, OR

BOWEN, Nettie, AS, 17
BOWEN, Psalm, AS, 17
BOWEN, Rolland U., AS, 50
BOWEN, Sharyl Lynn, AS, 50
BOWERSOX, Mary Elizabeth, PV, 6
BOYSEN, Estella A., AS, 28
BOYSEN, J. Henry, AS, 28
BOYSEN, Thelma B., AS, 28
BRADFIELD, Charles H., AS, 10
BRADFIELD, G. (Gaylord) R. "Sparky", AS, 10
BRADFIELD, Gaylord Elton, AS, 10
BRADFIELD, See KLINE, AS,
BRANNEN, , AS, 25
BRANNEN, Bud, AS, 25
BRANNEN, Clarence, AS, 25
BRANNEN, Grandma, AS, 25
BRANNEN, Mary G., AS, 25
BRASWELL, Donald L., PV, 5
BRAZEAL, Samuel J., PV, 11
BRAZEAL, Zylphia M. [Mary], PV, 11
BREEDEN, Leta, KV, 31
BREEDEN, Roy, KV, 31
BRENT, Marion, PV, 15
BRENT, Mary Ellen, PV, 14
BRENT, Vingie, PV, 15
BRENT, W. F. [John], PV, 14
BRIGGS, Wilma Vidito, AS, 50
BROADLEY, Audrey C., KV, 29
BROADLEY, Edgar Q., KV, 29
BROADLEY, Louis H., KV, 29
BROADLEY, M. Estella, KV, 16
BROADLEY, Thomas E., KV, 29
BROOKS, William L., KV, 27
BROWN, Essa, AS, 18
BROWN, Juanita, AS, 33
BROWN, Louis V., AS, 14
BROWN, Martha E., AS, 14
BROWN, O. B., AS, 18
BROWN, Philip, SU, 7
BROWN, Robert S., AS, 14
BRUMFIELD, J. B., HE, 2
BRUMFIELD, Mrs. J. E., HE, 2
BRUMFIELD, Two children, HE, 1
BRYANT, Joey E. [F.], SU, 6
BRYANT, Perron, KV, 14
BRYANT, Sarah Ann, KV, 14
BUCK, E. (Elisha) LaVerne, AS, 41
BUCK, Elzie J., AS, 41
BUDD, Mae, Rev., AS, 44
BULLIS, Virginia N., KV, 31
BUMP, Clarence Lee, KV, 10
BUMP, Jessie Ester, KV, 10
BUNDY, Marian F., AS, 38
BUNNELL, see JOUNNEL, SU,
BURBANK, See WELLMAN, KV,
BURBANK, See WELLMAN, KV,

VOL ONE INDEX
BENTON CO, OR

BURGETT, E. Jamin F., KV, 1
BURGETT, Josephene M., KV, 7
BURGETT, Rebecca J., KV, 7
BURGETT, William H., KV, 1
BURTON, Anastasia Cameron, SU, 7
BURTON, James R., PV, 22
BURTON, William T. [Taylor], PV, 22
BUSH, Carl L., KV, 19
BUSH, Howard L., KV, 19
BUSH, Sarah E., KV, 19
BUTLER, Cora (Blanche) Brent, PV, 15
BUTLER, Daughter, PV, 15
BUTLER, James J., PV, 14
C. S. R., AS, 5
CADWALADER, Sheridan Wilbur, SU, 10
CAIN, Henrietta L., SU, 1
CAIN, Mary Ellen, SU, 1
CAIN, Rev. J. D., SU, 1
CAIN, Vincent, SU, 1
CALLAHAN, Frank L., AS, 36
CALLAHAN, Katherine, AS, 36
CAMERON, Anna, LF, 1
CAMERON, See BURTON, SU,
CAMERON, See SHEASLEY, AS,
CAMPBELL, Clarke Albert, AS, 39
CAMPBELL, Daniel B., BL, 1
CAMPBELL, Oleta B. (Betty), AS, 39
CANTRELL, Edna A., AS, 41
CANTRELL, Richard B., AS, 41
CANTRELL, Thomas C., AS, 50
CAREY, Arthur E., AS, 42
CAREY, Arthur Ray, AS, 42
CAREY, Dale (Hershel), AS, 43
CAREY, Earl F., AS, 42
CAREY, Mae L., AS, 42
CAREY, See HOFLICH, AS,
CAREY, Stella V., AS, 42
CARLETON, E. K. (Kener), AS, 13
CARLETON, L. W. (Reverend), AS, 13
CARLSON, Charles W., SU, 9
CARNES, Thomas J., AS, 34
CARNS, Floyd B. [Benton], AS, 34
CARPENTER, Arthur O., KV, 1
CARSH, Mrs., AS, 31
CARTER, Charlotte E. [Edith], SU, 9
CATHCART, David J., AS, 32
CATHCART, E. May, AS, 32
CATHCART, Everett J., AS, 27
CATLETT, ? LF, 5
CAVES, James, KV, 6
CAVES, Josiah, KV, 7
CAVES, Marcus R., KV, 4
CAVES, Minnie W., KV, 5
CAVES, Thelma E., KV, 4
CHALFANT, Arthur Allen, AS, 37
CHAMBERS, Alice, KV, 8

VOL ONE INDEX
BENTON CO, OR

CHAMBERS, Annie, KV, 8
 CHAMBERS, Delmer, KV, 7
 CHAMBERS, Emma, KV, 22
 CHAMBERS, F. J., KV, 22
 CHAMBERS, James R., KV, 7
 CHAMBERS, James, KV, 7
 CHAMBERS, James, KV, 21
 CHAMBERS, John, KV, 7
 CHAMBERS, Lovisa, KV, 9
 CHAMBERS, Mary, KV, 7
 CHAMBERS, Rowland, KV, 9
 CHAMBERS, See ALEXANDER, KV,
 CHANDLER, Emily F., AS, 26
 CHANDLER, Lulu, AS, 26
 CHANDLER, Thomas R., AS, 26
 CHAPMAN, Mrs. Harry G., PV, 28
 CHAPMAN, Ted, PV, 28
 CHAPMAN, Walter Rex, PV, 12
 CHARTIER, Dale H., AS, 37
 CHARTIER, Elizabeth S. (Sarah), AS, 37
 CHENOWETH, Elizabeth, KV, 18
 CHENOWETH, F. A., KV, 18
 CHENOWETH, Robert, KV, 18
 CHENOWETH, Rose, KV, 18
 CHESTER, Lavona Lee, AS, 39
 CHILDS, Mrs., AS, 4
 CHILDS, Thomas [D.], AS, 3
 CHRISTOPOULOS, B. Mildred, AS, 15
 CLABORN, Joseph F., AS, 35
 CLAREMONT, Albert E., CM, 1
 CLAREMONT, Bert, CM, 1
 CLARK [CLARO], George H., LF, 1
 CLARK, Bertha Elsie, PV, 9
 CLARK, Eva, KV, 20
 CLARK, Harry G., PV, 9
 CLARK, Isabelle, SU, 5
 CLARK, J. C., AS, 10
 CLARK, Jenny, AS, 12
 CLARK, Marvin B., SU, 4
 CLARK, Marvin Delmar, SU, 4
 CLARK, Robert, SU, 5
 CLARK, Robert, AS, 10
 CLARK, Sarah J., AS, 12
 CLARK, Thelma C., SU, 4
 CLARK, Virgil, SU, 6
 CLARK, William M., SU, 5
 CLINE, Mary E., KV, 13
 CLUSTER, Dan, PV, 3
 COBB, Claude E., KV, 20
 COBURN, Christopher M., HX, 2
 COBURN, Kevin M., HX, 2
 COBURN, Lois Irene, HX, 1
 COBURN, Randall Curtis, HX, 2
 COE, Bevens, KV, 4
 * COMMONS, Andrew L., AS, 1
 COMMONS, Dorothy AS, 40

VOL ONE INDEX
BENTON CO, OR

COMMONS, Fred, AS, 40
 COMMONS, Margaret A., AS, 1
 COMPTON, Geraldine F., AS, 50
 COMPTON, Raymond, AS, 50
 CONAWAY, Mamie Jacqueline, KV, 13
 CONGER, See HENKLE, PV,
 CONKLIN, Paul V., KV, 30
 COOK, James A., BL, 3
 COOK, Lawrence B., BL, 3
 COOPER, Barbara Ellen, KV, 2
 COOPER, Connie I., AS, 27
 COOPER, Edith, KV, 3
 COOPER, Ida (Ora), KV, 3
 COOPER, Ida, KV, 3
 COOPER, Luther William, KV, 2
 COOPER, Mary A., KV, 3
 COOPER, Pearl, KV, 30
 COOPER, See RAY, KV,
 COOPER, Willard, KV, 2
 COOTE, Clara L., SU, 5
 COOTE, Richard C., SU, 5
 COSTA, Mary E., AS, 50
 COX, Jimmy, LF, 6
 CRATON, Joe, KV, 14
 CRAVEN, Nathaniel, KV, 14
 CRAVEN, Sabrina A., KV, 14
 CRAWFORD, David Arthur, SU, 6
 CRAWFORD, Donald K., SU, 6,7
 CRAWFORD, William C., AS, 8
 CRESON, T. J., AS, 10
 CRIPE, Dora B., SU, 2
 CRIPE, Paul, SU, 2
 CRUMLEY, Euda E., KV, 30
 CRUMLEY, John C., KV, 30
 CRUMLEY, William Daniel, KV, 30
 CUMMINGS, George Willard, PV, 4
 CUMMINGS, Millie Mabel Green, PV, 4
 CUNNINGHAM, Emily, AS, 18
 CURTIS, Amie L. [M.], AS, 28
 CURTIS, Anna M., AS, 28
 CURTIS, Mr., AS, 24
 CURTIS, Paul K., AS, 35
 CUSACK, Esther L., SU, 9
 CUTMIRE, AS, 20
 DAILY, Henry, AS, 4
 DANIEL, Eva E., AS, 18
 DANIEL, Harold T., AS, 18
 DANIELS, Aurelia E. [Eliza], SU, 2
 DANIELS, William M., SU, 2
 DAUGHERTY, Albert H., KV, 28
 DAUGHERTY, Albert S., KV, 31
 DAUGHERTY, Anna L., KV, 28
 DAUGHERTY, Bruce Allen, KV, 31
 DAUGHERTY, Lyle, KV, 28
 DAVENPORT, Howard A., AS, 36
 DAVENPORT, Theresa M., AS, 36

VOL ONE INDEX
BENTON CO., OR

DAVIS, ?, LF, 7
 *DAVIS, Dora Dell, BL, 2
 *DAVIS, Harold B., AS, 19
 *DAVIS, Lee G., AS, 40
 *DAVIS, D. Larry, BL, 2
 *DAVIS, Paul Alfred, BL, 2
 DAVIS, Ruth M. Trenholm, PV, 11
 DAVIS, Samuel, MS, 1
 DAVIS, Sharon Ann, BL, 2
 DAVIS, Thelma N. (Taylor), AS, 17
 DAVIS, Vicki, BL, 2
 DAWSON, R. (Randall) Keith, AS, 15
 DAWSON, Virginia M., AS, 14
 DAY, John (Uncle), AS, 28
 DAY, Thomas (Uncle), AS, 28
 DAYHOFF, Mary E., LF, 3
 DEAL, Mr. PV, 26
 DEHLINGER, Naomi Elaine, AS, 19
 DEICKHOFF, Mary, AS, 16
 DELMARTIN (DELMATER), Mrs., PV, 1
 DENNIS, Lena, AS, 13
 DENNIS, Mary, AS, 15
 DENNIS, Mrs. AS, 13
 DENNIS, T. J., AS, 12
 DENYER, Fred, LF, 5
 DEPEW, Addie M., AS, 45
 DICKINSON, Minta M., HX, 2
 DILLEY, Edna Josephine, KV, 2
 DIVEN, Alice M., AS, 24
 DIXON, Wm. F., HE, 2
 DORSEY, Dugger, AS, 51
 DORSEY, Edith G., AS, 7
 DORSEY, John H., AS, 7
 DORSEY, See SMITH, AS,
 DOSIER, Karen Porter, PV, 20
 DOW, W. W., AS, 9
 DUGGER, Ruth A., AS, 7
 DUNBAR, Roxanna M., AS, 32
 DUNN, Andy, PV, 26
 DUNN, Lilly Frantz, KV, 25
 DUNN, Mabel Frantz, KV, 16
 DUNN, Richard L. "Dick", KV, 25
 DUNN, See SPENCER, PV,
 DYER, Alice, EM, 1
 DYER, Catherine E., EM, 1
 DYER, Willie, EM, 1
 DYKSTRA, Tashina Nadine, AS, 51
 DZIERGAS, James S., KV, 29
 DZIERGAS, Stanley J., KV, 29
 E. A. B., SU, 9
 E. E. G., AS, 15
 EARNEST, Arden, AS, 4
 EARNEST, Clifford Ray, AS, 40
 EARNEST, Edgar David, AS, 2
 EARNEST, George B., AS, 2
 EARNEST, Harry [Harvey] E., AS, 4

VOL ONE INDEX
BENTON CO., OR

EARNEST, John M., AS, 40
 EARNEST, Lottie, AS, 4
 EARNEST, M. Lillian, AS, 4
 EARNEST, Marion L., AS, 40
 EARNEST, Martin (Marian) L., AS, 4
 EARNEST, Mary J., AS, 4
 EARNEST, Pearl A., AS, 40
 EARNEST, Susannah White (Mrs. G. M.), AS, 4
 EARNEST, William E., AS, 4
 EASON, Mary L., SU, 2
 EASON, William I., SU, 2
 EASTMAN, Leah (Lola), PV, 5
 EATON, See FINK, PV,
 EDDY, Israel M., KV, 21
 EDDY, Israel, KV, 22
 EDDY, Mary Amanda, KV, 20
 EDDY, Mary, KV, 20
 EDDY, Mary, KV, 20
 EDDY, Virginia, KV, 22
 EDER, Edward Nicholas, AS, 25
 **EDWARDS, Norman Homer, SU, 1
 EDWARDS, Roscoe, AS, 5
 EGLIN, Clary H., AS, 24
 ELKINS, Edgar, KV, 9
 ELLIS, Gregory Allen, BL, 3
 ELLIS, Robert D., BL, 1
 EMERICK, Andrew, EM, 1
 EMERICK, George W., EM, 1
 EMERICK, Henry, EM, 1
 EMERICK, Jane Hanks, EM, 1
 EMERICK, Joseph Scott, EM, 1
 EMERICK, Phebe Hewlitt, EM, 1
 EMERICK, Willie, EM, 1
 ENGEL, Arnold G., AS, 51
 ENGEL, Marcia, AS, 51
 ERNEST [EARNEST], Chloe C., AS, 2
 ERNEST [EARNEST], George L., AS, 2
 ERVIN, Freddie, PV, 27
 ERVIN, James, PV, 25
 ERVIN, Leo, PV, 27
 ERVIN, Martha, PV, 25
 ERVIN, Matt (M.J.), PV, 25
 ERVIN, Mrs. M. J. PV, 25
 EVANS, See EVANS, AS,
 EVENS, Charles, AS, 6
 EVENS, Mary, AS, 6
 EWING, Carrie [B.], BL, 1
 EWING, Helen, BL, 1
 EWING, Joseph T., SU, 5
 EWING, Lucy T., SU, 6
 EWING, Robert D., BL, 1
 EWING, William, BL, 1
 F. H. M., LF, 2
 FARMER, Arthur, PV, 14
 FARMER, Daniel, PV, 16
 FARMER, Ernest G., PV, 14

VOL ONE INDEX
BENTON CO, OR

FARMER, L. R. Sharp, PV, 16
FARMER, Oliver, PV, 18
FARMER, See SKELTON, PV,
FARMER, Verda L., PV, 16
FARMER, Viola, PV, 18
FARMER, Virginia PV, 28
FENDER, Olive Fern, AS, 4
FENNER, Mabel Buhl, PV, 19
FERBRACHE, Earl Warfield, AS, 16
FERBRACHE, Ines E., AS, 16
FERBRACHE, Ray Milard, AS, 16
FERBRACHE, Tom, AS, 16
FIELD, See PRICE, KV,
FINK, Alice G. [Gertrude] Spencer, PV, 7
FINK, Charlyne Edith, PV, 4
FINK, Edith Jessie, PV, 4
FINK, Josiah, PV, 6
FINK, Lydia [Jones], PV, 6
FINK, Mary Margaret, PV, 2
FINK, Pollie [Eaton], PV, 6
FINK, See McCALL, PV,
FINK, Sidney Elmer, PV, 2
FINK, Stanley C., PV, 4
FINK, William Cordon, PV, 4
FINK, William [Mason], PV, 7
FINK, [G.] Charles, PV, 6
FINLEY, Lela R., LF, 1
FINLEY, Paul M., LF, 1
FITZCHARLES, Neil, AS, 20

FLEECE, Mary, LF, 6
FOLLETT, Raymond J., AS, 39
FOLLETT, Vern C., AS, 39
FONKEN, Elmer C. (Charles), PV, 26
FORBES, Arthur L., KV, 30
FORBES, Janice C., KV, 30
FORD, Burgess F., AS, 42
FORU, Maybelle V., AS, 42
FOSS, John W., PV, 1
FOSS, Nora E. (Ellis Allen), PV, 1
FOSS, William, PV, 1
FOSTER, Alice S. (Smith), PV, 19
FOSTER, Edward J., PV, 20
FOWLER, Charles A., KV, 1
FOWLER, Cordelia J., KV, 1
FOWLER, George M., KV, 1
FOWLER, John M., KV, 1
FOWLER, Philena, KV, 1
FOX, John C., AS, 33
FOX, Julia, AS, 33
FRANCE, Chad, HX, 3
FRANCE, Elbert L., AS, 10
FRANCE, F. Edith Banton, AS, 10
FRANCE, Howard E., AS, 51
FRANKLIN, Charles B., PV, 13
FRANKLIN, James L. [M.], PV, 13

VOL ONE INDEX
BENTON CO, OR

FRANKLIN, Jennie M., PV, 13
FRANKLIN, John A., PV, 14
FRANKLIN, Martha E., PV, 13
FRANKLIN, Nancy Ann, PV, 14
FRANKLIN, W., SU, 7
FRANKS, William Leonard, PV, 25
FRANSEN, Elizabeth L., SU, 3
FRANSEN, Jess H., SU, 3
FRANTZ, Althea, KV, 24
FRANTZ, Byington, KV, 18
FRANTZ, Charles A., KV, 10
FRANTZ, Dorvel, KV, 24
FRANTZ, Edson, KV, 16
FRANTZ, J. E., KV, 12
FRANTZ, Jasper, KV, 10
FRANTZ, Julia F., KV, 16
FRANTZ, L. J., KV, 12
FRANTZ, Laura B., KV, 18
FRANTZ, Laura L., KV, 24
FRANTZ, Male, KV, 18
FRANTZ, Marion, KV, 24
FRANTZ, Mary, KV, 32
FRANTZ, Mathilda, KV, 24
FRANTZ, Nettie, KV, 16
FRANTZ, S. P., KV, 12
FRANTZ, Sam J., KV, 24
FRANTZ, Samuel J., KV, 23
FRANTZ, See DUNN, KV,
FRANTZ, Wallace, KV, 16
FRANTZ, William E., KV, 16
FREDERICK, John Fred, BL, 1
FRIEDL, Alphonso M., SU, 4
FRIEDL, Weldon L., SU, 4
FRY, Elmer R., KV, 27
FRY, L. D., KV, 27
FULLER, Rebecca, KV, 10
FULLERTON, David D., AS, 26
FULLERTON, Ella M., AS, 26
FULLERTON, Finley L., AS, 26
FULLERTON, Miles N., AS, 26
FULLERTON, Ralph F., AS, 26
GAMMON, Rachel Kay, AS, 51
GAMMON, Wilbur R., AS, 50
GARBER, See GASBER, KV,
GARRISON, Dora Loretta, KV, 9
GARRISON, Serilda, KV, 9
GARVIS, Thomas, AS, 23
GASBER (GARBER), H. H., KV, 1
GASSNER, Larry M., SU, 9
GASSNER, Mike M., SU, 9
GASSNER, Nellie M., SU, 9
GATCHET, Baby boy, BL, 1
GATES, J. H., PV, 7
GATES, See REXFORD, PV,
GELLATLY, Alice Edith, PV, 19
GELLATLY, Andrea Susan, PV, 17

VOL ONE INDEX
BENTON CO, OR

GELLATLY, Andrew Taylor, PV, 19
 GELLATLY, Andrew, PV, 19
 GELLATLY, Christine (Miller), PV, 17
 GELLATLY, Delia E., PV, 17
 GELLATLY, Emma Taylor, PV, 19
 GELLATLY, Isabella Lyle, PV, 19
 GELLATLY, James Henry, PV, 19
 GELLATLY, Robert H. (Jr.), PV, 17
 GELLATLY, Robert H., PV, 17
 GELLATLY, William Andrew, PV, 19
 GERLING, James, LF, 1
 GIBBS, Clarence, ?? PV, 26
 GILLSON, C. Estelle, PV, 12
 GILLSON, John O., PV, 12
 GILMORE, Mrs. Charles O., PV, 28
 GILMORE, Silas, PV, 28
 GIRRARD, Minnie E., KV, 21
 GIRRARD, W. Lorrene, KV, 21
 GLANDON, Lyda W. KV, 20
 GOAR, Mabel M., HX, 4
 GOAR, Warren B., HX, 4
 *GOODMAN, Baby, AS, 7
 GOODMAN, George Sampson, AS, 28
 GOODMAN, N. J., AS, 28
 GOODMAN, Rhoda A., AS, 28
 GOODRICH, Aileen, PV, 8
 GOURLEY, Charles (Volney), PV, 9
 GOURLEY, Clara, PV, 9
 GOURLEY, James W., PV, 9
 GOURLEY, Mae E., PV, 9
 GRAHAM, Florence, KV, 22
 GRAHAM, Grace Viola, KV, 24
 GRAHAM, Harriet Lovisa, KV, 24
 GRAHAM, J. D., KV, 22
 GRAHAM, John Donald, KV, 24
 GRAHAM, John Maxfield, KV, 24
 GRAHAM, Joseph William, KV, 24
 GRAHAM, Maddie, KV, 22
 GRAHAM, ?? Niena Lou Keison, KV, 24
 GRANT, David A., KV, 4
 GRANT, Gilbert M., KV, 4
 GRANT, J. M., KV, 22
 GRANT, No name (Elijah), KV, 8
 GRANT, Richard Annelson, KV, 22
 GRANT, Richard J., KV, 4
 GRANT, Sapphonia, KV, 22
 GRANT, Sarah Jane, KV, 4
 GRAVES, Mabel C., SU, 2
 GRAY Baby, PV, 20
 GRAY, Alexander Boles, PV, 20
 GRAY, Alexander M. (Monroe), PV, 20
 GRAY, Ann, PV, 21
 GRAY, Annie Murray, PV, 21
 GRAY, Donald Munro, PV, 21
 GRAY, Female, PV, 21
 GRAY, Female, PV, 21

VOL ONE INDEX
BENTON CO, OR

GRAY, Isabell, PV, 22
 GRAY, Joseph A., PV, 21
 GRAY, Joseph A., Sr., PV, 20
 GRAY, Louis W., AS, 28
 GRAY, Martha M. (Keady), PV, 20
 GRAY, Minnie E. (Boles), PV, 20
 GRAY, Virginia F., PV, 16
 GREEN, Clarence, PV, 2
 GREEN, George F., PV, 1
 GREEN, Ida M., PV, 2
 GREEN, Julia Ann (Mrs), PV, 1
 GREEN, Norma Lavelle, PV, 2
 GREEN, Patrick L., PV, 19
 GREEN, Ralph, PV, 2
 GREEN, Rosetta A., PV, 2
 GREEN, See CUMMINS, PV,
 GREEN, Viva Ann, PV, 1
 GREEN, Willard Francis, PV, 2
 GREEN, William H., PV, 2
 GRIER, Emma, AS, 13
 GRIFFIN, Jessie A., AS, 49
 GRIFFIN, Leon, AS, 16
 GRIFFIN, Owen, LF, 6
 GRIFFITH, Eliza A., PV, 1
 GRIFFITH, George R. (E.), PV, 1
 GRIFFITH, Sophia, PV, 12
 GRIFFITH, W. (William) A., PV, 2
 GRIMM, Charles W., AS, 8
 GRIMM, Edward H., AS, 36
 GRIMM, Mabel E., AS, 36
 GROOT, John M., AS, 36
 GROSHONG, Susie F., KV, 10
 GRUBBS, David, KV, 8
 GRUBBS, Wm. KV, 8
 GUYER, Heinz, LF, 5
 HACKER, Baby, PV, 27
 HACKER, Chris, PV, 27
 HACKER, John, PV, 27
 HACKER, Lewis, PV, 27
 HACKER, Louise Muller, PV, 27
 HACKER, HOCKER, Frederick, PV, 27
 HAGLER, Joel (Joseph) F., AS, 4
 HAHN, Eunice M., BL, 5
 HAHN, Walter E., BL, 5
 HAIGHT, Adeline E., KV, 6
 HAIGHT, Cornelius A., KV, 6
 HAIGHT, Esther L., HX, 2
 HAINES, Gertrude May, AS, 49
 HAINES, James H., AS, 49
 HALDORF, Wilhelm G., AS, 50
 HALEY, Gary Joe, AS, 34
 HALL, Ann Ballard, WR, 1,
 HALL, Jonny, (sic), [Tenny W.], WR, 1,
 HALLOCK, Lucretia, KV, 2
 HAM, Larry Don, KV, 25
 HAMAR, James, MX, 1

*See end of Index

VOL ONE INDEX
BENTON CO, OR

HAMAR, Mary, SU, 9
 HAMAR, Oliver B., SU, 9
 HAMEL, Edward Dewey, AS, 46
 HAMEL, Edward John, AS, 46
 HAMEL, Glenn F., AS, 46
 HAMERSLEY, Hulda H., AS, 35
 HAMERSLY, John A., AS, 12
 HAMERSLY, W. K., AS, 12
 HAMLEY (HANLEY), Christiana, AS, 1
 HAMM, Eva Gertrude (Gertrude E.), PV, 17
 HAMM, William Henry, PV, 17
 HAMMERSLEY, Baby, AS, 14
 HAMMERSLEY, Ezra E., AS, 14
 HAMMERSLEY, James E. [F.], AS, 12
 HAMMERSLEY, May E., AS, 14
 HAMMERSLY, Elizabeth Pinkerton, AS, 12
 HANES, Edna V., PV, 9
 HANES, Henry R. (Ray), PV, 9
 HANLEY, See HAMLEY, AS,
 HANSON, Baby, AS, 43
 HANSON, Emma E., AM, 1
 HANSON, Infant daughter, AM, 1
 HANSON, Leay M., AM, 1
 HANSON, Levi, AM, 1
 HANSON, Ovia, AS, 13
 HANSON, R. M., AM, 1
 HANSON, Wesley E., AM, 1
 HARBIN, Otto, KV, 21
 HARGAN, Charles W., AS, 45
 HARGAN, Sarah E., AS, 45
 HARGAN, Willard D., AS, 45
 HARRIS, E. Byron, KV, 11
 HARRIS, Ellsworth E., PV, 6
 HARRIS, Elmer A., PV, 12
 HARRIS, Georgianna, PV, 25
 HARRIS, Ivan James, KV, 28
 HARRIS, Lemuel E., PV, 6
 HARRIS, Mary E., PV, 12
 HARRIS, Nathaniel A., PV, 25
 HARRIS, Sallie McDowell, SU, 3
 HARRIS, Sanford S., PV, 6
 HARRIS, Sarah A., SU, 10
 HARRIS, See TAYLOR, WR,
 HARRIS, Will C., KV, 28
 HARRISON, James, AS, 24
 HARRISON, Viola C., AS, 24
 HARTER, D. LF, 2
 HARTER, Rebecca, LF, 2
 HARTER, William, LF, 2
 HARWOOD, Charles A., PV, 5
 HARWOOD, Charles F., PV, 3
 HARWOOD, Helen H., PV, 3
 HARWOOD, Irene A., PV, 5
 HARWOOD, Mary Putnam, PV, 3
 HASH, See JENKINS, AS,
 HASLETT, Dottie, AS, 11

VOL ONE INDEX
BENTON CO, OR

HASTINGS, Ella, KV, 5
 HASTINGS, Ella, KV, 5
 HASTINGS, Ettie, KV, 5
 HAWKINS, Leonard, AS, 51
 HAYDEN, Agnes E., AS, 1
 HAYDEN, Allie [Ollie] M., AS, 8
 HAYDEN, Cecil M., AS, 5
 HAYDEN, Clyde C., AS, 1
 HAYDEN, George Thomas, AS, 1
 HAYDEN, Herschel L., AS, 12
 HAYDEN, Jasper N., AS, 8
 HAYDEN, Jessie V., AS, 3
 HAYDEN, John B., AS, 40
 HAYDEN, Lydia A., AS, 12
 HAYDEN, Marian Ruth, AS, 12
 HAYDEN, Marion, AS, 3
 HAYDEN, Mary A., AS, 10
 HAYDEN, Minnie, AS, 9
 HAYDEN, Myron R. (Russell), AS, 12
 HAYDEN, Rufus C., AS, 40
 HAYDEN, Ruth R. (Rowanna), AS, 3
 HAYDEN, See BENTON, AS,
 HAYDEN, See SLATE, AS,
 HAYDEN, Thomas C. (Charley), AS, 3
 HAYDEN, Thomas C., AS, 10
 HAYDEN, Thos. H. Benton, AS, 9
 HAYDEN, Virginia M., AS, 3
 HAYDEN, Wanda Rose, AS, 40
 HAYS, Alonzo E., AS, 21
 HAYS, Bernice M., AS, 21
 HEADRICK, Elizabeth J., AS, 1
 HEADRICK, Lynn G. [Linn], AS, 1
 HEADRICK, W.(William) J., AS, 1
 HEARING, Ann M., AS, 44
 HEARING, Clinton A., AS, 44
 HEARING, Everett R., AS, 44
 HEARING, See SEITS, AS,
 HEATH, Elizabeth, AS, 5
 HEATH, Isaac, AS, 5
 HENDERSON, Emma Frances, HE, 2
 HENDERSON, Lewis Melvin, HE, 2
 HENDERSON, M. E., HE, 2
 HENDERSON, Perman, HE, 2
 HENDERSON, Sarah, HE, 2
 HENDRIX, Betty Jean, HX, 1
 HENDRIX, C. A., HX, 1
 HENDRIX, Catherine M., HX, 3
 HENDRIX, Charles Oliver, HX, 1
 HENDRIX, Claude Allen, HX, 1
 HENDRIX, David Brian, HX, 3
 HENDRIX, Edgar Dale, HX, 1
 HENDRIX, J. E., HX, 1
 HENDRIX, Josephine E., HX, 2
 HENDRIX, Kenneth L., HX, 1
 HENDRIX, Laura Ann, HX, 1
 HENDRIX, Lloyd A., HX, 1

VOL ONE INDEX
BENTON CO, OR

HENDRIX, Marion W., HX, 2
 HENDRIX, Matthew Lynn, HX, 3
 HENDRIX, Ralph Wilson, HX, 1
 HENDRIX, Raymond Allison "Sam", HX, 4
 HENDRIX, Samantha Sue, HX, 4
 HENDRIX, Sarah M., HX, 1
 HENDRIX, Susan Marlene, HX, 2
 HENDRIX, Walter B., HX, 2
 HENKLE, Ada (Ida) Bell, PV, 16
 HENKLE, Anna, PV, 23
 HENKLE, E. Egenton, PV, 18
 HENKLE, Elisabeth Conger, PV, 18
 HENKLE, Elisabeth, PV, 23
 HENKLE, Elizabeth A., PV, 18
 HENKLE, Henry H., PV, 23
 HENKLE, Ichabod B., PV, 18
 HENKLE, J. E., PV, 18
 HENKLE, Jacob L. (Taylor), PV, 18
 HENKLE, Jacob, PV, 23
 HENKLE, Jacob, PV, 23
 HENKLE, Jessie, PV, 18
 HENKLE, Joseph, PV, 27
 HENKLE, Lillie L., PV, 18
 HENKLE, Nancy A., PV, 18
 HENKLE, Nancy J., AM, 1
 HENKLE, Otis G., PV, 16
 HENKLE, Robert R (Rodell), PV, 18
 HENKLE, See HUNTER, PV,
 HENKLE, See KING PV,
 HENKLE, Susan, PV, 18
 HENKLE, Sylvanus G., PV, 27
 HENKLE, Wm., AM, 1
 HENLINE, See PHILLIPS, AS,
 HERB, Sarah Ann, BL, 1
 HERNDON, Francinous, WR, 1,
 HERNDON, W. F., WR, 2,
 HERRON, Archie Ray, AS, 39
 HERRON, Harvey, SU, 4
 HERRON, Lydia H., SU, 4
 HILBURN, Goldie M., KV, 31
 HILBURN, Klonie D., KV, 31
 HILDEBRAND, Edward, AS, 35
 HILDEBRAND, Velma, AS, 35
 HILL, Phoebe (Aunt), AS, 15
 HILL, Uncle Billy (William), AS, 15
 HINDS, David, PV, 26
 HINDS, Ruth (H.), PV, 26
 HOBAN, John (Baby), CM, 1
 HOBBS, Harold, KV, 14
 HOCKEMA, Angela Dawn, AS, 38
 HOCKEMA, Anna M., AS, 38
 HOCKEMA, Cynthia Jean, AS, 47
 HOCKEMA, Dwight [S.], AS, 41
 HOCKEMA, Elsie, AS, 31
 HOCKEMA, George, AS, 43
 HOCKEMA, Hattie, AS, 43

VOL ONE INDEX
BENTON CO, OR

HOCKEMA, Henry H., AS, 39
 HOCKEMA, Lois M., AS, 41
 HOCKEMA, Lyle L., AS, 46
 HOCKEMA, Maggie, AS, 31
 HOCKEMA, Ora J., AS, 39
 HOCKEMA, Paul, AS, 31
 HOCKEMA, Steven George, AS, 46
 HOCKEMA, Tom D., AS, 39
 HOCKEMA, Verena, AS, 31
 HOCKEMA, W.(William) T., AS, 31
 HOEFS, Etta, KV, 29
 HOEFS, William, KV, 29
 HOFLICH, Camby V. Carey, AS, 13
 HOFLICH, Vergil Sprenger, AS, 13
 HOGAN, Darlene E., SU, 1
 HOGAN, Elsie B., SU, 1
 HOLDEN, Charles E., CM, 1
 HOLDEN, Charles E., CM, 1
 HOLDEN, Charles Roy, CM, 1
 HOLDEN, Mary Frances, CM, 1
 HOLLGATE, Chesney W., AS, 24
 HOLLAND, George Frederick, SU, 6
 HOLLAND, John, AS, 23
 HOOD, Lucita L., SU, 3
 HOOVER, Alva, AS, 24
 HOOVER, See SEITS, AS,
 HOOVER, William, AS, 24
 HOOVER, William, AS, 43
 HOPKINS, Nettie Ellen, AS, 47
 HOPKINS, V. M. "Toby" AS, 47
 HOPPLE, W. A., SU, 10
 HORTON, Elva Jane, AS, 17
 HORTON, George W., AS, 17
 HORTON, Minnie P., AS, 17
 HOVEY, Adelia A., KV, 25
 HOVEY, Leonard, KV, 25
 HOWELL, Ann, AS, 24
 HOWELL, Arista, AS, 18
 HOWELL, Baby, AS, 24
 HOWELL, Gertrude P., AS, 21
 HOWELL, Glenn T., AS, 21
 HOWELL, Silas, AS, 24
 HOWELL, Stephen, AS, 24
 HOWEY, Baby Roger, AS, 34
 HOWEY, Mabel M., AS, 33
 HOWEY, Robert D., AS, 32
 HOWEY, Rory M., AS, 32
 HOYT, David W., PV, 20
 HOYT, Walter F., PV, 20
 HUARD, Alfred (Albert) D., AS, 13
 HUARD, Nancy, AS, 13
 HUARD, Susan, AS, 13
 HUARD, Thomas, AS, 13
 HUBLAR, Grace AS, 35
 HUFFMAN, Belie, PV, 10
 HUFFMAN, Charles T., BL, 2

VOL ONE INDEX
BENTON CO, OR

HUFFMAN, Chester R., PV, 10
HUFFMAN, Chester, PV, 12
HUFFMAN, Chloa, KV, 2
HUFFMAN, Dana Eli, PV, 28
HUFFMAN, Dora Mae, BL, 1
HUFFMAN, Elizabeth, PV, 10
HUFFMAN, Elma M., PV, 12
HUFFMAN, Hans D. [B.], PV, 12
HUFFMAN, Jesse G., PV, 10
HUFFMAN, John Parker, PV, 12
HUFFMAN, Morning E., PV, 10
HUFFMAN, Pleasant, PV, 10
HUFFMAN, Rufus, PV, 10
HUFFMAN, Samuel, KV, 2
HUFFMAN, Sarah Spencer, PV, 12
HUGHES, Justice, AS, 17
HULL, Mary, CM, 1
HUNT, Olin P., PV, 9
HUNTER, Beulah M., PV, 16
HUNTER, Helen M., AS, 32
HUNTER, Mickel (sic) D., AS, 36
HUNTER, Pearl E., AS, 48
HUNTER, Rosa Prather, WR, 2,
HUNTER, Steven E., AS, 39
HUNTER, W. G., WR, 2,
HUNTSMAN, Alvin R., SU, 7
HUNTSMAN, Coda L., SU, 7
HUNTSMAN, Edna M., SU, 7
HUNTSMAN, James A., SU, 7
HUNTSMAN, Virginia M., SU, 7
HUSTON, J. M., KV, 8
HUSTON, See SUMMERS, SU,
HYATT, Baby, AS, 32
HYDE, (W.) Frank, PV, 13
HYDE, ? PV, 16
HYDE, Alberta, PV, 13
HYDE, Claude P., PV, 15
HYDE, Daisy, PV, 13
HYDE, Dorman James, PV, 16
HYDE, John W., PV, 13
HYDE, Lloyd, PV, 13
HYDE, Nema, Nora or Norma, PV, 15
HYDE, Rachel, PV, 13
HYDE, Rille, PV, 8
HYDE, See ZIEGLER, PV,
IMPSON, Reuben, BL, 4
IRWIN, Gilla Ann, AM,
IRWIN, Robert, AM, 1
IRWIN, Wm. P., AM, 1
IRWIN, Wm. P., AM,
JACKSON, Jessie M., AS, 33
JACKSON, Walter W., PV, 20
JAMES, William, PV, 26
JANSSEN, Fredrick J., SU, 7
JARVIS, Emma Pluard, AS, 33
JARVIS, Tommy, AS, 33

VOL ONE INDEX
BENTON CO, OR

JENKINS, Alvah, AS, 27
JENKINS, Baxter, AS, 30
JENKINS, Charles K., AS, 46
JENKINS, Daisy D., AS, 29
JENKINS, Edith Jenkins Hash (Mrs. Judd), AS, 27
JENKINS, Grace L., AS, 29
JENKINS, Melvina H., AS, 27
JENKINS, Mrs. E. A., AS, 30
JENKINS, Ray L., AS, 29
JENKINS, See BARBER, AS,
JENSEN, Christian V., SU, 6
JENSEN, Emma, SU, 6
JENSEN, Helen M., SU, 6
JENSEN, Oscar L., AS, 28
JIMMERSON, Vernice E., KV, 14
JOHN, Zella May, PV, 3
JOHNSON, George, PV, 13
JOHNSON, Mary Ella, PV, 13
JOHNSON, Orville, BL, 3
JOHNSON, See MULKEY, SU,
JONES, Delita (Eilighata) [McKim], PV, 7
JONES, Elezabeth A., AS, 14
JONES, Merl C., KV, 2
JONES, Phineas, PV, 7
JONES, See FINK, PV,
JOUNNELL, Corp'l C., SU, 9
KAHN, see KOHN, SU,
KAMINGA, James [Tyler Janel], AS, 47
KAU, Junia, KV, 14
KAYS, see PRICE, KV,
KEADY, See GRAY, PV,
KEEFER, Wanda J., AS, 4
KEEFER, Winona N., AS, 6
KEISON, See GRAHAM, KV,
KELL, Inez (Mary), KV, 30
KELL, see LOVEING, KV,
KELLER, Archie, PV, 14
KELLER, Bertha E., PV, 14
KELLER, Charles Cecil, PV, 14
KEMP, Frances E. (Elizabeth), PV, 6
KEMP, Guy, PV, 7
KEMP, Mildred E. (Elizabeth), PV, 7
KEMP, Taylor T., PV, 6
KENWORTH, John K., KV, 12
KENWORTH, Loverena M., KV, 12
KENWORTHY, Ailsa, KV, 26
KENWORTHY, Barzillai, KV, 26
KENWORTHY, Jack K., KV, 26
KENWORTHY, Noah A., KV, 26
KERN, Lucinda, SU, 2
KERN, Sylvester [P.], SU, 2
KIBBEY, David, KV, 13
KIBBEY, Eliza, KV, 13
KIGER, Elva A., PV, 21
KIGER, John, PV, 21
KIGER, Mary Ellen, AS, 35

VOL ONE INDEX
BENTON CO, OR

KIGER, Roderick R., AS, 35
 KIMBALL, Sarah Wilson, AS, 7
 KING, A. L. & D. F.?, KV, 17
 KING, Alice S., PV, 6
 KING, Anna Maria, WR, 2,
 KING, Charles A., WR, 2,
 KING, Charles E. (Erwin), PV, 6
 KING, Charles Edward, WR, 2,
 KING, David, PV, 22
 KING, Earl L., HX, 2
 KING, Earl Leroy, HX, 3
 KING, Gladys P., WR, 2,
 KING, Glen Melvin, WR, 2,
 KING, Illegible, PV, 6
 ***KING, Leland O., PV, 6
 KING, Margaret E., WR, 2,
 KING, Mary [Henkle], PV, 22
 KING, Minnie May, WR, 2,
 KING, Nahum A., KV, 23
 KING, See TURNER, WR,
 KING, Serepta, KV, 23
 KING, Stephen, KV, 18
 KINGERY, Mary E., KV, 10
 KINNEY, Andrew, KV, 1
 KIRK, Ila F., PV, 5
 KIRKLAND, Myrtle M., BL, 4
 KITSON, Esther, PV, 23
 KITSON, Rachel A., PV, 23
 KLEIN, Anna Bradfield, AS, 10
 KNOWLTON, Baby, PV, 4
 KOCH, Katherine E., BL, 4
 KOHN, Frank L., SU, 2
 KOHN, Rachel, SU, 2
 KORN, see KOHN, SU,
 LA CHANCE, Al, AS, 23
 LABARE, Malcolm Wesley, WR, 2,
 LANDRUM, Billy, BL, 2
 LARSEN, Anna, AS, 17
 LARSEN, Niels, AS, 17
 LARSON, John, SU, 1
 LASHBAUGH, F. M., BL, 3
 LASKEY, Clويد Leroy, BL, 1
 LASKEY, Edward, BL, 1
 LASKEY, Emma Rose, BL, 1
 LASLLEY, Ruth Pauline, SU, 9
 LAWRENCE, Albert, KV, 3
 LAWRENCE, Ellen, KV, 3
 LAWRENCE, Lillie, KV, 3
 LAYTON, Mattie, AS, 3
 LEE, Bert, AS, 30
 LEMON, Mary E. (A.), KV, 9
 LENOX, Ruth Scoles (Reverend), WR, 2,
 LEONARD, See BLACK, AS,
 LEWIN, May, AS, 19
 LEWIS, Betty Lou, HX, 2
 LEWIS, Byra M., PV, 16

VOL ONE INDEX
BENTON CO, OR

LILLY, Sidi, KV, 7
 LILLY, ?? S. L., KV, 7
 LINZY, Ruth S., AS, 50
 LINZY, Wayne E., AS, 51
 LIN___ Mrs. Jerry, WR, 2,
 LIVERMORE, George Aaron, BL, 3
 LOHMANN, J. Wilhelmine, SU, 5
 LOHMANN, See WINKLER, SU,
 LONG, Ellen, KV, 4
 LONG, Emma, KV, 3
 LONG, Fannie, KV, 3
 LONG, Gabriel, KV, 4
 LONG, Hugh L., KV, 4
 LONG, Irena, KV, 3
 LONG, Phebe, KV, 3
 LONGBOTTOM, C. (Chester) M., AS, 45
 LONGBOTTOM, D. L. (Leonard), AS, 45
 LONGBOTTOM, Donald D., AS, 45
 LONGBOTTOM, Irene, AS, 45
 LONGBOTTOM, Mr. AS, 8
 LONGBOTTOM, Mrs., AS, 8
 LORSHBAUGH, Thelma F., KV, 19
 LOVETT, Arnold, AS, 50
 LOWRY, Anna, AS, 31
 LOWRY, Frank, AS, 5
 LOWRY, Fred, AS, 31
 LOWRY, Lucile, AS, 5
 LOWRY, Marvel E., AS, 31
 LUDLOW, Chester B., AS, 34
 LUDLOW, Deborah A., AS, 32
 LUDLOW, Morris L., AS, 32
 LUND, Terra Ann, AS, 27
 LYDAY, Emily J., KV, 27
 LYDAY, Orrin B., Jr., KV, 27
 LYDAY, Price Meyer, KV, 12
 LYDAY, Volney Lionel, KV, 27
 LYLE, See GELLATLY, PV,
 M-----, , KV,
 MADDEN, Francis M., PV, 17
 MALONE, Charles R., AS, 5
 MALONE, Florence A., AS, 7
 MALONE, Harriet, AS, 5
 MALONE, Margaret E., AS, 8
 MALONE, Permelia, AS, 5
 MALONE, Wade H., AS, 8
 MALONE, William M., AS, 5
 MALTBY, Belle Green, AS, 28
 MALTBY, Byron W., AS, 28
 MALTBY, Charles W., AS, 29
 MALTBY, Emily [M.], AS, 29
 MALTBY, Jennie E. [Ethelyn], AS, 28
 MALTBY, June Arlene, AS, 29
 MALTBY, Lulu H., AS, 29
 MALTBY, William, AS, 28
 MARKS, Ann, AS, 50
 MARKS, Claude, AS, 50

VOL ONE INDEX
BENTON CO, OR

MARKS, Delmar, KV, 28
 MARKS, George A., KV, 28
 MARKS, Ida M., KV, 28
 MARKS, Lawrence A., KV, 12
 MARKS, Mollie, KV, 29
 MARTIN, Lillie M., AS, 41
 MASON, Barbara, AS, 11
 MASON, E. (Elizabeth) G., AS, 11
 MASON, Elizabeth C., AS, 12
 MASON, Elizabeth, PV, 21
 MASON, Emmett, KV, 27
 MASON, Ethel Mae, KV, 27
 MASON, G. J., PV, 19
 MASON, G. W., PV, 21
 MASON, Iva, AS, 11
 MASON, J. (Jerry) H., AS, 11
 MASON, Mary L., PV, 23
 MATHANY, Grace M., KV, 2
 MAXFIELD ?, KV, 26
 MAXFIELD ?, Lyman, KV, 26
 MAXFIELD, Brian M., KV, 26
 MAXFIELD, Curtis, KV, 27
 MAXFIELD, E. C., KV, 6
 MAXFIELD, Frank, KV, 27
 MAXFIELD, Jane, KV, 6
 MAXFIELD, Lizzie, KV, 27
 MAXFIELD, Lydia, KV, 26
 MAXFIELD, Lyman T., KV, 6
 MAXFIELD, Marie, KV, 26
 MAXFIELD, Olive E., KV, 16
 MAXFIELD, Walter, KV, 16
 MAXFIELD, Willie M., KV, 6
 MAY, Della (Delia) M., PV, 15
 MAY, J. B., PV, 15
 MAYS, Eda Margaret MS, 1
 *MAYS, Frank R., MS, 1
 McBEE, Minnie, AM, 1
 McCALEB, Elsie E., KV, 29
 McCALEB, Herman, KV, 29
 McCALEB, Jean, KV, 29
 McCALL Glenn E., PV, 2
 McCALL, Dean A., PV, 4
 McCALL, Ednah J., PV, 2
 McCALL, Gerald, PV, 4
 McCALL, Glen, PV, 4
 McCANE, Volney, AS, 13
 McCONNELL, Mary, KV, 6
 McCONNELL, Reason, KV, 6
 McCORMACK, A. M., AS, 19
 McCORMACK, H. (Hardy), AS, 19
 McCORMACK, Ira H. (Harold), AS, 19
 McCORMACK, John T., AS, 19
 McCORMACK, Lenard C. (Clyde), AS, 19
 McCORMACK, Lucienda C. (Clarno), HX, 2
 McCORMACK, Ray (Harda Ray), AS, 19
 McCORMACK, Walter H., AS, 19

VOL ONE INDEX
BENTON CO, OR

McCORMACK, William B. (Burton), HX, 2
 McCORMACK, Winnie G., AS, 19
 McCUMBER, Blanche Ryan, LF, 2
 McDANIEL, Baby, LF, 7
 McDOWELL, George W., SU, 3
 McDOWELL, John, SU, 3
 McDOWELL, Sallie, SU, 3
 McDOWELL, See HARRIS, SU,
 McELROY, Don Harvey, AS, 48
 McELROY, Edith M., AS, 48
 McELROY, Harvey G., AS, 48
 McFARLAND, Julie Ann, SU, 7
 McFARLAND, Robert L., Ed, 7
 McGEE, Lillie M., KV, 19
 McGINNIS, Nellie C., AS, 25
 McGLENN, ?, LF, 6
 McGRATH, Michael, KV, 1
 McKIM, See JONES, PV,
 McLAIN, Charles, PV, 7
 McLAIN, James, PV, 7
 McLAIN, Sam, PV, 8
 McMURPHY, Elizabeth, SU, 5
 McMURPHY, Silas, SU, 5
 McWILLIS, Staton, AS, 43
 MEHANA, Virginia Lee, KV, 30
 MEINK, Jason C., BL, 1
 MERRILL, Edna M., AS, 34
 MERRITT, John Edward (Jr.), BL, 3
 MERRITT, John Edward (Sr.), BL, 3
 MERRITT, Mildred E., BL, 3
 MESECHER, James F., AS, 34
 MESECHER, Ozro E., AS, 34
 MESECHER, Sadie Beals, AS, 34
 MILLER, Addie V. /Valentine/ PV, 22
 MILLER, Arthur C., KV, 20
 MILLER, Charles Bruce, KV, 7
 MILLER, Dolly D., KV, 7
 MILLER, Dora A., KV, 20
 MILLER, Hettie A., KV, 20
 MILLER, Jacob B., KV, 23
 MILLER, Jasper, SU, 7
 MILLER, John S., KV, 7
 MILLER, Marta J., SU, 7
 MILLER, Martha Hendrix, HX, 1
 MILLER, Mrs. John S., KV, 32
 MILLER, Paul R., KV, 20
 MILLER, Rosa G., KV, 7
 MILLER, Ruby, KV, 28
 MILLER, Scott William, HX, 1
 MILLER, see FRANKLIN, SU,
 MILLER, See GELLATLY, PV,
 MILLER, Taylor J., KV, 23
 MILLER, Viena F., KV, 7
 MINOTTI, Carlo, AS, 30
 MIRES, Charles, AS, 9

VOL ONE INDEX
BENTON CO, OR

MIRES, Hattie, AS, 1
MIRES, (F. A. M. on stone), Baby AS, 11
MOLONEY, Harold A., AS, 24
MOLONEY, Ralph W., AS, 48
MOLONEY, Velna M., AS, 48
MONDISETTE, Horral (Harold) M. L., AS, 18
MOON, Blanche, AS, 50
MOORE, Arthur C., PV, 8
MOORE, Baby, PV, 9
MOORE, Bill, PV, 11
MOORE, Kate, PV, 9
MOORE, Robert Gordon, SU, 10
MOOS, Steven Bruce, BL, 2
MORELY, Clair, SU, 3
MORFORD, See ALBERTSEN, PV,
MORGAN, Ethel Jane, WR, 2,
MORGAN, Victor S., WR, 2,
MORLEY, Jennie Lee, SU, 9
MORRIS, Marie Blodgett, BL, 5
MORRIS, Robert, MS, 1
MOSER, Charles, KV, 30
MOSER, Katie V., KV, 22
MOSER, Lilah, KV, 22
MOSER, Ulla, KV, 22
MOSER, Valona F., KV, 30
MOSER, William B., KV, 22
MULKEY, Clyde R., SU, 7
MULKEY, Infant, PV, 10
MULKEY, Infant, PV, 10
MULKEY, Infant, PV, 10
MULKEY, Ivan A., PV, 14
MULKEY, James A., PV, 10
MULKEY, John F., PV, 10
MULKEY, Mary E., PV, 10
MULKEY, Matilda J. [Johnson], SU, 7
MULKEY, Nicholas, SU, 7
MULKEY, See BENNETT, PV,
MULKEY, Solomon, PV, 9
MULKY, (sic), Mary Ballard, WR, 2,
MULVANEY, Blanche, BL, 2
MULVANEY, Francis Lyman, BL, 2
MURDOCK, Guy H., BL, 2
MURDOCK, Velma M., BL, 2
MUTSCHLER, Blanche D., HX, 2
MUTSCHLER, Frank William, HX, 2
MYERS, Charles M., LF, 5
NEAL, Elsie Patricia, PV, 16
NEAL, Helen, PV, 15
NEAL, James, PV, 15
NEIKIRK, Emma D. (M.), PV, 24
NEIKIRK, George M., PV, 23
NELSON, Lillie, KV, 21
NELSON, Yola Fay, AS, 50
NEWMAN, M. P., KV, 14
NORTON, Arthur, KV, 12
NORTON, Byron, KV, 11

VOL ONE INDEX
BENTON CO, OR

NORTON, Cerilda, KV, 2
NORTON, Cleve, KV, 13
NORTON, Cynthia, KV, 2
NORTON, Elsie E., KV, 13
NORTON, Hope S., KV, 2
NORTON, Isaac, KV, 12
NORTON, Leroy, KV, 12
NORTON, Lucius C. (G.), KV, 2
NORTON, Luella M., KV, 13
NORTON, Mary, KV, 11
NORTON, Nahum, KV, 10
NORTON, Nancy Ann, KV, 11
NORTON, Olive, KV, 13
NORTON, Rudy R., KV, 13
NORTON, Serena, KV, 1
NORTON, Serena, KV, 11
NORTON, Wiley, KV, 11
*NUNNEMAKER (NUNNEMACHER), Earl Raymond, SU, 8
O'BRIEN, Pearl, PO, 1
O'HARA, Michael, AS, 39
OGDEN, Hazel M., AS, 25
OGDEN, Lester E., AS, 25
OGLESBY, A. J., AS, 20
OGLESBY, James, AS, 20
OGLESBY, Sarah, AS, 20
OLEMAN, Alta, KV, 20
OLEMAN, Audrey M., KV, 20
OLEMAN, Charles I., KV, 13
OLEMAN, Donald S., KV, 27
OLEMAN, Edgar, KV, 13
OLEMAN, Elizabeth A., KV, 25
OLEMAN, Ellen L., KV, 25
OLEMAN, Fredrick W., KV, 25
OLEMAN, Harvey B., KV, 25
OLEMAN, Henry A., KV, 25
OLEMAN, Kenneth M., KV, 25
OLEMAN, Oliver S., KV, 20
OLEMAN, Rodney D., KV, 25
OLIVAS, Merle "Mike", AS, 42
OLMSTED, Kathleen, AS, 49
OLMSTED, W., AS, 49
OLSEN, Albert, LF, 1
OLSEN, Baby ?, LF, 6
OLSEN, Beatrice M., AS, 47
OLSEN, Bennett, LF, 1
OLSEN, Bess, LF, 6
OLSEN, Leslie, LF, 5
OLSEN, Lillie [May], LF, 1
OLSEN, Mary, LF, 1
OLSEN, Nancy Ann Russell, HX, 3
OLSEN, Oscar, LF, 1
OLSEN, Robert James, LF, 1
OLSEN, Roy, AS, 47
OTIS, Laura V., PV, 26
OTIS, Robert E., PV, 26
OVERMAN, Edgar E., PV, 22

VOL ONE INDEX
BENTON CO, OR

OVERMAN, Flossie B., PV, 22
 OVERMAN, Lizzie S., PV, 22
 OWEN, PD, 1
 OWEN, Benjamin F., KV, 12
 OWEN, George W., KV, 12
 OWEN, Jane C., KV, 12
 OWENS, George, AS, 33
 OWENS, Velva, AS, 33
 PAMPLIN, Betty J., AS, 38
 PAMPLIN, Raymond B., AS, 38
 PARKER, Mary Jane, WR, 2
 PATTON, Neva Ball, AS, 47
 PAUL, George Earl, AS, 38
 PEEK, Ada L., AS, 41
 PEEK, Agnes, AS, 41
 PEEK, Baby, AS, 21
 PEEK, Charles G., AS, 21
 PEEK, Frank Pearl, AS, 21
 PEEK, Fred F., AS, 41
 PEEK, George C., AS, 21
 PEEK, Henry, AS, 41
 PEEK, Infant, LF, 6
 PEEK, Jesse James, AS, 21
 PEEK, Margaret A., AS, 21
 PEEK, Marion, LF, 6
 PEEK, Mary Ellen (Ella), AS, 20
 PEEK, Robert H., AS, 42
 PEEK, Ronald K., AS, 42
 PELLETT, Joe N., AS, 37
 PELLETT, Lucy, AS, 37
 PELLETT, Rosetta "Peggy", AS, 37
 PERIN, Verdeen Ithiel, AS, 27
 PETERS, Baby, LF, 5
 PETERS, James R., LF, 1
 PETERS, Mary A., LF, 2
 PETERS, See BALL LF,
 PETERSON, Baby, AS, 1
 PETERSON, Bertha G., SU, 3
 PETERSON, David D., SU, 2
 PETERSON, Fedell W., SU, 3
 PETERSON, Orville D., SU, 2
 PETERSON, Swan Gust, SU, 1
 PETERSON, Wallace D. [Dean], SU, 3
 PETTIGREW, Benjamin, AS, 1
 PETTIT, Brinton D., SU, 6
 PETTIT, Elcie P., SU, 6
 PETTIT, Ellen B., SU, 6
 PETTIT, Ernest N., SU, 6
 PHILLIPS, Alvina A., AS, 27
 PHILLIPS, Baby, AS, 22
 PHILLIPS, Carl Lee, AS, 27
 PHILLIPS, Earl D. [Dare], LF, 3
 PHILLIPS, Elnora, AS, 8
 PHILLIPS, Ertus E. (G. Ernest), AS, 27
 PHILLIPS, John A., AS, 8
 PHILLIPS, John C. [Calvin], AS, 33

VOL ONE INDEX
BENTON CO, OR

PHILLIPS, John William, LF, 3
 PHILLIPS, Marie, AS, 27
 PHILLIPS, Mary E., AS, 23
 PHILLIPS, Mildred, AS, 27
 PHILLIPS, Myrtle E., LF, 4
 PHILLIPS, Nancy (Mrs.), AS, 22
 PHILLIPS, Oland, AS, 48
 PHILLIPS, Thomas J., AS, 22
 PHILPOTT, George Leo, SU, 8
 PHULHAUPT, See ROBINSON, PV,
 PICKETT, Claude E., AS, 5
 PICKETT, Guy, AS, 5
 PICKETT, Harold N., AS, 5
 PICKETT, Mary A., AS, 2
 PICKETT, Ray W., AS, 5
 PICKETT, Wm., AS, 2
 PIMM, Emma (Alvida), PV, 25
 PIMM, John, PV, 25
 PIMM, Sarah, PV, 25
 PINKERTON, See HAMERSLY, AS,
 PINNED, Beryl Price, KV, 15
 PINNED, Harry L., KV, 19
 PIPKIN, James C., AS, 51
 PITMAN, Charles E., KV, 10
 PITMAN, Ella H., KV, 10
 PITMAN, Hetty A., KV, 10
 PITMAN, J. M., KV, 9
 PITMAN, William M., KV, 10
 PLUARD, See JARVIS, AS,
 PLUARD, See STONE, AS,
 PLUNKETT, Ada J., KV, 24
 PLUNKETT, Ashnah, KV, 11
 PLUNKETT, Barton (baby), KV, 25
 PLUNKETT, Barton, KV, 11
 PLUNKETT, Dora A., KV, 21
 PLUNKETT, Edgar, KV, 18
 PLUNKETT, Eldora, KV, 16
 PLUNKETT, Frank A., KV, 15
 PLUNKETT, Garfield, KV, 16
 PLUNKETT, Henry, KV, 24
 PLUNKETT, James, KV, 11
 PLUNKETT, Jas. KV, 11
 PLUNKETT, Lucius, KV, 16
 PLUNKETT, Margaret, BL, 6
 PLUNKETT, Minnie P., KV, 16
 PLUNKETT, Nellie A., KV, 15
 PLUNKETT, Susan, BL, 6
 PLUNKETT, Wiley, KV, 18
 POAGE, Tyra E., AS, 35
 POLLEY, Lottie Taylor, AS, 20
 POLLEY, Peter, AS, 20
 POMMARANE, Susie Ball, AS, 47
 PORTER, Forrest BL, 6
 PORTER, Richard Lee, BL, 6
 PORTER, See DOZIER, PV,
 PORTER, Stephen Ray, BL, 5

VOL ONE INDEX
BENTON CO, OR

POST, Aleene, BL, 5
POST, Baby, BL 6
POST, D., SU, 8
POST, Fred Marvel, SU, 9
POST, Ruby Ellen, SU, 9
POTTER, Mrs. PV, 3
*POWELL, Albert Edwin, PO, 1
*POWELL, Edwin Crume, PO, 1
*POWELL, Francis Henry, PO, 1
*POWELL, Infant, PO, 1
*POWELL, John Lewis, PO, 1
*POWERS, Alonzo, AS, 30
POWERS, James (F.), AS, 30
POWERS, Rozella, AS, 30
PRATHER, Lawrence I., AS, 47
PRATHER, Ralph Paul, AS, 47
PRATHER, See HUNTER, WR,
PRETZMAN, Baby, SU, 10
PRICE ?, Infant, KV, 15
PRICE, Arthur J., KV, 28
PRICE, Birdie Lane, KV, 15
PRICE, Carl, KV, 5
PRICE, Earl Wayne, KV, 18
PRICE, Ella (Gilla) A., KV, 5
PRICE, Emma L., KV, 15
PRICE, Infant KV, 15
PRICE, Infant son, KV, 9
PRICE, Infant son, KV, 15
PRICE, J. W., KV, 9
PRICE, James B., KV, 8
PRICE, James L., KV, 15
PRICE, Johnnie, KV, 15
PRICE, Julia, KV, 19
PRICE, Larkin C., KV, 19
PRICE, Larkin, KV, 7
PRICE, Larkin, KV, 15
PRICE, Laura M., KV, 19
PRICE, Margaret, KV, 15
PRICE, Mary E., KV, 8
PRICE, Minnie M., KV, 15
PRICE, Nettie May Field, KV, 11
PRICE, Preston S., KV, 7
PRICE, Rovia I., KV, 15
PRICE, Sarepta, KV, 15
PRICE, Willard L., KV, 15
PRICE, William B., KV, 11
PRICE, Willie R., KV, 19
PRICE, (KAYS ??) Mary O. Kays, KV, 9
PRINDEL, Alvira, LF, 3
PRINDEL, E. J., LF, 4
PRINDEL, Harriet, LF, 4
PRINDEL, Hiram M., LF, 3
PRINDLE, Mother, LF, 6
PROBST, Louis Theodore, KV, 30
PROBST, Verna Thompson, KV, 30
PROBST, Weldon D., KV, 29

VOL ONE INDEX
BENTON CO, OR

PROWETT, Athol, AS, 48
PRUETT, Anna B., KV, 29
PRUETT, Calvin (W. C.), PV, 24
PRUETT, Elizabeth (Mrs. W. C.), PV, 24
PRUETT, Elwyne, PV, 24
PRUETT, James S., KV, 29
PRUETT, John R., BL, 2
PUGSLEY, Benjamin G., PV, 16
PUGSLEY, Harold E., PV, 17
PURDY, Caroline, AS, 44
PURDY, Clara, AS, 14
PURDY, Della, AS, 19
PURDY, Harvey, AS, 14
PURDY, Lillie J., AS, 14
PURDY, William (Bill), AS, 14
PUTNAM, See HARWOOD, PV,
QUALLS, Meta R., PV, 26
QUALLS, William, PV, 28
QUILLEN, Forrest N., AS, 51
QUILLEN, Lydia E., AS, 51
RACKLEFF, Clara A., AS, 49
RAMOS, Shawn M., KV, 31
RAWIE, Carl D., AS, 37
RAWIE, Vera E., AS, 37
RAY, Murl Cooper, KV, 2
RAY, Robert E., KV, 31
RAY, Roy Elvin, KV, 32
READ, Delilah, KV, 21
READ, John F., KV, 21
READ, Otto P., KV, 21
READ, Sadie L., AS, 33
READ, Walter R. (P.), KV, 21
REED, Byron S., AS, 9
REED, Ethel M., AS, 9
REED, Lucille M., AS, 46
REED, Nettie, KV, 25
REED, Ole B., AS, 9
REED, Orlo S., AS, 9
REED, William S., AS, 46
REIMANN, Alfred O., AS, 44
RENTFROW, Josephine, PV, 27
RENTFROW, Silas E., PV, 27
REXFORD, Ann, PV, 7
REXFORD, Arthur, PV, 7
REXFORD, Cara, AS, 19
REXFORD, Emma, AS, 19
REXFORD, Lucy, PV, 7
REXFORD, Phebe, PV, 7
REYNOLDS, Baby, AS, 21
REYNOLDS, Charles M., SU, 8
REYNOLDS, Charles M., AS, 21
REYNOLDS, Dorothy May, AS, 21
REYNOLDS, Minnie M., AS, 21
REYNOLDS, Orliwa, SU, 8
RHOADES, Florence, AS, 13
RHODES, Charles W., AS, 1

VOL ONE INDEX
BENTON CO, OR

RHODES, Clarissa, AS, 1
 RHODES, Lafayette, AS, 1
 RHODES, Wallace L., BL, 2
 RICE, Charles Edwin, KV, 5
 RICE, Infant dau, KV, 5
 RICE, John E., KV, 5
 RICE, Martha J., KV, 5
 RICE, Samuel, KV, 5
 RICHEY, Susan Adaline, AS, 35
 RICHMOND, Frank E., KV, 28
 RIDENOUR, Cora, PV, 1
 RIDENOUR, W. K., PV, 1
 RIESSER, Paul F., AS, 38
 RIGGLE, Susie H., AS, 30
 RIGGLE, William B., AS, 30
 RISLEY, Chas. Solomon, AS, 26
 RISLEY, Julian J., AS, 15
 RISLEY, Minnie, AS, 26
 RISLEY, William, AS, 26
 RITCHEY, April Dawn, AS, 32
 RITNER, Frank, KV, 28
 RITNER, Lorena, KV, 28
 ROBERTS, Baby, AS, 23
 ROBERTS, Maxie M. (Maxine), AS, 31
 ROBERTS, Mrs. Anthony, AS, 23
 ROBERTS, Stanley, AS, 31
 ROBERTS, Walter J., AS, 31
 ROBINSON, Almira (Olmina)J., PV, 25
 ROBINSON, Edith B., PV, 25
 ROBINSON, Golden Dawn (Phulhaupt), PV, 25
 ROBINSON, John, PV, 24
 ROBINSON, Joseph Hamilton, SU, 9
 ROBINSON, Mr. AS, 17
 ROBINSON, Roxanne M., AS, 32
 ROBINSON, Wesley J., AS, 37
 ROE, Laura E. (Ethelda), AS, 43
 ROE, Oliver C., AS, 43
 ROEDDE, Baby boy, AS, 42
 ROEDDE, Fred C., AS, 42
 ROEDDE, Verlin E., AS, 42
 ROGERS, (Clara) Lorena, AS, 48
 ROGERS, Agnes F., KV, 5
 ROGERS, Clarence, AS, 48
 ROGERS, G., KV, 5
 ROSCOE, Julious A., SU, 1
 ROSCOE, Mary E. Smith, SU, 1
 ROSS, Alex, LF, 5
 ROSS, D. M., LF, 4
 ROSS, Daisy, KV, 11
 ROSS, Daniel M., KV, 11
 ROSS, Eugene P. (Phyllis) (Phillia Eugene),, PV, 11
 ROSS, George Thomas, PV, 12
 ROSS, Guy L. [Leonard], LF, 4
 ROSS, Rohena LF, 4
 ROSS, S. C., LF, 4
 ROSS, See SWATHMAN, LF,

VOL ONE INDEX
BENTON CO, OR

ROSS, Twins, PV, 11
 ROWLAND, John J., AS, 40
 ROYSE, Robert Elwood, AS, 36
 RUDE, Charles E., AS, 33
 RUDE, Naida F., AS, 33
 RUITER, Clinton M., KV, 31
 RUITER, Minnie M., KV, 31
 RUZICKA, Jessie Mae Adair, AS, 38
 RUZICKA, Leland L., AS, 38
 RYAN, Bertha Jane, LF, 2
 RYAN, Blanche LF, 6
 RYAN, Kenneth William, LF, 2
 RYAN, Loyal William (Pat), LF, 2
 RYAN, See McCUMBER, LF,
 RYAN, See WESTBROOK LF,
 RYCRAFT, Arden, AS, 2
 RYCRAFT, Charley, AS, 2
 RYCRAFT, Cora A., AS, 7
 RYCRAFT, Crystal, AS, 11
 RYCRAFT, Edna A., AS, 11
 RYCRAFT, G. (George) H., AS, 11
 RYCRAFT, George H., AS, 7
 RYCRAFT, Hershel E., AS, 2
 RYCRAFT, Jessie, AS, 11
 RYCRAFT, John A. [Alphus], AS, 7
 RYCRAFT, Lee S., AS, 11
 RYCRAFT, Mark P., AS, 7
 RYCRAFT, Pearl, AS, 2
 RYCRAFT, Sarah J., AS, 11
 RYCRAFT, Squier L., AS, 11
 RYCRAFT, Virgil D., AS, 11
 RYDER, Alice C., AS, 22
 RYDER, Edward K., AS, 22
 RYDER, Mary P. [Plains], AS, 22
 RYDER, William W., AS, 22
 RYSDAL, Peter, SU, 1
 SAMMONS, Tollie M., KV, 31
 SAMMONS, Vera M., KV, 27
 SANDROCK, George A., PV, 13
 SANDROCK, Laverne M., PV, 13
 SAPP, A _ ??, LF, 2
 SAPP, Ernest Henry, HX, 3
 SAPP, Eudora, LF, 3
 SAPP, Gene V., HX, 4
 SAPP, Gertrude T., HX, 3
 SAPP, Ida ?, LF, 6
 SAPP, John F., LF, 2
 SAPP, Leona, LF, 6
 SAPP, Lonita L., LF, 3
 SAPP, Mabel, LF, 3
 SAPP, Mary G. Lyons, HX, 3
 SAPP, Naomi V., HX, 3
 SAPP, Norman L., HX, 3
 SAPP, Olive M. [Ollie], LF, 2
 SAPP, Richard "Rick", HX, 3
 SAPP, Vernon C., HX, 3

VOL ONE INDEX
BENTON CO, OR

SASEK, Loleta S., SU, 3
 SAVAGE, Frances A., SU, 8
 SAVAGE, Morgan R., SU, 8
 SCHNEIDER, Jacques, SU, 1
 SCHNEIDER, Synneve, SU, 1
 SCOLES, See LENOX, WR,
 SCOTT, , WR, 2,
 SCOTT, Infant, WR, 3,
 SCRAFFORD, Zedifo (Zedie D.) KV, 10
 SEBRELL, Ben, AS, 2
 SEBRELL, Dorothee (sic), AS, 3
 SEBRELL, Ettie O., AS, 2
 SEBRELL, Fannie F., AS, 10
 SEBRELL, George T., AS, 3
 SEBRELL, Irene V., AS, 2
 SEELEY, Elizabeth J., AS, 14
 SEELEY, William, AS, 14
 SEELY, Charlie S., AS, 44
 SEELY, Curtis R., AS, 44
 SEELY, Gustie M., AS, 14
 SEELY, Harry H., AS, 44
 SEELY, Stella D., AS, 44
 SEIFERT, Clarenda, KV, 18
 SEIFERT, Edith, KV, 18
 SEIFERT, Emma, KV, 17
 SEIFERT, Herman, KV, 18
 SEIFERT, Johanna, KV, 17
 SEIFERT, John G., KV, 17
 SEIFERT, Richart (sic), KV, 17
 SEITS, A. L. (Lincoln), AS, 5
 SEITS, America, AS, 10
 SEITS, Ancel Emory, AS, 46
 SEITS, Ancel M., AS, 46
 SEITS, Baby, AS, 6
 SEITS, Clara Hearing, AS, 44
 SEITS, Effie R., AS, 6
 SEITS, Elizabeth Hoover, AS, 24
 SEITS, Eva C., AS, 46
 SEITS, F. (Frank) E., AS, 11
 SEITS, F. (Frank) M., AS, 6
 SEITS, Henry (Harry) W., AS, 6
 SEITS, Kirby Scott, AS, 39
 SEITS, Mary C., AS, 6
 SEITS, Myranda L., AS, 5
 SEITS, Nova Ann, AS, 46
 SEITS, Olive Timmerman Seits, AS, 25
 SEITS, Samuel A., AS, 6
 SEITS, Victor M., AS, 6
 SEITS, W. H. (Henry), AS, 10
 SENGER, Bert, KV, 28
 SENGER, Mary, KV, 28
 SEXTON, Frank H., PV, 16
 SEXTON, Rose E., PV, 16
 SHANNAN, Baby, LF, 7
 SHANNAN, Hazel, LF, 7
 SHARP, L. R. PV, 28

VOL ONE INDEX
BENTON CO, OR

SHAW, Clem E., KV, 26
 SHAW, Sondra Renae, AS, 37
 SHAW, Stella V., KV, 30
 SHEASLEY, Mary Cameron, AS, 8
 SHELTON, Baby, AS, 44
 SHERMAN, Edna M., KV, 27
 SHEYTHE, Charles, KV, 12
 SHEYTHE, Christina, KV, 12
 SHEYTHE, Edward, KV, 12
 SHEYTHE, John, KV, 12
 SHIPLEY, Adda (A.), PV, 23
 SHIPLEY, Edna C., PV, 23
 SHIPLEY, Eldora G., PV, 23
 SHIPLEY, J. L., PV, 23
 SHOUGH, Baby, AS, 10
 SHOUGH, Minnie S., AS, 27
 SHOUGH, Salina, AS, 27
 SHOUGH, William P., AS, 28
 SHROUYER, Baby, WR, 3,
 SHROYER, Baby, PV, 26
 SHUTE, Nellie Mabel, BL, 6
 SIDDALL, Emma H., KV, 26
 SIDDALL, Joseph A., KV, 26
 SIDDALL, Lewis H., KV, 26
 SIDDALL, Linnia T., KV, 27
 SIDDALL, Richard T., KV, 27
 SIDDALL, Thomas T. (Taylor), KV, 26
 SIEK, Viola M., AS, 35
 SIMMONS, Darrel, KV, 17
 SIMONSON, Albert, EM, 1
 SIMPSON, David H., KV, 23
 SIMPSON, Fain A., KV, 23
 SIMPSON, Lillie, KV, 22
 SIMPSON, Retha, KV, 23
 SKAGGS, Bertha L. [T.], LF, 4
 SKAGGS, Catherine [S.], LF, 4
 SKAGGS, Cella D., LF, 1
 SKAGGS, Charles H., SU, 8
 SKAGGS, Ewin D., LF, 4
 SKAGGS, Herbert C., LF, 4
 SKAGGS, James M., LF, 4
 SKAGGS, Jane, KV, 26
 SKAGGS, Jesse, SU, 8
 SKAGGS, John, KV, 26
 SKAGGS, Joseph, SU, 8
 SKAGGS, Mary, SU, 8
 SKAGGS, Melissa Jane, LF, 4
 SKAGGS, Urban W., LF, 4
 SKEELS, Claud E., HX, 2
 SKEELS, Marion W., LF, 3
 SKEELS, Martha E., LF, 3
 SKELTON, Margaret [Farmer], PV, 14
 SLATE, Francis, AS, 22
 SLATE, John T., AS, 22
 SLATE, Martha J. Hayden, AS, 24
 SLATE, William A., AS, 24

VOL ONE INDEX
BENTON CO, OR

SMIT, John, BL, 1
SMITH, Ed L., AS, 40
SMITH, Fannie (Dorsey), AS, 7
SMITH, Grace E., PV, 19
SMITH, Iva B., AS, 41
SMITH, Lester R. (Raymond), PV, 19
SMITH, Mabel Clair Blodgett, BL, 3
SMITH, Missouri Mulkey Spencer, PV, 11
SMITH, Orval, KV, 28
SMITH, See FOSTER PV,
SMITH, See ROSCDE, SU,
SMITH, Welling (Wellington) M., PV, 11
SMITH, William H., KV, 28
SNELL, Albert L. (Leroy), PV, 21
SNELL, Minnie (Millie) M., PV, 21
SORENSEN, Andrew, SU, 6
SORENSEN, Anna, SU, 6
SORENSEN, Peter, SU, 6
SORTOR, Daniel B., AS, 37
SOUTHWICK, Sally Elizabeth Ann, AS, 27
SPARKS, Baby, BL, 6
SPARKS, Paul Jason, BL, 2
SPENCER, Amanda, PV, 8
SPENCER, Ann Blaglock, PV, 8
SPENCER, Baby, AS, 7
SPENCER, Cass C., AS, 48
SPENCER, Daniel R., AS, 7
SPENCER, Eldorado, AS, 7
SPENCER, Elisha, AS, 35
SPENCER, Francis M., PV, 11
SPENCER, Francis M., PV, 27
SPENCER, Francis, Sr., PV, 8
SPENCER, James, PV, 8
SPENCER, Kenneth Nay, AS, 7
SPENCER, Martha (Ann Dunn), PV, 8
SPENCER, Olive C., AS, 48
SPENCER, Perry E., AS, 7
SPENCER, Roy, PV, 8
SPENCER, See FINK, PV,
SPENCER, See HUFFMAN, PV,
SPENCER, See SMITH, PV,
SPENCER, William, PV, 8
SPINNEY, George R., KV, 31
SPINNEY, Georgia L., KV, 31
SPINNEY, Harry M., KV, 31
SPINNEY, Nathaniel William, KV, 31
STANLEY, Ralph Dean, PV, 17
STANTURF, Elizabeth A., AS, 38
STANTURF, Gordon L., AS, 38
STEELE, Bill W., AS, 36
STEELE, Mary E., PV, 21
STEEPROW, Albert, AS, 3
STEEPROW, Alva S., AS, 28
STEEPROW, Claude A., AS, 49
STEEPROW, Emma M., AS, 38
STEEPROW, Harvey, AS, 5

VOL ONE INDEX
BENTON CO, OR

STEEPROW, John, AS, 28
STEEPROW, Kenneth R., AS, 47
STEEPROW, Laura M., AS, 49
STEEPROW, Millie, AS, 3
STEEPROW, R (Robert). E. Lee, AS, 3
STEEPROW, Robert J., AS, 38
STEEPROW, Roy W., AS, 3
STEEPROW, Sarah E., AS, 4
STEEPROW, Sylvia S., AS, 4
STEEPROW, Viola L., AS, 3
STEEPROW, Wilbur L., AS, 49
STEEPROW, William H., AS, 4
STEPHENS, Abraham D., SU, 4
STEPHENS, Gene W., SU, 4
STEPHENS, Jack D., SU, 2
STEVENS, Baby, PV, 28
STEWART, Baby (Cherylin), AS, 36
STEWART, John (W.), AS, 49
STEWART, Little Annie, KV, 15
STEWART, William John, AS, 49
STEWART, William, KV, 31
STIVER, Happy, LF, 5
STONE, Albert F., AS, 42
STONE, Amy J., AS, 38
STONE, Arlin Lee, AS, 42
STONE, Elias Y., AS, 20
STONE, Frances M., AS, 20
STONE, Henry F., AS, 38
STONE, Lottie, AS, 20
STONE, Mary L. Pluard, AS, 23
STONE, Robert S., AS, 20
STORY, Albert G., KV, 23
STORY, B. Ethel, KV, 23
STORY, Florence J., KV, 23
STORY, J. Frank, KV, 24
STORY, Jacob L., KV, 24
STORY, John W., KV, 23
STOUDER, Calvin, AS, 41
STOUDER, Josie E., AS, 11
STOW, Catherine L., AS, 32
STOW, Luran Joslyn, AS, 32
STRATTON, Leroy "Roy", AS, 32
STROUD, Ione, KV, 19
***STROUTS, Edward F., MS, 1
STROW, Alex. AS, 23
STROW, Alexander, AS, 23
STROW, Bob (Robert) A., AS, 44
STROW, John W., AS, 44
STROW, Luella K., AS, 44
STROW, Margaret J., AS, 23
STUART, Fred, LF, 6
STURDEVANT, Etta, SU, 3
STURDEVANT, Fred, SU, 3
SUGGS, Mary O., AS, 36
SULLIVAN, M. A., AS, 26
SUMMERS, Baby boy, LF, 4

VOL ONE INDEX
BENTON CO, OR

SUMMERS, Elizabeth M., LF, 4
SUMMERS, Virgil Leon, LF, 4
SUMMERS, William M., LF, 4
SUMMERS, Zilla Huston, SU, 3
SURCAMP, Gary Lee, KV, 24
SUTTER, Richard L., AS, 51
SWANSON, Lloyd J., AS, 4
SWATMAN, Baby, LF, 6
SWEARENGIN, Erminnie (Ermine) L. Bouvier, AS, 30
SWEARENGIN, H. F. "Jake", AS, 30
TANNER, Betty, KV, 27
TANNER, Edwin A. S., KV, 27
TATOM, Cyrena, KV, 18
TATOM, Solomon, KV, 18
TAYLOR, Anderson C., WR, 3,
TAYLOR, Arlene Leone, LF, 2
TAYLOR, Baby, KV, 12
TAYLOR, Baby, AS, 29
TAYLOR, Bobby Wade, AS, 29
TAYLOR, Chesney L., LF, 2
TAYLOR, Clarence A., BL, 1
TAYLOR, Clifford G., LF, 3
TAYLOR, Elmer, AS, 40
TAYLOR, Elsie J. (Mrs. E. C.), KV, 16
TAYLOR, Emily, LF, 3
TAYLOR, Flo F., AS, 41
TAYLOR, Gaylord P., AS, 29
TAYLOR, Jack W., AS, 40
TAYLOR, James E., AS, 29
TAYLOR, John N., AS, 6
TAYLOR, Leona Maxine, LF, 2
TAYLOR, Mary C., AS, 6
TAYLOR, Mary Ellen, WR, 3,
TAYLOR, Maude A., LF, 2
TAYLOR, Myrtle, AS, 40
TAYLOR, Nathan, LF, 3
TAYLOR, Olive S., AS, 18
TAYLOR, Priscilla H., LF, 3
TAYLOR, Roy, LF, 3
TAYLOR, Ruby O., AS, 29
TAYLOR, Sadie, AS, 18
TAYLOR, See DAVIS, AS,
TAYLOR, See GELLATLY, PV,
TAYLOR, Thomas H., LF, 3
TAYLOR, Tressa R., AS, 6
TAYLOR, Violet Harris, WR, 3,
TAYLOR, Walter W., AS, 41
TAYLOR, William H., AS, 18
TAYLOR, William P., AS, 18
TAYLOR, William, AS, 16
TEDES0, Baby, SU, 10
THARP, Jonathan, AS, 16
THARP, Lucinda, AS, 16
THOMAS, Baby girl, AS, 47
THOMAS, Donald, AS, 47
THOMAS, Eugene W., KV, 32

VOL ONE INDEX
BENTON CO, OR

THOMAS, Lois, AS, 47
THOMAS, Wm. Perry, KV, 11
THOMPSON, Mavel Letha, PV, 9
THOMPSON, Melba G., AS, 33
THOMPSON, See PROBST, KV,
THRALL, Infant boy, SU, 9
THRASHER, W. M., KV, 27
TIMMERMAN, Harry M., AS, 25
TIMMERMAN, Horace, AS, 25
TIMMERMAN, See SEITS, AS,
TIPSWORD, Barbara Esther, AS, 34
TIPSWORD, Everett Orville, AS, 34
TOM, Bessie F., AS, 9
TOM, Bonham W., AS, 9
TOM, Bryan T., AS, 9
TOM, Buford R., AS, 9
TOM, David R., AS, 16
TOM, Emma S., AS, 16
TOM, Oscar, AS, 15
TOM, Tobias, AS, 9
TOM, William F., AS, 15
TOOMB, Anna M., KV, 23
TOOMB, George W., KV, 23
TOWNSEND (sic), Infant, KV, 4
TOWNSEND, see TOWNSEND, KV,
TOWNSEND, Ella, KV, 4
TOWNSEND, Hiram E., AS, 8
TOWNSEND, J. M. (John Monroe), KV, 3
TOWNSEND, James M., KV, 4
TOWNSEND, Jessie, KV, 3
TOWNSEND, Margaret Mary, AS, 8
TOWNSEND, Minnie M., KV, 19
TOWNSEND, Pearl A., AS, 8
TOWNSEND, Pearl M. (Minnie Pearl), KV, 2
TOWNSEND, Sophronia, KV, 4
TOWNSEND, W. Low, KV, 19
TRASK, Charlie, LF, 6
TREICHER, Oleta, AS, 39
TRENHOLM, Adah Clare (Wilson), PV, 11
TRENHOLM, D. Porter, PV, 11
TRENHOLM, See DAVIS, PV,
TRENHOLM, See WILSON, PV,
TRIMBLE, Benjamin, AS, 20
TRIMBLE, Ed [Edward], AS, 7
TRIMBLE, Jasper N., AS, 20
TRIMBLE, Samuel AS, 20
TROUT, Infant, AS, 21
TROXEL, Bradley, SU, 4
TROXEL, Carter, SU, 8
TROXEL, Charles L., KV, 16
TROXEL, Elizabeth, EM, 1
TROXEL, Georgia A., KV, 16
TROXEL, John J., SU, 4
TROXEL, Rebecca A., SU, 8
TROXEL, Sarah, SU, 4
TROXEL, Wm. R., EM, 1

VOL ONE INDEX
BENTON CO, OR

TUGGLE, Lucy, AS, 18
TUGGLE, Martha, AS, 18
TURCOTT, See TUSCOTT PV,
TURNER, Adella King, WR, 3,
TURNER, Clara M., EM, 1
TURNER, Cleo M., WR, 3,
TURNER, Cleo Marie, WR, 3,
TURNER, John Wesley, BL, 3
TURNER, Loraine, WR, 3,
TURNER, Samuel Creed, WR, 3,
TUSCOTT, William, PV, 27
VADER, Allie, AS, 14
VADER, Ellis H., AS, 14
VALENCIA, Kasee, AS, 32
VAN GEEST, Terrance Matthew "Matt", BL, 3
VAN HORN, Ansel Edgar, AS, 29
VAN HORN, Betty L., AS, 48
VAN HORN, Emily May, AS, 29
VAN HORN, Henry Arthur, AS, 29
VAN HORN, Martin Neal, AS, 29
VAN HORN, Norma J., AS, 48
VAN HORN, Pearl J., AS, 48
VAN HORN, William E., AS, 29
VAN METER, James T., KV, 6
VAN METER, Nancy E., KV, 6
VAN METER, Thelma, KV, 6
VAN METER, William E. (F.), KV, 6
VAN VOLKENBURG, Cuba O., AS, 26
VAN VOLKENBURG, Neil S., AS, 25
VANBIBBER (sic), Lazarus, KV, 17
VANBIBBER, Martha, KV, 17
VANCE, Malinda, MS, 1
VERNON, George T., AS, 22
VERNON, Infant son, AS, 22
VERNON, Laura B., AS, 22
VERNON, Mulkey J., AS, 22
VERNON, Wilber J., AS, 22
VICKROY, Christine, AS, 35
VIDITO, A. V. (Jim), AS, 7
VIDITO, Alice [Olive], AS, 9
VIDITO, Chester L., AS, 13
VIDITO, Leona, AS, 13
VIDITO, Levi J., AS, 13
VIDITO, See BRIGGS, AS,
VIDITO, Veda (May), AS, 9
VIDITO, Willis (Will), AS, 9
VOLKAU, Mary Ethyl, AS, 6
VOLKAU, Richard Wilson, AS, 6
W. G. H., WR, 3,
WAGONER, Jacob, AS, 30
WALKER, Bertha [C.], AS, 43
WALKER, Ira E., AS, 43
WALKER, Ivy (Iva), AS, 8
WALKER, John [N.], AS, 43
WALKER, M. H., AM, 1
WALKER, Martha J., AM, 1

VOL ONE INDEX
BENTON CO, OR

WALKER, Myrtle, AS, 43
WALKER, Ray, AS, 8
WALKER, Sarah, AM, 1
WALKER, Thelma Edelle, AS, 43
WALTER, Larry Joe, AS, 49
WALTER, Robert N., AS, 49
WALTER, Wanda C., AS, 49
WANLESS, Glen Ray, KV, 14
WANLESS, Jay Vee, KV, 14
WANLESS, Mary Jane, KV, 14
WANLESS, Mina, KV, 14
WANLESS, Robert Foster, KV, 14
WARD, Basil, KV, 21
WARD, Charles A., KV, 21
WARD, Sarah J., KV, 21
WARFIELD, Baby, AS, 19
WARFIELD, Belle, AS, 16
WARFIELD, Grace M., AS, 45
WARFIELD, John, AS, 15
WARFIELD, Lena B., AS, 8
WARFIELD, Leslie H., AS, 45
WARFIELD, Lovely (Colvitus), AS, 16
WARFIELD, W. T., AS, 16
WARFIELD, William J. (Jesse), AS, 45
WARFIELD, William Jesse, AS, 45
WARFIELD, William T., AS, 16
WATSON, Benjamin F., KV, 1
WATSON, Grant, AS, 22
WATSON, Grover C., AS, 47
WATSON, James, KV, 3
WATSON, Mary E., KV, 3
WATSON, Mary, KV, 3
WATSON, Myrtle, AS, 47
WEATHERHEAD, John S., AS, 42
WEBSTER, Bart (Bert), AS, 15
WEBSTER, Daniel, AS, 15
WEBSTER, Elizabeth, AS, 15
WEBSTER, Mary, AS, 15
WEBSTER, Randolph, AS, 15
WEBSTER, William R., AS, 15
WEINBERG, Agnes Louise, AS, 35
WELCH, Jessie E., AS, 44
WELCH, John H., AS, 44
WELLMAN, Alice Burbank KV, 14
WELLS, Aaron, SU, 4
WELLS, Price, PV, 21,22
WELLS, Walter S. "Stoney", PV, 22
WELLS, William, AS, 51
WEST, Ellen, KV, 14
WEST, Kate, KV, 14
WESTBROOK, Hazel Ryan, LF, 2
WESTFALL, Florence V., SU, 2
WESTFALL, John M., SU, 2
WHITE, Jackson, PV, 8
WHITE, Joe, AS, 39
WHITE, Ruby, AS, 39

VOL ONE INDEX
BENTON CO, OR

WHITE, See EARNEST, AS,
WIGLE, George W., SU, 1
WIGLE, Lula Fay, SU, 1
WILCOX, Stephen N., AS, 14
WILD, Ada V., PV, 18
WILKINSON, ?, LF, 6
WILLIS, Charles P., BL, 1
WILLS, Chester Jae, AS, 38
WILLS, Clare E. (Susie), AS, 30
WILLS, Mabel M., AS, 30
WILLS, Theodore R., AS, 30
WILLS, William J., AS, 30
WILSON, Adah (Gertrude) Trenholm, PV, 11
WILSON, Benjamin, AS, 33
WILSON, Dora M., AS, 35
WILSON, Edith V. (Viola), PV, 4
*WILSON, Ellis E., PV, 4
WILSON, Gilbert, AS, 33
WILSON, James, AS, 23
WILSON, Leonelle, SU, 7
WILSON, Nancy, AS, 23
WILSON, Sanders A., HX, 2
WILSON, See TRENHOLM, PV,
WILSON, Stephen Earl, AS, 42
WILSON, Wm. S., HX, 1
WINKLER, Anna Lohmann, SU, 5
WINKLER, Gustave T., SU, 5
WINKLER, Max A., SU, 4
WINKLER, Walter R., SU, 5
WINKLER, Willie E. [F.], SU, 5
WINNEY, Brice F., AS, 46
WINNIFORD, Alexander Findlay, KV, 20
WINNIFORD, Amanda M., KV, 21
WINNIFORD, Amanda Melvina, KV, 20
WINNIFORD, Florence E., KV, 20
WINNIFORD, Nora A. (Nova Adilia), KV, 20
WISCHNOFSKE, Albert, BL, 4
WISCHNOFSKE, Amelia, BL, 4
WISCHNOFSKE, Elizabeth, BL, 4
WISCHNOFSKE, Elton Leland, BL, 4
WISCHNOFSKE, Emil Robert, Jr., BL, 3
WISCHNOFSKE, Emil, BL, 4
WISCHNOFSKE, R. Clinton, BL, 4
WISCHNOFSKE, Robert, BL, 4
WISCHNOFSKE, Vida, BL, 4
WISCHNOFSKE, Wilma E., BL, 4
WONDERLY, Everett, KV, 32
WONDERLY, Vesta E., KV, 32
WOOD Wm. Franklin,, KV, 1
WOOD, Andrew J., WR, 3,
WOOD, Britton, KV, 10
WOOD, Caroline, PV, 24
WOOD, Elizabeth, KV, 1
WOOD, Emilie E., AS, 34
WOOD, Infant, KV, 10
WOOD, James J., WR, 3

VOL ONE INDEX
BENTON CO, OR

WOOD, James M., PV, 24
WOOD, James, KV, 1
WOOD, Joseph, PV, 28
WOOD, Mary A., KV, 11
WOOD, Melvesta A., KV, 11
WOOD, Melvin, KV, 32
WOOD, Otto Lee, BL, 4
WOOD, Ralph L., KV, 10
WOODS, Frederick E., KV, 19
WOODS, Isabell E., CM, 1
WOODS, Timothy C., KV, 21
WOODSON, Inez Lowry, AS, 31
WOODSON, Lundy B., AS, 31
WORTH, Saraphina, AS, 10
WORTHINGTON, Edna, PV, 5
WORTHINGTON, Mahlon W., PV, 9
WORTHINGTON, Martha A., PV, 9
WREN, Bennie, AS, 25
WREN, Bertha, AS, 25
WREN, Craig Scott, AS, 49
WREN, Infant, LF, 6
WREN, Isabel, AS, 24
WREN, Tom, AS, 18
WREN, U. W., AS, 25
WUSTROW (WISTROW), P. U. (Paul VON), AS, 20
WYMAN, Irene R. (Rose), AS, 39
YAEGER, Fred, SU, 4
YANTIS, Fred G., SU, 10
YOCOM, Robert Lewis, AS, 42
YOCUM, Karl John Matthew,, AS, 37
YOUNG, Gertrude Emma, PV, 12
YOUTSEY, James A., Jr., AS, 24
YOUTSEY, James R., AS, 23
YOUTSEY, Rebeca C., AS, 23
ZANDOFISKY, Christopher, AS, 46
ZANDOFISKY, John L., Sr., AS, 35
ZANDOFISKY, John S., AS, 15
ZANDOFISKY, Junette J. (Joy), AS, 15
ZANDOFISKY, Karry, AS, 46
ZANDOFISKY, Keven Lane AS 46
ZIEGLER, Donald W., PV, 15
ZIEGLER, Ethel B. (Hyde), PV, 15
ZIEGLER, Francis W., PV, 15
ZUMWALT, Andrew Jackson, KV, 17
ZUMWALT, Mary L. Rice, KV, 28

VOL ONE INDEX -- Addendum
: BENTON CO, OR

COLTER, J. P. MS, 1
DAVIS, Earl R., MS, 1
DAVIS, James O., MS, 1
EDWARDS, Malinda Florence, MS, 1
EDWARDS, Norman Franklin, MS, 1
GODWIN, Clarinda C., MS, 1
HAMER, C. Otto, MS, 1
HAMER, Charles, MS, 3
HAMER, Effie, MS, 2
HAMER, Everett S., MS, 2
HAMER, Henry J., MS, 1
HAMER, James, MS, 1
HAMER, Martie, MS, 2
HAMER, Mary, MS, 2
HAMER, Matilda J., MS, 2
HAMER, Roy, MS, 1
HAMER, Sarah B., MS, 2
KING, Ellen, KF, 1
KING, Isaac KF, 1
MAYS, Grant B., MS, 1
O'BRIEN, James McP. WR, 3
POWELL, Chester Allen, PO, 1
POWELL, George Leslie, PO, 1
POWELL, Jessie Lee, PO, 1
POWELL, Mary Cynthia, PO, 1
STROUTS, Martha C., MS, 1
STROUTS, Ruth, MS, 1
STROUTS, Wm. L., MS, 1
WILSON, George Homer, MS, 1
ZUMWALT, Lillie M., KF, 1

DAVIS, Oliver, LF, 6