

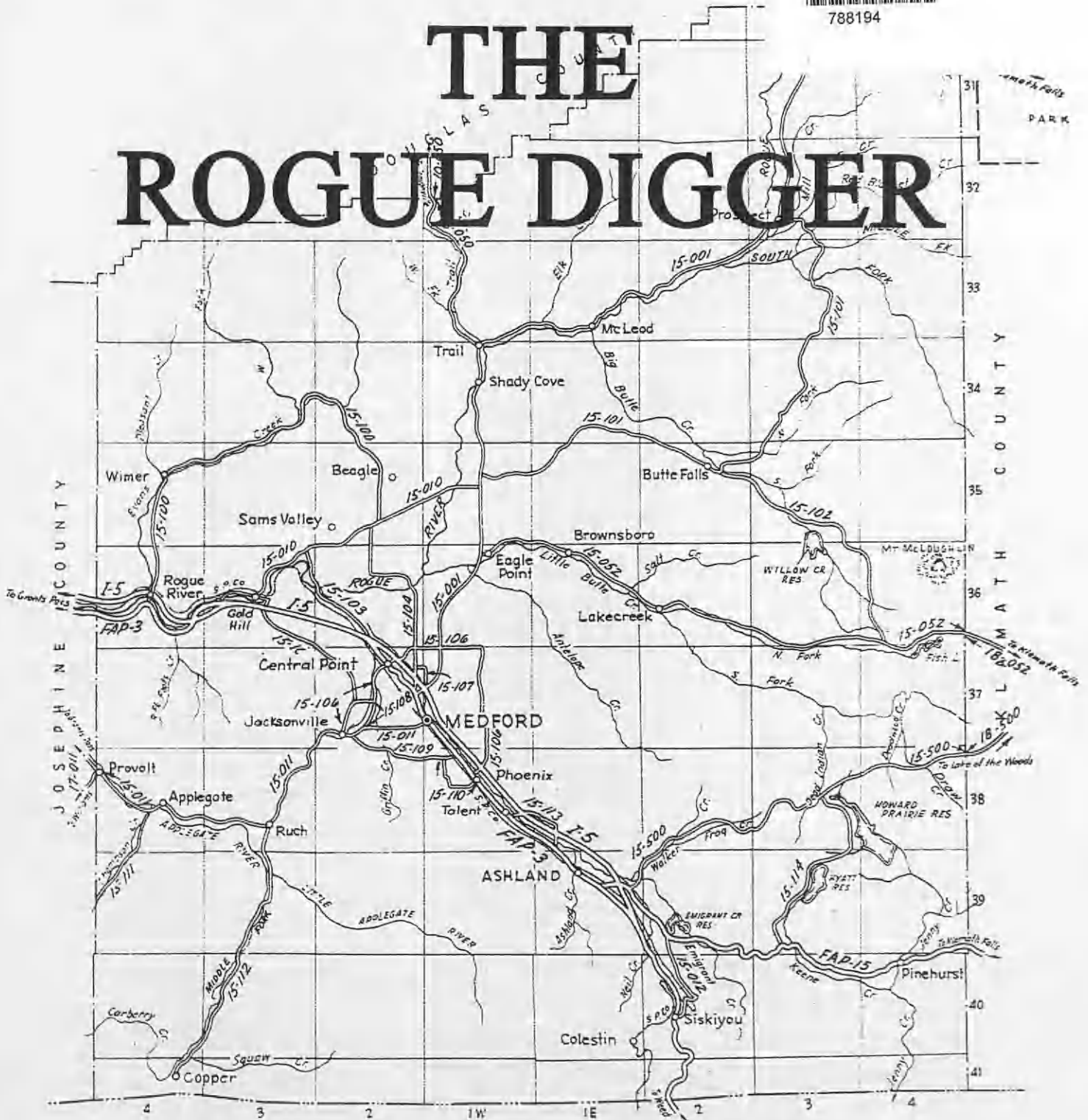

788194

THE ROGUE DIGGER



ROGUE VALLEY GENEALOGICAL SOCIETY

95 Houston Rd.

PO Box 1468

Phoenix, Oregon 97535-1468

Volume 38, No. 1

Spring 2003

ROGUE VALLEY GENEALOGICAL SOCIETY

95 Houston Rd.
PO Box 1468
Phoenix, Oregon 97535-1468
541-512-2340

Rogue Valley Genealogical Society is a non-profit organization governed by a ten member Board consisting of elected officers, past president and appointed directors of the Standing Committees, all with voting rights. Non-voting chairs of special committees may be requested by the RVGS President to attend and submit committee reports.

OFFICERS

PRESIDENT: Charleen (Ferguson) Brown
VICE-PRESIDENT: Charlotte (Martin) Henry
SECRETARY: Connie Miller
TREASURER: Donna (Johnson) Brewer
TRUSTEE: Dorothy (Elliott) Meister
PAST PRESIDENT: Charles T. Sears

DIRECTORS

EDUCATION: Dorothy Throne
FINANCE: Bill Klenke
MEMBERSHIP: Sally Rasmussen
PUBLIC RELATIONS: Andrea (Gill) Patterson

LIBRARY MANAGER

Emillee (Hill) Brazill

LIBRARY HOURS

Monday - Saturday 10:00 A.M. to 3:00 P.M.

The library will close for major holidays.

Library usage is free to members during specified hours & days. A non-member fee of \$3.00 per individual or \$5.00 per couple per day is charged.

The **GENERAL MEETING of RVGS** is open to members and the public. The meeting is regularly held on the 2nd Monday of each month (except July and August) @ 1:30 P.M. Call the library for directions and location. (541) 512-2340 e-mail rvgs@grrtech.com or web page <http://www.grrtech.com/rvgs>

THE ROGUE DIGGER

ISSN 0048-8534

Published Quarterly by the
ROGUE VALLEY GENEALOGICAL SOCIETY
Judith B. Mallchok, Editor



Volume 38, No. 1 Spring 2003

TABLE OF CONTENTS

Olive and Lorenzo Oatman	1
Donation Land Claims in Oregon 1850-1855	3
Donation Land Claims, Jackson County, Oregon	4
Burials at the Phoenix Pioneer Cemetery - continued	13
Civilian Casualties in Lane County Oregon During WWII	29
New Library Acquisitions	30
Publications For Sale	37
Index	38

CHARTS / ILLUSTRATIONS

Olive Ann Oatman	i
Stephen P. & Abigail Taylor	2
Tombstone of Rev. Stephen P. Taylor, Phoenix Cemetery	13

OLIVE ANN OATMAN



OLIVE AND LORENZO OATMAN

Of all of the families traveling west to California and Oregon by wagon train, one of the most famous in their own time was the **Oatmans**. **Olive & Lorenzo OATMAN**'s book, "Life among the Indians" was so successful the first edition, published in July 1857, sold out in three weeks with orders for most of the second edition. Later editions published as "Captivity of the Oatman Girls" on the east coast numbered more than 27,000 copies.

After dissention and religious prejudice had scattered their wagon train, the **OATMAN** family found themselves traveling alone from Pima Village, New Mexican Territory, with one wagon, and meager provisions. **Roys Boise OATMAN**, his wife **Mary Ann Sperry OATMAN** and their seven children, became stranded on an island in the Gila River. As the morning of March 19th, 1851 arrived, a band of 19 Yavapai Indians approached demanding food. Having none to offer them, the Indians attacked the family with clubs. Only the two middle girls, **Olive** age 13 and **Mary Ann** age 7, were spared. The girls were forced to run with the Indians to their village, covering nearly 200 miles in four days. At the village they became slaves and were badly treated.

Left for dead with the remaining members of his family, the oldest son **Lorenzo** age 15, regained consciousness and managed to crawl to the wagon road. He was found by another wagon train and taken to Fort Yuma to recover. When the garrison was relocated to San Diego, CA **Lorenzo** went with his doctor, **Dr. H.S. HEWIT**, to San Francisco, CA.

After a year with the Yavapai, the girls were sold to a band of Mojave Indians who treated them well, but still considered them slaves. To mark them as Mojave slaves, the girls were given the traditional tattoo on the chin. Olive would always be self conscious of this mark, while others considered it a sign of great bravery and endurance. During the famine of 1853, **Mary Ann** died while **Olive** barely survived.

Word of a white Indian captive reached the Fort Yuma settlement about this time. A San Francisco newspaper picked up the story, and **Lorenzo** was convinced this was his sister, but all efforts to ransom her failed. Finally, in January 1856 a Yuma Indian named **FRANCISCO** offered to bargain for her release. Claiming there were great forces gathering to attack to reclaim their hostage, he secured her release. **Olive** began her journey back to her family by walking the 250 miles to Ft. Yuma arriving on the 22nd of February 1856. News of her release reached **Lorenzo** and the reunion at Ft. Yuma a month later became national news. The return to California was treated by some newspapers as a triumphal procession. All the publicity reached the Rogue Valley, and specifically **Harvey B. OATMAN** their cousin.

Harvey OATMAN had also emigrated west in 1853 with his wife **Lucy**, and his brother **Harrison B.** The brothers each took up a Donation Land Claim of about 320 acres near Phoenix, (now in Jackson county) Oregon Territory. By 1855, **Harrison** was supplying the miners in Northern California with the products of the valley. In September 1855, his supply train was attacked by Indians while crossing the Siskiyou mountains. He escaped by outrunning his pursuers six miles to Mountain House (see Barron P.O. v.37 no.3). This was the beginning of the Rogue River Indian war. Being thus involved with the Indian wars, the brothers only discovered the plight of their young cousins as their story became news. **Harvey** traveled to California and persuaded all concerned to let **Olive** and **Lorenzo** make their home with him.

OLIVE AND LORENZO OATMAN

While in Phoenix **Lorenzo** worked on **Harvey's** farm while **Olive** stayed with the **Stephen P. TAYLOR** family for a time. The Taylors were another of the original Land Claim settlers in the area. Here, she relearned English, learned to read and write, and was taught the customs and skills of white civilization with the help of **Mrs. Abigail TAYLOR** and her daughter **Rachel**, a teacher.



STEPHEN P. TAYLOR



ABIGAIL TAYLOR

With the encouragement of their friends and relatives, **Lorenzo** and **Olive** decided to write a book, to correct inaccurate reporting and tell their version of the story. If the book did well it would finance their further education. For this effort they sought the help of **Rev. Royal B. STRATTON**. The first two editions sold over 11,000 copies and helped them attend the University of the Pacific in California for six months. They were now ready to leave the sanctuary they had found in Oregon, to return to their old home, and the numerous relatives left there. After the success of the last edition of their book, brother and sister went to live with their mother's sister and her family, **Asa M.** and **Sarah ABBOTT** in Ustick, Illinois.

DONATION LAND CLAIMS IN OREGON 1850-1855

Men came to California to seek the riches of gold, but families came to the Oregon Territory to claim the richness of the land. It was evident from the start of the westward migration, that a system for organizing and documenting the various claims was needed. In September 1850 the Donation Land Law was passed by the territorial government to give land to United States citizens, or those becoming citizens within a year. The law applied to white, or half-breed residents, and even women were eligible for an equal share. The original law provided 320 acres to a resident, and another 320 acres to the spouse. Those that arrived after the 1850 date and until 1855, would receive 160 acres each.

The Surveyor-General began to survey the public lands in October 1851. Because of the settlement pattern and the fact that the Indians were friendly in these areas, the Baseline was set just south of the Willamette River mouth and the Meridian down the Willamette Valley. Townships of six miles are numbered either north or south of the Baseline, and Ranges of six miles are numbered east or west of the Meridian. Each of the six square miles thus formed were divided into 36 sections. By knowing the Township, Range and Section(s), a location can be determined within 1 mile. Many claims incorporated parts of several sections, as the best land did not fall in neat squares. Settlers were required to occupy their land for four successive years, however the changes in 1853 allowed claimants to purchase their claims for \$1.25 an acre after two years. Claims were generally recorded in the nearest Land Claims office, in Roseburg for the area that became Jackson County in 1852. All but two records (noted by "OC" for Oregon City) in the list on the following pages, are from that office. These claimants are not listed in the Digger's general index.

For genealogists, one of the more important points of the Donation Land Law was the documentation required to secure a claim. The law required applicants to prove, through documents or affidavits: place of birth, or if foreign born -citizenship; date of arrival in Oregon; if married to whom, where and when; length of time residing on, and the cultivation of the land claimed. Because of the rough and dangerous life, many claims also include information on the claimant's widow or heirs. For example the claim of **John ROBINSON**, number 87, includes the information that he was born 1799 in Franklin, Co., PA; that he arrived in Oregon on the 30th of August 1853 and settled on a claim in Jackson County by the 1st of September the same year. The information also declares he married **Susan MILLIGIN** November 28, 1822 in Ross Co., OH and lists by name their eight children. Another, **William BERNEBURG**, claim number 117, was born December 1, 1827/9 in Hesse, Kassel, Germany. He came to the US when he was about 18 years old in 1848, but his father had been naturalized in 1837 while William was a child. He married **Sarah Ann HATHAWAY** on February 1, 1853 in New London, Henry Co., IA. They arrived in Oregon August 12, 1853 and settled on a claim in Jackson Co. by June 1854.

This information, and information on other Oregon Land Claims can be found in the 5 vol. (plus index) set of Oregon Donation Land Claims in the RVGS library. Also in the library are microfiche of BLM Land Records for Jackson Co. (1850's) which show surveys of each Township and Range with the claims outlined; location of cabins and roads; terrain and soil type. Other RVGS library sources for more information of land claims in the US or Oregon include:

Land and Property Research in the United States by E. Wade Hone, Township Atlas of the United States by John L. Androit, & Metsker's Atlas of Jackson Co., OR

DONATION LAND CLAIMS, JACKSON COUNTY, OREGON

CERT #	NAME	TWP	RANGE	SECTIONS	ACRES
1562	AMBROSE, George H. & w	36S	3W	14,15,22	645.19
148	AMERMAN, Henry	38S	1W	13,14,23,24	160.71
	AMEY, Haskel (abandoned)	36S	1W		
143	ANDERSON, Eli K.	38S	1W	22, 27	159.89
146	ANDERSON, James F.	38S	1W	22, 27	160.29
59	ANDERSON, Jessie M.	38S	1W	22, 23	151.73
119	ANDERSON, John	36S	2W	19,20,29,30	319.69
969	ANGEL, Martin	37S	2W	9,10,11	641
846	ARMSTRONG, Robert	37S	2W	16, 21	320.31
34	ARUNDELL, Thomas	38S	1W	4,5,8,9	318.94
	BAILEY, James (abandoned)	36S	1W		
978	BAILEY, Thomas	36S	1W	28	320
961	BALL, Addison	38S	1W	5, 8	160.42
962	BALL, David & w	37S	1W	28,29,32,33	319.93
1864	BALL, Ebenezeizer B.	37S	1E	4, 9	320
1089	BALL, Francis	37S	1W	29,30,31,32	160.28
78	BALLARD, William N.	36S	2W	33	161.68
948	BARNES, James	37S	5W	36	
	BARNES, James	37S	4W	31	161.74
55	BARRETT, John	38S	1E	31, 32	320.63
	BARRETT, Thomas (abandoned)	38S	1E		
	BARRETT, Thomas (abandoned)	39S	1E		
11	BARRON(W), Hugh	40S	2E	4, 5	160
564	BEALL, Robert V.	37S	2W	11, 14	160.04
563	BEALL, Thomas F.	37S	2W	10, 11	160.39
142	BEESON, John	38S	1W	22,23,26,27	320.14
428	BELLINGER, Honicle & w	37S	2W	33, 34	
	BELLINGER, Honicle & w	38S	2W	3, 4	644.06
429	BELLINGER, Merit	37S	2W	36	160.16
117	BERNEBURG, William	37S	1W	29	321.22
98	BIGELOW, Amasa	36S	3W	35	200
946	BIRDSEYE, David N. & w	36S	4W	27, 34	320.7
438	BIRDSEYE, Frederick G.	36S	4W	26,27,34,35	160.75
1000	BISHOP, James	38S	3W	22,23,26,27	319.97
1284	BLUE, Amos	37S	1W	21, 28	159.18
	BONHAM, Elisha (abandoned)	37S	2W		
333	BOWEN, John B.	37S	1W	20, 21	320.15
1285	BOWEN, Samuel	37S	1W	21, 22	159.96
853	BRADLEY, Luzerne	36S	1E	18	159.69
963	BROWN, Henry H.	38S	3W	33	

DONATION LAND CLAIMS, JACKSON COUNTY, OREGON

CERT #	NAME	TWP	RANGE	SECTIONS	ACRES
	BROWN, Henry H.	39S	3W	4	161.7
975	BROWN, Henry R.	36S	1E	10	160.65
1013	BRUCE, James	35S	2W	23, 26	160.84
686	BUNYARD, James B. & w	38S	1E	33, 34	
	BUNYARD, James B. & w	39S	1E	3, 4	300.3
	BURNS, James P.	38S	1W		
135	BUTLER, Ashmun J.	37S	1W	18	
	BUTLER, Ashmun J.	37S	2W	13	320.04
998	BYBEE, William S.	36S	2W	10,11,14,15	235.1
18	CAMERON, Theodorie	36S	1W	3	160
1712	CARBERRY, William	39S	3W	10	160
43	CHAMBERS, Aaron	37S	2W	10, 15	319.8
954	CHAPMAN, Daniel	39S	2E	17-20	159.82
953	CHAPMAN, Henry	39S	2E	17, 18, 20	159.65
86	CHASE, Thomas	38S	1W	22, 23	160.67
908	CHASE, William	38S	1E	32	
	CHASE, William	39S	1E	5	159.98
633	CLAWSON, Hugh G.	36S	1E	19,30	160
286	CLAYTON, Henry W.	39S	1E	25	316.95
10	CLINTON, David & w	37S	2W	15,16,21,22	319.72
89	CLUGGAGE, James	37S	2W	29, 32	160.11
28	COAKLEY, Andrew J.	36S	2W	33	160.53
22	COAKLEY, John	36S	2W	33, 34	
	COAKLEY, John	37S	2W	4	320.05
132	COLE, Byron	41S	2E	13	161.79
133	COLE, Rufus	41S	2E	18	145.16
2072	COLE, Rufus	41S	2E	13	50.77
	COLEMAN, John (abandoned)	38S	1W		
4	COLIER, Champaign	35S	1W	35, 36	160.08
24	COLVER, Hiram & w	38S	1W	14,15,22,23	641.64
83	COLVER, Samuel	38S	1W	9,10,15,16	638.85
950	CONDREY, Furney G. & w	39S	1E	11-14, 23	317.33
170	CONSTANT, Isaac	37S	2W	1,2,11,12	321.74
1996	COOK, Nicholas	36S	2W	25	160
100	COOKE, John J.	36S	1W	31	162.15
152	CRAWFORD, Jorasmey	38S	1W	3	
	CRAWFORD, Jorasmey	37S	1W	4	159.12
617	DAVIDSON, Andrew	37S	2W		
287	DAVIDSON, Gideon B.	39S	3W	2,3,10,11	320.08
432	DAVIDSON, John P. (B)	37S	4W	31	
	DAVIDSON, John P. (B)	37S	5W	36	

DONATION LAND CLAIMS, JACKSON COUNTY, OREGON

CERT #	NAME	TWP	RANGE	SECTIONS	ACRES
	DAVIDSON, John P. (B)	38S	4W	6	
	DAVIDSON, John P. (B)	38S	5W	1	319.93
75	DAVIS, James R.	38S	2W	3, 4	
	DAVIS, James R.	37S	2W	34, 35	319.89
1090	DAVIS, Walter R.	36S	2W	27, 28	159.75
2130	DAWSON, James	granted	to	McKay,	John W.
285	DAY, Edward W.	35S	1E	31	
	DAY, Edward W.	36S	1E	6	160.94
270	DAY, Silas J.	35S	1E	31	
	DAY, Silas J.	35S	1W	36	
	DAY, Silas J.	36S	1E	6	
	DAY, Silas J.	36S	1W	1	160.26
139	DEAN, Nathaniel C.	37S	2W	4, 5	
	DEAN, Nathaniel C.	36S	2W	32, 33	319.93
	DICKEY, James C. (abandoned)	36S	2W		
288	DINGMAN, William H.	38S	1E	30, 31	
	DINGMAN, William H.	38S	1W	25, 36	160.07
997	DREW, Benjamin J.	36S	2W	27, 28	161.11
108	DUNN, Patrick	39S	1E	13, 24	159.89
5	ELDRIDGE, Henry H.	38S	1W	24, 25	155.39
44	ELLIOTT, William	38S	2W	2,3,10,11	158.9
379	EME, Claude	38S	2W	2, 11	322.58
27	EVANS, Napoleon B.	37S	1W	29,30,31	639.78
318	EVANS, Richard	39S	2E	19, 30	160.07
562	FAIRCHILD, Hymen	37S	2W	10,11,14,15	160.11
684	FIDLER, George & w	36S	1E	8	320
1023	FISKE, Nathan W.	38S	1E	19,30,31	319.57
74	FORDYCE, Asa G.	39S	1E	3,4,9,10	319.78
	FRAZER, Henry (abandoned)	38S	1E		
17	FRYER, James J.	36S	1W	3, 4	160.15
976	GIBBS, John (heirs)	39S	2E	5	
	GIBBS, John (heirs)	40S	2E	32	160
1150	GIBSON, John	39S	3W	15	160
164	GORE, Emerson E.	37S	1W	32	
	GORE, Emerson E.	38S	1W	3, 4, 5	320.17
	GORE, Emery E. (abandoned)	37S	1W		
	GORE, Emery E. (abandoned)	38S	1W		
153	GRAY, John F.	38S	1W	3, 4	319.98
150	GRIDLEY, Wallace A.	38S	1W	7,8,17,18	319.83
82.5	GRIFFIN, Burrell B.	38S	2W	11,12,13,14	640
987	GRIFFIN, Joseph F. & w	38S	2W	10,11,14,15	321.11

DONATION LAND CLAIMS, JACKSON COUNTY, OREGON

CERT #	NAME	TWP	RANGE	SECTIONS	ACRES
468	GRIFFIN, William M.	37S	2W	34	
	GRIFFIN, William M.	38S	2W	3	210.25
6	GRUBB, Samuel & w	39S	1E	2,3,10,11	320.08
386	HALL, Rowland	36S	2W	21, 28	159.91
396	HALL, Samuel	36S	2W	29,30,31,32	321.53
393	HAMLIN, Charles H.	37S	1W	28, 33	276.53
151	HAMLIN, James	38S	1W	6, 7	320.41
8	HARGADINE, Robert B.	39S	1E	4, 9	160.17
375	HARPIN, Amanda widow of John R.	36S	3W	36	160
54	HATHAWAY, James W.	37S	2W	33	141.16
82	HAWKINS, James	36S	3W	23, 26	159.04
109	HEBER, Frederick	37S	2W	22,23,26,27	321.87
95	HELMAN, Abel D.	39S	1E	4,5,8,9	320.75
1713	HENDERSON, S.J. & w	37S	1W	8	320
112	HERRIN, David N.	37S	2W	35, 36	
	HERRIN, David N.	38S	2W	1, 2	159.67
1710	HERRIN, John S. & w	37S	1W	31	
	HERRIN, John S. & w	38S	1W	6	204.04
	HESS, William (cancelled)	37S	1W		
	HIATT, Jesse	39S	2E		
	HIATT, Lewis	39S	1E		
	HIATT, Lewis	39S	2E		
	HILL, Isaac	39S	2E		
	HOFFMAN, William	38S	2W		
	HOPKINS, Daniel (abandoned)	38S	2W		
	HOPKINS, Daniel (abandoned)	39S	2W		
322	HOPWOOD, Thomas	37S	2W	1, 2	320.95
1028	HOXIE, George W.	37S	1W	31, 32	
	HOXIE, George W.	38S	1W	5, 6	160.52
84	HOXIE, Obadiah D.	38S	1W	5, 6	
	HOXIE, Obadiah D.	37S	1W	32	322. 68
58	HUGHES, Samuel	40S	2E	30, 31	
	HUGHES, Samuel	41S	2E	6	161.15
957	HUGHES, William M.	36S	2W	20, 21	160.22
304	HUSTON, James	37S	2W	5, 6	
	HUSTON, James	36S	2W	31, 32	160.33
968	ISH, Horace L.	37S	2W	22, 23	320.48
	JENNISON, Albert B. (abandoned)	39S	1E		
374	JEWETT, Robert S.	36S	4W	20, 21	163.6
41	JOHNSON, John W.	37S	1W	31	
	JOHNSON, John W.	37S	2W	36	

DONATION LAND CLAIMS, JACKSON COUNTY, OREGON

CERT #	NAME	TWP	RANGE	SECTIONS	ACRES
	JOHNSON, John W.	38S	1W	6	
	JOHNSON, John W.	38S	2W	1	320.21
116	JONES, Charles F.	37S	1W	31, 32	160.6
	JONES, Edward (abandoned)	36S	2W		
	JUDD, Millard (abandoned)	36S	1W		
323	JUSTUS, William	38S	1W	7	
	JUSTUS, William	38S	2W	12	311.14
282	KAHLER, William	36S	2W	17, 20	278.73
29	KENNEDY, John (Mary & M. WOLF)	36S	2W	33	
	KENNEDY, John (Mary &	37S	2W	4, 5	160.52
105	KERR, Gideon G.	37S	2W	32, 33	146.53
36	KLOPENSTEIN, Nicholas	37S	2W	35	
	KLOPENSTEIN, Nicholas	38S	2W	2	320.56
812	LACY, John S. & w	37S	2W	35	
	LACY, John S. & w	38S	2W	2	238.42
964	LaCLAIR, Xavier	38S	3W	28	318
523	LARSON, Elisha & w	37s	1w	35	320.17
1021	LINKSWILER, Tobias L.	36S	1W	9, 10	160.83
353	LONG, George	38S	3W	29, 30	319.2
27	LOW, Samuel	37S	1W	26, 27	320
852	LOW, Thomas (heirs)	37S	1W	27	160.3
380	LUELLEN, Isaac	37S	4W	30	
	LUELLEN, Isaac	37S	5W	25, 36	159.57
984	LUPTON, James A. (heirs)	36S	1W	29, 32	319.44
1172	MACE, George W. & w	37S	1W	8	320
498	MAGRUDER, Edmund R.	36S	4W	35	
	MAGRUDER, Edmund R.	37S	4W	2	317.4
154	MATHES, William	38S	1W	2, 3	
	MATHES, William	37S	1W	34, 35	159.83
977	MATNEY, Carrel B.	36S	1W	23, 24	320.1
1099	MATNEY, James M.	36S	1W	14, 15	360
404	MATTOON, Andrew J.	36S	2W	11, 12	159.53
983	MILLER, James & w	36S	1E	5	320
113	MILLER, James N.T.	37S	2W	28,29,30	311.87
1863	MILLER, John F. & w	39S	2W	20, 21	320.31
958	MILLER, John S. & w	37S	1W	18, 19	
	MILLER, John S. & w	37S	2W	13, 24	319.2
35	MILLER, Peter E.	37S	2W	4, 9	319.06
959	MILLER, Robert E.	37S	2W	21, 28	160.67
1577	MILLER, Robert (widow & heir)+B245	37S	2W	28	114.95
253	MILLER, William	36S	4W	24-26,35,36	323.16

DONATION LAND CLAIMS, JACKSON COUNTY, OREGON

CERT #	NAME	TWP	RANGE	SECTIONS	ACRES
410	MILLION, Bennett	38S	1E	33	
	MILLION, Bennett	39S	1E	4	320.13
994	MOSIER, David	35S	1W	14	160.18
676	MURPHY, John	39S	1E	12	
	MURPHY, John	39S	2E	7	159.96
156	MYER, Benjamin F.	38S	1E	29, 30	319.93
157	MYER, Nathaniel	38S	1E	30, 31	322.15
158	MYER, William C.	38S	1E	29, 30	318.86
854	McCLAIN, William J. & w	36S	1E	18, 19	320.46
118	McCONNELL, Adam W.A.	36S	1W	35, 36	320.35
88	McDANIEL, Larkin	35S	1W	35	160.31
2	McDONOUGH, James	36S	2W	27, 28	159.8
440	McFEELEY, Dennis M.	37S	2W	3	160
974	McKAY, John W.	36S	2W	32	160.48
1141	McKEE, John & w	37S	1W	22	320.1
37	McKINNELL, Henry	37S	2W	36	
	McKINNELL, Henry	38S	2W	1	320.82
929	NAIL, James R.	36S	2W		
278	NAYLOR, Granville	39S	1W	2, 3	322.69
2027	NEIL, Claiborn & w	39S	2E	30, 31	297.11
1821	NEWCOMB, Daniel & w	36S	1W	1, 12	320
53	NEWHOUSE, William	38S	1E	32, 33	320.25
39	NEWLAND, Ethbert F.	36S	2W	15,16,21,22	159.59
938	NICHOLS, John M. & w	35S	1W	25	
	NICHOLS, John M. & w	35S	1E	30	322.81
405	NYE, Chauncey	36S	2W	11,12,13,14	159.02
93	OATMAN, Harrison B.	38S	1W	10, 11	319.2
92	OATMAN, Harvey B.	38S	1W	10, 11	322.47
725	O'BRIEN, John	38S	4W	25	
	O'BRIEN, John	38S	3W	30	128.8
1014	OLIVER, Wayne	37S	1W	34	160.26
990	O'NEIL, Felix & w	36S	1E	6, 7	321.68
986	OSBORN, John	36S	1E	13, 24	160
77	OVERBECK, Henry A.	37S	2W	22, 27	320.45
	OWENS, John M (cancelled)	38S	1E		
	OWENS, William (cancelled)	38S	1E		
114	PACKARD, Rezen B.	37S	1W	19, 30	
	PACKARD, Rezen B.	37S	2W	24, 25	320.46
1103	PARKER, Joseph P. & w	37S	1W	9	320.04
20	PEARCE, Washington	37S	2W	3	160
634	PEASE, Sylvester	36S	1E	19	160.68

DONATION LAND CLAIMS, JACKSON COUNTY, OREGON

CERT #	NAME	TWP	RANGE	SECTIONS	ACRES
79	PELTON, Edward C. (PETTON)	35S	2W	14,15,22,23	160.81
2139	PENINGER, John (heirs)	36S	2W	20, 29	73.75
995	PHILLIPS, A.D.	37S	2W	29,29,30	159.21
992	PINKHAM, Ebenezer	37S	2W	26, 27	161.04
391	PINKHAM, Joshua/Joseph	37S	2W	27, 34	160.11
833	PLYMALE, Francis M.	37S	2W	14	160.2
834	PLYMALE, Mary Ann	37S	3W	11, 14	159.75
952	POOLE, James R.	37S	2W	28,29,32,35	306.94
3	PYLE, Thomas	36S	2W	27, 28	159.33
123	RANKIN, John	36S	2W	20, 21	319.83
1	RANKIN, John & w	36S	2W	26,27,33,34	320.44
141	REAM(S), Woodford	38S	1W	21,22,27,28	320.81
30	REDICK, Thomas Harvey	38S	1E	19	
	REDICK, Thomas Harvey	38S	1W	24, 25	159.04
993	REED/REES, Lewis	35S	1W	14	320.28
	RHINEHART, David B. (abandoned)	38S	1W		
	RHINEHART, David B. (abandoned)	38S	1E		
	RHINEHART, Ezra (abandoned)	38S	1W		
	RHINEHART, Ezra (abandoned)	38S	1E		
25	RICE, Levi A. & w	37S	1W	7,12,13,18	639.61
	RICE, Levi A.	37S	2W		
741	RIGGS, Michael & w	38S	1W	5, 8	319.94
87	ROBINSON, John	38S	1W	26,27,34,35	319.96
165	ROCKFELLOW, Albert G.	38S	1W	25, 26	160.63
166	ROCKFELLOW, George W.	38S	1W	23,24,25,26	160.62
137	ROSS, John E.	37S	2W	14,15,22,23	321.67
13	RUSSEL, James H.	39S	2E	5, 32	159.96
	RUSSEL, James H.	40S	2E		
276	SATTERFIELD, Joseph	36S	2W	10, 15	308.92
273	SAVAGE, James	36S	4W	30	329.2
274	SCHIEFFELN, Clinton	36S	4W	22, 27	?
298OC	SCOTT, Jemima	38S	1W	13	160
579	SEARS, Granville	37S	2W	9, 16	160.1
1842	SIMPSON, Francis J. & w	37S	1E	15	320
2137	SIMPSON, James W.	37S	1E	9, 10, 15	160
	SISLEY, Lewis (abandoned)	38S	1W		
945	SKINNER, Alonza A.	37S	2W	11, 12	319.98
96	SMITH, Irvin	37S	1W	27, 28	320.43
	SMITH, Isaac D.	39S	1E		
561	SMITH, Lawson H.	37S	2W	9, 10	158.94
147	SMITH, Nelson D.	38S	1W	22, 24	160.08

DONATION LAND CLAIMS, JACKSON COUNTY, OREGON

CERT #	NAME	TWP	RANGE	SECTIONS	ACRES
	SMITH, Peter (abandoned)	38S	1W		
72	SMITH, Samuel	37S	2W	27,28,33	145.93
	SMITH, Samuel H. (abandoned)	36S	2W		
9	SMITH, Thomas	39S	1E	24	160.71
145	SMITH, William	38S	1W	23, 24	159.86
293	SONGER, William F.	39S	1E	13, 24	
	SONGER, William F.	39S	2E	18, 19	160.05
373	SPENCER, Willard	38S	3W	27,28,33,34	320.2
573	STEARNS, A.P.	38S	2W	2, 3	159.9
134	STEARNS, David E.	38S	1W	33, 34	320.7
800	STEARNS, Samuel E. & w	37S	2W	13,14,23,24	319.78
	STEARNS, M.N. (abandoned)	39S	1E		
	STEARNS, M.N. (abandoned)	39S	2E		
149	STERLING, James	38S	1W	15, 16	160.07
979	STOW, Pleasant W. & w	36S	1W	8, 9	321
1022	SUTHERLAND, Samuel D.	37S	1W	34, 35	160.2
1048	SWINDEN, John & w	36S	3W	26, 27	320.2
1995	SWINGLE, Joseph & w	36S	1W	13	320
388	TABOR, Esick	38S	1W	23, 24	119.12
862	TATOM, James & w	36S	1E	7, 18	320.32
1587	TAYLOR, Grundy D. & w	37S	1W	19	317.39
297	TAYLOR, Stephen C.	37S	1W	26, 27	320
296	TAYLOR, Stephen P.	37S	1W	25, 26	320
284	TAYLOR, William	39S	1E	24	
	TAYLOR, William	39S	2E	19	160
111	TENBROOK, Abram	37S	2W	34, 35	320.06
1101	TEPPER, John & w	36S	2W	33	
	TEPPER, John & w	37S	2W	4	197.88
981	THOMPSON, Ewart (heirs)	37S	1W	33	160
1040	THOMPSON, Thomas	36S	2W	13, 17	159.95
372	THOMPSON, William (widow & heirs)	36S	4W	22, 23	320.69
144	THORNTON, James	38S	1W	26, 35	529.08
	THRASH, Stephen (abandoned)	38S	1W		
407	THURBUR, John	38S	1W	9	156.62
616	TICE, John R.	37S	2W	26	160.48
446	TINKHAM, Levi	36S	1W	9, 16	320.93
	TOFFELMIER, Jacob S. (cancelled)	38S	3W		
121	TOLMAN, James C.	39S	1E	13, 24	318.41
52	TRIMBLE, Thomas J.	37S	2W	14, 15	87.92
19	TRUAX, Sewall	36S	2W	26, 27	159.92
107	TUCKER, Woodson (widow & heirs)	35S	1W	34, 35	

DONATION LAND CLAIMS, JACKSON COUNTY, OREGON

CERT #	NAME	TWP	RANGE	SECTIONS	ACRES
	TUCKER, Woodson (widow & heirs)	36S	1W	2, 3	320.76
12	T'VAULT, William G.	36S	3W	26, 27	610.75
38	VanDYKE, Samuel D.	38S	1W	4, 5	320
31	VINING, George F. (T)	38S	1W	7, 8	160.75
15	WAGNER, Jacob	38S	1W	23, 26	160.46
319	WALKER, Enoch F.	39S	1E	11, 12	320.34
956 OC	WALKER, Jessie (heirs)	37S	2W	19-21,28-30	480.41
	WALKER, John P. (abandoned)	39S	2E		
753	WALKER, Joseph	36S	4W	21, 22	77.22
951	WALKER, Minus	39S	1E	1, 12	160.37
14	WARD, Alexander	37S	2W	14, 23	321.78
580	WARD, Thomas	37S	2W	16	127.52
1036	WARMAN/WORMAN, Thomas	36S	2W	31	
	WARMAN/WORMAN, Thomas	36S	3W	36	
	WARMAN/WORMAN, Thomas	37S	2W	6	
	WARMAN/WORMAN, Thomas	37S	3W	1	159.73
295	WATSON, John	36S	2W	34	159.8
366	WATSON, Stephen	36S	2W	33, 34	160.14
73	WELLS, Giles	39S	1E	12, 13	320.4
397	WELLS, Justus	36S	1W	4,5,8,9	631.27
7	WELTON, Archibald S. & w	37S	2W	22,23,26,27	316.1
540	WESTGATE, Frederick & w	36S	1W	3,4,9,10	319.02
362	WHITE, Thomas W. (heirs)	38S	1W	25	160.34
980	WHITWORTH, Thomas	38S	1W	18	
	WHITWORTH, Thomas	38S	2W	13	320.03
	WILLIAMS, Charles (abandoned)	37S	1W		
488	WILLIAMS, Isacher/Joshua & w	37S	2W	1, 12	319.53
16	WILLIS, Henry C.	39S	1E	11	160.55
1133	WILLIS, Thomas J. (heirs)	38S	1W	23, 24	159.86
930	WILSON, William	36S	2W	9, 11	160
	WINTJEN, John (cancelled)	37S	1W		
359	WOOLEN, Isaac	38S	1E	30	
	WOOLEN, Isaac	38S	1W	25	160.5
1126	WRIGHT, Elias T. (heirs)	36S	4W	20, 21	159.48
23	WRIGHT, Robert	39S	1E	10, 15	320.6
	WRIGHT, Robinson (abandoned)	37S	2W		
40	WRIGHT, William	37S	1W	31	
	WRIGHT, William	37S	2W	36	320.72
26	WRISLEY, John B. & w	36S	2W	11, 14	320.83
989	YOUNG, Nicholas A.	36S	1W	4, 9	160.22
	ZIGLER, Lewis H (abandoned)	37S	2W		

**BURIALS AT THE PHOENIX PIONEER CEMETERY
PHOENIX, JACKSON COUNTY, OREGON - EST. 1874**



TOMBSTONE OF STEPHEN P. TAYLOR 1801-1866 PHOENIX CEMETERY

The area now known as Phoenix was first settled by **Samuel COLVER**, who took a Donation land claim along the creek in the fall of 1851. By 1853 the area population had grown enough to lay out a town on the Colver land. Most of the land for the cemetery was donated by the Colvers.

The survey that continues in this issue, was compiled from the Phoenix Pioneer Cemetery Notebook by Myrna Bradley & Georgia Blankenship; Obituaries from the Mail Tribune 1953 to date at the RVGS Library; the Oregon Death Index; the Cemetery file as maintained by the RVGS, and on site surveys of the cemetery. Many stones are missing or illegible, but if there was a discrepancy, the information written in stone was used. The following names are not listed in the Digger's general index.

PHOENIX PIONEER CEMETERY Est. 1874 PHOENIX, JACKSON COUNTY, OREGON
 continued from vol 37 no 4

HUKILL, Lillian Florice	April 22, 1900	October 14, 1996
HUKILL, Oran Egbert	December 9, 1895	August 09, 1959
HUKILL, Oran William	May 08, 1926	September 10, 1926
HUKILL, Orpha Hester	December 29, 1899	January 25, 1929
HUKILL, William Henry	August 22, 1900	March 30, 1967
HUNT, Ester Belle	January 10, 1906	June 15, 1975
HUNTER, Arvilla	June 13, 1868	July 28, 1897
HUNTER, Augusta Emilie	September 12, 1872	May 24, 1949
HUNTER, Etta	, 1878	, 1957
HUNTER, Sterling Price	May 3, 1867	March 05, 1948
HUNTER, William Gustav	July 12, 1903	January 06, 1995
INDA, Arla Mae	June 09, 1953	April 17, 2001
INMAN, Elizabeth Lizzie	December 22, 1869	January 04, 1928
INMAN, John Albert	November 2, 1866	December 15, 1944
ISAACS, Charles Wilkes	March 14, 1882	June 30, 1959
ISAACS, Lettie B.	December 6, 1880	December 20, 1916
JACOBS, Mary E.	January 19, 1850	September 24, 1892
JACOBS, W.H.	September 25, 1840	July 25, 1896
JAMES, Charles A.	October 19, 1881	February 20, 1913
JAMES, Flora A.	August 7, 1861	February 11, 1936
JAMES, George	September 3, 1854	November 19, 1929
JENISON, Eva Adell	December 24, 1869	January 14, 1941
JESCHKE, Curt	April 25, 1905	August 26, 1971
JESCHKE, Katherine	April 23, 1921	June 23, 1973
JOB, Dale Howard	February 17, 1922	April 30, 1957
JOB, Marion Lavander	May 21, 1857	February 04, 1947
JOB, Mary Eliza	March 15, 1866	March 28, 1946
JOB, Ona E.	June 10, 1887	March 06, 1952
JOHNSTON, Albert A.		August 23, 1912
JOHNSTON, Evelyn	61 years	? , 1975
JONES, Emma A.	May 7, 1888	April 10, 1957
JONES, Samuel L.	August 10, 1910	April 02, 1968
JONES, Stewart Harris	December 07, 1907	November 02, 1952
JONES, Vera Marie	July 28, 1911	August 25, 1991
JORDON, Lorraine E.	October 21, 1903	April 16, 1989
KEITH, Emma Helen	June 27, 1878	July 06, 1965
KEITH, James	April 22, 1881	May 17, 1951
KELLY, Bertha M. Coats	June 17, 1895	February 08, 1979
KELLEY, Fleeta	June 20, 1904	June 24, 1905
KELLY, infant	August 1898	August 1898
KELLY, Joseph Frances	March 16, 1856	April 07, 1925
KELLEY, Sarah Luanne	, 1867	August 24, 1913
KELLY, Thomas Erin	June 01, 1981	January 02, 1999
KENDALL, Herbert Ernest	March 21, 1913	April 16, 1989
KESLER, John Claudius	February 28, 1917	September 29, 1973
KESLER, Rosemary Lu	February 14, 1923	June 11, 2001

PHOENIX PIONEER CEMETERY Est. 1874 PHOENIX, JACKSON COUNTY, OREGON

KESLER, Stephen John	October 15, 1944	December 27, 1981
KIMMEL, Vera S.	August 17, 1902	July 07, 1995
KIMMEL, William L.	June 9, 1899	February 11, 1937
KINNEY, Alice	December 5, 1870	November 12, 1928
KINNEY, James B.	November 1, 1875	September 25, 1931
KINSNER, Alta Jewel	November 08, 1905	September 19, 1986
KINYON, Grace Swingle	February 8, 1885	April 14, 1955
KLIPPEL		February 29, 1884
KLIPPEL, Frederick W.	June 18, 1886	April 19, 1895
KNAPP, Hiram A.	, 1879	September 30, 1956
KNAPP, Martha Serinda	October 16, 1854	January 17, 1940
KNICKENBACKER, Irene V.	October 01, 1909	November 19, 1989
KNIGHT, Edwardine	November 19, 1862	April 25, 1952
KNIGHT, Elma Hukill	February 08, 1913	June 09, 1990
KNIGHT, James Alburn	February 22, 1859	December 22, 1926
KNIGHT, Lillian Verna	May 18, 1910	December 29, 1971
KNIGHT, Lorne David	October 07, 1932	July 21, 1934
KNIGHTEN, Charles W.	August 26, 1863	October 10, 1905
KNIGHTEN, Edward	October 31, 1871	February 18, 1904
KNIGHTEN, Julia Ann	January 25, 1845	March 10, 1922
KNIGHTEN, William Green	September 15, 1835	December 12, 1928
KOLATH, Jane	November 19, 1846	September 10, 1926
KOOZER, Effie Vine	September 9, 1886	September 01, 1935
LACY, Bonnie Lee infant	December 21, 1943	December 21, 1943
LACY, Charlotte infant	August 12, 1937	August 12, 1937
LACY, Delbert William	January 29, 1910	November 09, 1982
LACY, Delphia Jean	December 01, 1919	January 15, 1920
LACY, Emily Dona infant		November 30, 1931
LACY, Eva Ellen	November 15, 1878	December 05, 1959
LACY, Freddie Andrew	August 09, 1906	November 12, 1907
LACY, June	June 24, 1920	February 04, 1983
LACY, Lester Glenn	August 15, 1861	March 24, 1950
LACY, Richard Allen infant	April 10, 1940	April 10, 1940
LaFONTE, Alice Elvira	August 25, 1888	August 26, 1943
LAMB, Gertrude		February 4, 1895
LANDON, David Allmond	April 3, 1870	May 17, 1938
LAVENBURG, Daniel C.	? December 12, 1804	December 31, 1889
LAVENBURG, Elizabeth	January 1, 1834	June 13, 1915
LAVENBURG, Erastus	April 8, 1857	September 19, 1875
LAVENBURG, Laveria	February 17, 1859	August 28, 1866
LEARNED, Elvira S.	October 23, 1892	April 29, 1936
LEARNED, Virgil N.	August 16, 1916	June 03, 1927
LEATON, Jeffery W.	February 01, 1974	February 08, 1974
LEHNERS, Caroline M.	September 23, 1875	June 30, 1921
LEHNERS, Diedrich	March 2, 1848	July 22, 1918
LESLIE, Lynn John	July 18, 1900	August 29, 1960
LEWIS, Albert F.	November 25, 1866	January 24, 1958
LEWIS, Arthur Orlando	August 22, 1868	August 27, 1927

PHOENIX PIONEER CEMETERY Est. 1874 PHOENIX, JACKSON COUNTY, OREGON

LEWIS, Isa Dora	October 20, 1879	June 28, 1971
LICK, Ida Ellen	October 13, 1914	February 18, 1999
LICK, James William	February 28, 1893	August 18, 1985
LICKNESS, Clifford W.	February 22, 1907	August 29, 1975
LIDDLE, Mathew	?, 1865	April 2, 1887
LIDDLE, Matilda C.	, 1818	May 5, 1884
LINVILLE, Robert	, 1865	May 01, 1914
LISTEBARGER, Alfred Roy	July 13, 1881	July 26, 1968
LISTEBARGER, Alice Mae	October 12, 1879	September 14, 1950
LITTLEFIELD, Edgar Eugene	August 7, 1866	April 29, 1931
LITTLEFIELD, Jesse P.	August 03, 1903	October 22, 1985
LITTLEFIELD, Lottie Bertha	April 21, 1903	December 25, 1985
LITTLEFIELD, Natalie	December 29, 1866	March 08, 1927
LIVENGOOD, Mary Elizabeth	April 3, 1865	February 26, 1941
LLOYD, Frank	, 1881	, 1948
LOCKWOOD, Edwin Cole	December 5, 1865	December 31, 1932
LOCKWOOD, Ida May	March 6, 1877	October 03, 1953
LOGAN, William Jacob	November 23, 1889	June 10, 1925
LONG, Mildred May	September 15, 1900	April 30, 1944
LOPER, John Leroy	April 07, 1919	April 29, 1999
LOPER, Kate	August 23, 1888	June 07, 1969
LOPER, Lee	September 22, 1887	August 17, 1955
LOUCKS, Elsie Jean	January 11, 1920	May 05, 1981
LOUCKS, Eugene D.	January 7, 1886	May 07, 1966
LOUCKS, Mabel May	July 23, 1883	April 25, 1941
LOUCKS, Mary E.	January 19, 1858	April 24, 1950
LOUCKS, Robert J.	July 30, 1916	November 24, 1972
LOVE, Delta Thompson	February 5, 1916	August 04, 1992
LOW, Louise M.	December 09, 1918	September 03, 1974
LOWE, Arletta Ellen	January 10, 1913	October 07, 1979
LOWE, Gene D.	September 09, 1936	May 12, 1988
LOWE, L.B.		August 18, 1880
LOWE, Lester D.	September 27, 1897	August 29, 1946
LUBBERS, Stephen J.	April 08, 1947	January 03, 1986
LUND, Lillian E.	August 05, 1909	September 04, 1994
LUND, Walter A.	January 02, 1900	April 28, 2000
LYON, infant	, 1892	November 24, 1894
MALGRAM, Frederika B. Hann	April 22, 1872	March 07, 1947
MALGRAM, Theodore John	October 24, 1871	April 03, 1929
MANN, Eunice Adelia	May 19, 1863	December 18, 1932
MANSFIELD, Matilda	55y 2m 2d	December 22, 1886
MANSFIELD, Moses	March 5, 1825	August 30, 1890
MARTIN, Everett Leandre	May 08, 1907	October 02, 1978
MARTIN, Jack	February 18, 1854	January 13, 1938
MARTIN, Mary H.	August 13, 1867	February 07, 1932
MASON, Clara Alice	July 30, 1868	June 03, 1933
MASON, John Coleman	April 3, 1847	August 11, 1937
MASON, John Victor	October 2, 1889	November 01, 1959

PHOENIX PIONEER CEMETERY Est. 1874 PHOENIX, JACKSON COUNTY, OREGON

MASON, William Thomas	September 10, 1858	November 30, 1932
MASON, Winifred	April 11, 1896	November 10, 1954
MAST, Della M.	June 4, 1907	April 05, 1990
MAST, Florence W.	November 11, 1882	April 28, 1965
MAST, John Mathias	March 24, 1869	May 08, 1934
MATHER, Pauline C.	October 12, 1937	December 24, 1993
MATHES, Bertha L.	, 1864	July 10, 1879
MATHES, Christina M.	January 16, 1842	January 31, 1925
MATHES, Clarence David	September 10, 1891	December 05, 1964
MATHES, Clarence Wesley	November 06, 1921	November 09, 1944
MATHES, Donald Clyde	, 1881	October 29, 1884
MATHES, George William	May 12, 1869	September 20, 1930
MATHES, J.C.	, 1826	, 1886
MATHES, Jessie A.	April 7, 1875	April 25, 1922
MATHES, Margaret A.	November 7, 1896	July 10, 1985
MATHES, Mary Virginia	May 27, 1869	September 08, 1941
MATHES, Rex L. infant	January 16, 1927	January 16, 1927
MATHES, William M.	November 9, 1829	July 12, 1914
MAXFIELD, Ellen Jane	August 20, 1873	November 20, 1939
MAXFIELD, Joseph Franklin	March 19, 1877	February 23, 1960
MAY, Anna Laura	December 28, 1922	October 05, 1989
MAY, Martin Aubrey	October 26, 1917	December 25, 1986
McABEE, James V.	July 6, 1895	March 18, 1936
McABEE, Nona L.	September 26, 1913	January 19, 1991
McABEE, Patsy Joe	December 02, 1936	October 07, 1937
McABEE, Pinkney J.	September 20, 1897	January 27, 1985
McABEE, Ramona Margarie	? May 20, 1923	October 11, 1924
McBEATH, Albert H.	November 24, 1899	May 03, 1981
McBEATH, Albert Wayne	December 01, 1927	June 20, 1950
McBEATH, Zella Pearl	November 18, 1896	August 03, 1995
McCLAIN, Charles Edgar	April 17, 1866	April 02, 1944
McCLAIN, Minnie E.	February 23, 1879	February 25, 1963
McCLUSKY, Deborah D.	November 04, 1953	July 04, 1995
McCRACKEN, Myrtle	June 7, 1894	January 09, 1975
McELLIGOTT, John Joseph	December, 1903	August, 1994
McELLIGOTT, Mary	June 26, 1872	August 24, 1949
McELLIGOTT, Mortimer M.	August 24, 1911	January 23, 1977
McGINTY, May R.	December 25, 1891	February 13, 1968
McGOWN, Blain Oakley	January 21, 1926	November 09, 1932
McGOWN, May Louise	October 08, 1925	March 05, 1976
McGUINN, Alice	October 14, 1907	November 17, 1998
McHARDIE, Robert	, 1865	April 07, 1929
McLIN, Frank	March 1, 1856	May 11, 1940
McMILLIN, Etta May	June 5, 1878	October 29, 1957
McNEELY, Charlotte	January 01, 1900	February 02, 1969
McREYNOLDS, Margaret A.	April 24, 1887	September 24, 1905
McSHANE, Goldie Mae	, 1888	March 28, 1943
MELQUIST, Mary	, 1856	, 1943

PHOENIX PIONEER CEMETERY Est. 1874 PHOENIX, JACKSON COUNTY, OREGON

MELQUIST, Nels	April 9, 1858	May 02, 1939
MELTON, Eldon Lee	May 01, 1920	February 14, 1998
MENGH, Benjamin	, 1831	June 20, 1909
MENGH, Rachel Merriam	July 22, 1838	March 30, 1880
MENGH, Sarah I.	September 29, 1874	December 7, 1874
MESSERSCHMITH, infant stillborn	December 26, 1920	December 26, 1920
MILLER, Anna Jennie		January 26, 1955
MILLER, Della	36y 21m 20d	August 21, 1878
MILLER, George M.	June 1843	June 18, 1920
MILLER, John Freeman	July 3, 1874	August 05, 1936
MILLER, Marguerite	December 5, 1897	August 17, 1989
MILLER, Warren C.	May 12, 1855	April 10, 1916
MILLS, Dorothy N.	December 02, 1913	April 05, 1998
MILLS, Jessie M.	, 1888	November 02, 1972
MILLS, John Wesley III	July 04, 1915	August 02, 1979
MILLS, John Wesley, Sr.	Jan 8, 1836	April 07, 1921
MILLS, Joyce		May 09, 1929
MILLS, Lila Edith	April 8, 1892	May 09, 1929
MILLS, Nancy G. Nannie	November 9, 1869	October 29, 1904
MILLS, Talitha C.	January 2, 1852	February 16, 1931
MITCHELL, infant		June 1867
MITCHELL, Opal G.	August 15, 1909	October 23, 1989
MODRELL, Beatrice E. infant	October 18, 1925	October 18, 1925
MODRELL, David Osman	April 16, 1887	June 23, 1956
MODRELL, George Washington	January 15, 1850	July 09, 1927
MODRELL, Myrtle May	August 16, 1889	May 11, 1974
MODRELL, Rebecca R.	77y 5m 24d	July 09, 1927
MONTGOMERY, Brooks A.	October 22, 1882	October 14, 1957
MONTGOMERY, Ida Lee	March 20, 1887	January 26, 1985
MONTGOMERY, Mary	? July 29, 1922	March 06, 1943
MONTGOMERY, Raymond Pete	June 23, 1911	February 23, 1976
MONTGOMERY, Susan	March 19, 1912	April 28, 1998
MOON, Harold Dewey	June 13, 1898	October 04, 1967
MOON, Ona Wave	June 03, 1911	March 30, 2001
MOORE, Augustus	October 7, 1828	December 16, 1911
MOORE, Augustus C. Gus	February 15, 1880	June 17, 1903
MOORE, Eliza Jane	January 8, 1841	March 13, 1914
MOORE, Rebecca R.	April 19, 1840	April 10, 1925
MOREFIELD, Elizabeth Betty	December 09, 1921	April 24, 1998
MORGAN, Amanda Leah	August 22, 1988	June 06, 1989
MORRIS, Cora Jacobs	April 7, 1879	December 13, 1956
MORRIS, Raymond Lee	August 09, 1900	11 months
MORRIS, Simon R.	, 1876	October 13, 1948
MORRISON, James	45y	March 20, 1889
MORSE, Amelia	April 15, 1847	May 31, 1925
MORSE, Earl Willard	December 23, 1908	January 22, 1963
MORSE, Edwin B.	August 17, 1839	March 21, 1916
MORSE, Elmer Henry	August 20, 1884	October 18, 1945

PHOENIX PIONEER CEMETERY Est. 1874 PHOENIX, JACKSON COUNTY, OREGON

MORSE, Gerald Willis	March 10, 1914	November 17, 1994
MORSE, Jossie Vianna	January 18, 1885	August 16, 1943
MORSE, Norble Willis infant	January 27, 1927	February 01, 1927
MORTON, Gustin	75y 8m 12d	January 18, 1898
MORTON, James Thomas	June 30, 1852	February 25, 1929
MORTON, Nina Helen	November 19, 1908	February 01, 1909
MUIR, Allan Sevier infant	July 08, 1930	September 06, 1930
MUSE, Alva Floyd	March 01, 1919	January 02, 1985
MUSE, Birdie	June 30, 1886	September 16, 1938
MUSE, Glenn	December 11, 1922	February 04, 1944
MUSE, Thomas A.	September 11, 1878	April 19, 1948
MYERS, Beulah D.	January 14, 1916	January 29, 1999
MYERS, Claude	September 27, 1886	July 26, 1967
MYERS, George Ersal	August 05, 1910	August 21, 1960
MYERS, George Washington	July 4, 1888	August 07, 1970
MYERS, Mary Amanda		November 19, 1917
MYERS, Mary Myrtle	March 22, 1888	October 02, 1970
MYERS, Minerva Jane	February 27, 1865	May 14, 1932
MYERS, Sarah A.	, 1839	November 5, 1879
MYERS, Vernon Ray	1y 5m 9d	September 12, 1938
NELSON, infant	December 05, 1902	December 05, 1902
NELSON, Laurich Chris	July 27, 1886	June 21, 1938
NELSON, Mabel Aileen	February 17, 1889	July 22, 1940
NELSON, Maurice Elmer	September 13, 1908	January 17, 1948
NEWKIRK, Edwin Charles	December 04, 1904	January 21, 1924
NEWLIN, Frank James	December 17, 1872	March 19, 1931
NEWLUN, Addie May	September 2, 1873	February 28, 1959
NEWLUN, Elbia L.	February 09, 1902	January 09, 1969
NEWLUN, George Washington	June 1, 1863	August 03, 1948
NOBLE, Nettie Myrtle	, 1898	, 1984
NOBLE, Richard	, 1901	, 1943
NORRIS, Franklin Grady	July 12, 1891	October 06, 1912
NORTON, John Gideon	October 1846	December 28, 1932
NORTON, Sarah Elizabeth	June 3, 1849	February 28, 1923
NYSWANER, Elizabeth O.	January 4, 1891	February 21, 1970
NYSWANER, John Orrison	October 2, 1857	February 07, 1920
NYSWANER, Matilda	May 2, 1839	August 02, 1916
NYSWANER, Riley William	May 29, 1837	August 23, 1912
NYSWANER, Ruth	, 1857	March 2, 1899
NYSWANER, William Riley	June 19, 1883	May 28, 1942
OAKES, Evelyn	June 28, 1910	October 06, 1999
OAKS, William James	July 11, 1909	June 27, 1978
O'BRIEN, Helen Louise	May 22, 1926	February 21, 1990
O'CONNER, Cecil May	June 22, 1887	November 18, 1948
O'CONNER, Warren S.	November 24, 1911	August 03, 1913
OFFUTT, D. Reno	August 24, 1906	April 15, 1979
O'NEIL, Ella	January 28, 1898	January 10, 1976
O'NEIL, Joseph S. Joe		November 10, 1973

PHOENIX PIONEER CEMETERY Est. 1874 PHOENIX, JACKSON COUNTY, OREGON

OSBOURN, Reuben J.	September 29, 1909	December 27, 1991
OWENS, Ada Jane	October 3, 1869	May 03, 1940
OWENS, Benjamin Franklin	December 31, 1889	April 01, 1949
OWENS, Grace Marie	March 12, 1893	December 28, 1943
PAINTER, John	February 14, 1858	October 29, 1936
PAINTER, Mary	October 31, 1854	February 03, 1943
PAINTER, Roy	May 15, 1895	June 07, 1900
PAINTER, Walter Emmett	February 20, 1885	January 07, 1961
PARKE, John		
PARKE, Eliza Barbara	July 14, 1854	October 26, 1927
PARKE, Frank Earl	May 8, 1890	October 27, 1980
PARKE, Laura Alice	December 22, 1886	April 21, 1980
PARR, Jewel	October 04, 1900	September 06, 1972
PARR, John B.	April 15, 1895	July 02, 1938
PARR, Lodia W.	February 16, 1899	October 13, 1935
PARR, Mildred	May 17, 1899	April 29, 1977
PARR, Thomas Theodore	July 7, 1868	March 15, 1954
PARRICK, George Allen	March 28, 1877	May 21, 1944
PARRICK, Laura Etta	September 2, 1887	April 28, 1970
PARSONS, Audrey Z.	July 28, 1905	December 25, 1991
PARSONS, Chester C.	June 23, 1902	June 24, 1956
PARSONS, George W.	March 17, 1859	June 25, 1924
PARSONS, Ida Alice	November 1, 1870	September 11, 1952
PARSONS, Noah Alden	June 18, 1899	October 26, 1933
PARSONS, Thomas Jefferson	January 7, 1862	February 03, 1944
PATRICK, Julia F.	, 1884	April 02, 1967
PAYNE, Champion Turpin	December 5, 1831	February 14, 1919
PAYNE, David	, 1856	August 19, 1912
PAYNE, Elizabeth	October 21, 1834	April 02, 1929
PAYNE, John	21y 11m 5d	March 2, 1875
PAYNE, Mary E.	July 18, 1877	October 09, 1963
PAYNE, Paul Patterson	May 05, 1908	May 05, 1908
PAYNE, Richard E.	December 29, 1902	November 11, 1997
PAYNE, Richard Finley	December 22, 1874	August 12, 1902
PAYNE, William E.	28y 3m 14d	March 23, 1884
PEASE, Viola Evans	May 09, 1903	March 20, 1992
PECK, Louella H.	March 4, 1868	April 17, 1917
PECK, W. Henry	November 07, 1903	October 22, 2000
PEFLEY, Frank Allen	July 8, 1876	April 04, 1949
PEFLEY, Martha Elvira	June 2, 1879	August 24, 1956
PEFLEY, Ora	January 18, 1880	May 09, 1925
PEFLEY, Vera May	, 1903	July 04, 1909
PENLAND, Inea Mabel	June 27, 1886	August 23, 1986
PETERS, James J.	September 13, 1917	August 17, 1978
PETERS, James Thomas	June 24, 1877	April 18, 1958
PETERS, Nancy J. Elizabeth	March 19, 1883	December 24, 1950
PETERSON, Charles Emil	September 6, 1869	September 03, 1933
PETERSON, Elvira Troxell	February 12, 1868	May 13, 1948

PHOENIX PIONEER CEMETERY Est. 1874 PHOENIX, JACKSON COUNTY, OREGON

PETERSON, Lester Huber	May 20, 1906	December 04, 1994
PETERSON, Lloyd Orville	January 12, 1897	December 25, 1944
PETERSON, Ollie Pearl	January 16, 1901	May 03, 1985
PETERSON, Rolla Merton	September 21, 1907	April 12, 1968
PICKEL, French	April 24, 1819	September 25, 1890
PICKEL, Maryann Hale Matheny	January 22, 1818	December 22, 1897
PIERCE, Irene Elizabeth	July 28, 1905	January 05, 1970
PIPER, George A.	September 25, 1830	October 07, 1900
POLING, James O. Newton	February 15, 1886	August 10, 1962
POLING, Nellie Melinda	June 8, 1895	June 06, 1973
PRETTYMAN, Alice Tobie	February 11, 1915	September 28, 1939
PRETTYMAN, Bob A.	April 29, 1912	April 12, 1978
PRETTYMAN, Clarence G.	January 09, 1945	March 06, 2002
PRETTYMAN, Fred David	January 25, 1901	May 29, 1971
PRETTYMAN, Jesse Walter	December 24, 1891	September 30, 1951
PRETTYMAN, Letha L.	April 15, 1905	September 25, 1983
PRICE, Marjorie M.	, 1913	December 29, 1938
RAFFETY, Mary	November 2, 1882	April 22, 1939
RANDEL, A.F.		April 30, 1880
RAPP, Frederick	July 19, 1880	November 18, 1963
RAPP, Linnie E.	December 28, 1894	July 11, 1975
RATHE, Mary Elizabeth	December 22, 1841	September 16, 1928
RATHE, Thomas A.		May 17, 1915
RAZON, child		April 3, 1894
REAMES, Ada	, 1877	August 7, 1878
REAMES, Ernest Edgar Ed	November 22, 1885	January 23, 1964
REAMES, Eugene Earnest	January 17, 1911	August 29, 1975
REAMES, Harry W.	October 2, 1881	June 17, 1960
REAMES, James Robert	January 6, 1844	July 06, 1906
REAMES, Louisa Lavica	April 15, 1859	October 24, 1929
REAMES, Nina May	March 27, 1889	May 27, 1982
REAMS, Clarence Everett Archie	, 1888	February 24, 1912
REAVIS, Joy	December 5, 1923	January 11, 1995
REED, Addie	May 17, 1876	May 22, 1960
REED, Arthur	September 29, 1889	May 31, 1946
REED, Clarence Harry	May 03, 1921	April 04, 1946
REEDER, Charles Franklin	February 04, 1909	December 06, 1969
REEDER, Charlotte Ann	November 7, 1872	August 28, 1935
REEDER, Dallas D.	June 20, 1909	March 03, 1996
REEDER, George Smith	May 19, 1906	November 11, 1960
REEDER, John Garrison	December 25, 1861	October 06, 1932
REEDER, Margie Lou	July 31, 1911	June 22, 1984
REEDER, Sarah C.	July 19, 1838	May 15, 1933
REILL, Emma Katrine	April 14, 1908	May 21, 2001
REINHART, Nora A.	December 31, 1869	February 03, 1931
REYNOLDS, Meda	November 1, 1892	January 14, 1973
RICE, Anna Bell	September 29, 1903	May 02, 1914
RICE, Anna Olive	December 8, 1870	April 15, 1936

PHOENIX PIONEER CEMETERY Est. 1874 PHOENIX, JACKSON COUNTY, OREGON

RICE, John Bartlett	March 4, 1865	January 03, 1946
RICE, Lois Ann Chapen	June 11, 1830	August 21, 1906
RICHARDS, Olive Bell	July 1884	June, 1962
RICHEY, Audrey Ethel	December 26, 1881	April 15, 1979
RICHEY, David Reuben	August 20 1969	September 15, 1983
RICHEY, Dona Delores	June 05, 1935	October 24, 1991
RICHEY, Homer Madison	May 02, 1914	March 16, 1934
RICHEY, James Albert	December 14, 1873	October 28, 1954
RICKMAN, Thomas T.	September 2, 1892	January 04, 1929
RIGGS, Mary A.		May 14, 1907
RIGGS, Michael	, 1827	February 20, 1904
RIGGS, Roy Leon infant	December 11, 1932	December 16, 1932
RISSUE, Ary A.	August 13, 1867	December 17, 1904
RISSUE, Dolly	January 24, 1902	February 21, 1906
RISSUE, Thomas E. infant		March 27, 1894
RISSUE, William	November 25, 1863	April 04, 1932
ROBBINS, Anna E.	, 1869	October 10, 1954
ROBBINS, Eliza Ann	October 17, 1841	May 21, 1900
ROBBINS, John Edgar	January 27, 1867	May 14, 1928
ROBBINS, Samuel	December 20, 1836	January 22, 1901
ROBERTS, Allen C.	December 13, 1835	March 15, 1915
ROBERTS, Amanda C.	January 22, 1842	October 05, 1919
ROBERTS, Emma Irene	May 17, 1905	September 10, 1966
ROBERTS, George	Dec 2, 1839	March 06, 1922
ROBERTS, John E.	December 28, 1862	April 08, 1946
ROBERTS, Nancy Jane	April 21, 1865	April 20, 1952
ROBERTS, Ralph H. Rusty	October 31, 1891	June 13, 1964
ROBERTS, Sarah	February 11, 1841	September 08, 1905
ROBERTS, William George	January 31, 1865	October 29, 1905
ROBERTSON, George W.	, 1871	August 18, 1881
ROBINSON, Ada M.	July 16, 1888	June 08, 1970
ROBINSON, George Milligan	March 4, 1888	January 26, 1977
ROBLEY, Asa Fay	October 15, 1886	November 06, 1918
RODA, Manuel D.	December 22, 1888	October 28, 1972
RODA, Mary Sousa	January 26, 1886	April 26, 1935
ROLFE, Francis William		June 12, 1911
ROLFE, George		November 29, 1912
ROLLS, Dolia	January 24, 1892	February 08, 1973
ROSE, infant	May 07, 1926	May 07, 1926
ROSE, Isabella Colver	, 1850	April 12, 1884
ROSE, Jemima Colver	July 4, 1853	November 09, 1932
ROSE, Lewis Albert, Jr.	June 12, 1846	June 22, 1913
RUSHO, Lulu Mae	December 17, 1883	April 28, 1958
RUSSELL, infant		November 6, 1883
SALING, Jefferson Hugh	December 23, 1897	January 21, 1946
SANDEN, Callia F.	September 25, 1888	May 03, 1979
SANDEN, Gundar O.	November 1, 1885	May 11, 1976
SARGIS, Cora Biggs	June 1, 1888	December 28, 1951

PHOENIX PIONEER CEMETERY Est. 1874 PHOENIX, JACKSON COUNTY, OREGON

SAYLOR, Bonny Addison	January 5, 1890	September 26, 1975
SAYLOR, Collins Parker	September 5, 1894	March 03, 1956
SAYLOR, Mary S.	October 29, 1864	April 23, 1938
SCHMELZER, Delphia Etta	August 28, 1907	April 15, 1986
SCHMELZER, Lloyd J.	December 16, 1903	April 18, 1984
SCHNURR, Georgia L.	February 14, 1924	November 21, 1996
SCHROEDER, Jennie D.	, 1875	June 17, 1957
SCHROEDER, William L.	, 1878	August 15, 1942
SCOTT, Anabel Read		December 17, 1942
SCOTT, Clinton Charles	, 1873	October 13, 1911
SEIFFERT, Jacob Jake		February, 1898
SEIGMANN, John		December 14, 1907
SERGEANT, Conrad S.	July 21, 1831	October 14, 1922
SERGEANT, Loetta	June 22, 1828	April 19, 1911
SHAVER, Permelia A.	May 12, 1838	July 22, 1915
SHERFIELD, Mathias Edison	? February 16, 1869	September 22, 1936
SHIPP, Harden C.	October, 1834	, 1911
SHIPP, Sue C.	October 25, 1840	October 02, 1919
SHORT, Alice Dunlap	August, 1878	October 26, 1938
SHORT, Charles Weller	December 20, 1873	February 18, 1941
SHORT, infant	August 19, 1902	August 19, 1902
SHORT, Thomas Owen	February 1, 1874	February 04, 1901
SHORT, William Milton	November 21, 1873	January 6, 1897
SHOUP, John Oliver	October, 1853	May 07, 1933
SHOUP, Sara Emmaline	July 17, 1869	September 04, 1948
SHULTS, Lillie	June 07, 1905	November 12, 1932
SHUTT, Echo	December 19, 1903	July 11, 1984
SHUTT, William A. Jack	November 12, 1884	April 09, 1969
SILVA, Joseph J., Jr. infant	November 03, 1939	November 03, 1939
SIMMONS, Eliza H.		March 08, 1910
SIMPSON, Frank C.	October, 1877	September, 1912
SINCLAIR, Isaac Leon	January 10, 1867	July 29, 1931
SINCLAIR, Mary Elizabeth	July 2, 1871	March 05, 1955
SLAUGHTER, John A.T.	, 1853	July 26, 1918
SMITH, Albert Lee	November 28, 1879	April 30, 1959
SMITH, Benjamin	, 1809	August 29, 1896
SMITH, Eliza Adeline	January 1, 1861	June 29, 1942
SMITH, George Washington	, 1868	January 21, 1884
SMITH, infant	June 02, 1932	June 02, 1932
SMITH, Ivan L.	September 04, 1902	March 03, 1978
SMITH, James Riley	December 2, 1851	May 30, 1928
SMITH, James Riley	January 15, 1877	January 09, 1938
SMITH, Mahulda Marie	November 17, 1866	October 28, 1948
SMITH, Margaret	, 1858	, 1886
SMITH, Mary Jane	August 28, 1884	September 26, 1950
SMITH, Mrs. A. C.		April 24, 1894
SMITH, Nona M.	, 1903	, 1996
SMITH, Phoebe Jane	, 1845	February 05, 1912

PHOENIX PIONEER CEMETERY Est. 1874 PHOENIX, JACKSON COUNTY, OREGON

SMITH, Rebecca	April 11, 1854	September 20, 1930
SMITH, Robert Armstrong	January 29, 1872	January 23, 1952
SMITH, Thomas E.	January 19, 1851	August 22, 1929
SMITH, William Monroe		, 1915
SMITH, William Thomas	August 21, 1864	July 31, 1945
SMITH, Winfred Lafayette	November 20, 1893	March 22, 1967
SMITHTON, Helen A. infant	April 11, 1921	June 11, 1921
SNYDER, Ira Milburn	August 22, 1899	February 07, 1983
SNYDER, Susan M.	May 28, 1912	December 25, 1996
SNYDER, Virginia Ann infant	October 03, 1941	October 03, 1941
SOULE, Martin Van Buren	July 1832	January 06, 1909
SOULE, Mrs.		August 5, 1889
SOWASH, Daniel	December 3, 1824	May 4, 1897
SOWASH, Susan	January 2, 1829	March 30, 1904
SOWERBY, Minerva Belle	May 23, 1870	October 14, 1927
SOWERBY, William	June 22, 1852	October 11, 1930
SPRUILL, Hugh White	January 29, 1885	December 01, 1954
SPRUILL, Vera C.	April 28, 1894	December 15, 1967
STAFFORD, Bernard		November 13, 1902
STANCLIFF, Bert Samuel	June 29, 1885	January 01, 1987
STANCLIFF, Eben Edward	April 3, 1819	November 01, 1901
STANCLIFF, Elizabeth	Jan 13, 1845	May 05, 1921
STANCLIFF, Elva Elizabeth	10y 3m 19d	February 27, 1901
STANCLIFF, Henry Franklin	February 3, 1842	October 01, 1909
STANCLIFF, Jessamine M.	September 27, 1882	August 19, 1926
STANCLIFF, Kathryn	January 23, 1909	August 11, 1996
STANCLIFF, Louie Henry	January 18, 1878	June 29, 1881
STANCLIFF, Mary Ellen	November 9, 1873	January 07, 1942
STANCLIFF, Sabrey Polly	December 17, 1821	May 09, 1900
STANCLIFF, Walter Spencer	November 18, 1875	August 13, 1926
STANDARD, Daniel Everett	October 2, 1878	December 23, 1935
STANDARD, Susie	, 1878	October 22, 1949
STEADMAN, California	August 7, 1864	October 31, 1943
STEELE, Cyril George	November 28, 1902	August 20, 1943
STEELE, Harry L.	April 2, 1872	September 16, 1949
STEELE, Harry S.	February 08, 1915	February 18, 1998
STEELE, Lillian M.	January 18, 1875	April 22, 1955
STEELE, Virginia Louise	August 19, 1918	June 09, 1984
STEINBAUGH, Carrie A.		June 23, 1929
STEINBAUGH, Phillip A.	March 30, 1869	July 14, 1929
STEVENS, Andrew James	December 12, 1851	August 18, 1922
STEVENS, Beulah infant	, 1901	January 31, 1902
STEVENS, Earl Ray	April 27, 1917	August 24, 1920
STEVENS, Garrett	, 1844	November 12, 1910
STEVENS, infant	May 28, 1908	June 03, 1908
STEVENS, infant	September 11, 1909	September 11, 1909
STEVENS, Lena C.	November 16, 1876	May 14, 1949
STEVENS, Mary F.	February 23, 1853	September 28, 1926

PHOENIX PIONEER CEMETERY Est. 1874 PHOENIX, JACKSON COUNTY, OREGON

STEVENS, Sylvester S.	March 15, 1875	December 15, 1928
STEVIE, Ralph Fred	February 14, 1896	February 12, 1932
STIMSON, Ivan Eugene	July 08, 1907	October 18, 1931
STIMSON, Ralph Roscoe	September 14, 1904	August 28, 1933
STOCKBERGER, John W.	April 12, 1813	May 10, 1894
STONE, Anna Lee	March 26, 1902	July 19, 1992
STONE, John Warren	March 5, 1865	November 22, 1933
STONE, Katherine Kate	December 29, 1874	December 14, 1947
STONE, Therisa Barr	, 1874	March 03, 1907
STOREY, Louise	May 30, 1841	May 13, 1905
STOWELL, Robert Ellsworth infant	August 15, 1930	August 15, 1930
STRONG, Gladese Opal	August 27, 1912	October 19, 1997
STRONG, Virgil Miles	March 15, 1909	October 21, 1993
SUMERLIN, James infant	August 10, 1929	September 26, 1929
SUMMERS, Ethel Mae	May 20, 1891	March 03, 1986
SUMMERS, William M.	March 4, 1883	December 04, 1965
SWINGLE, Charles Arthur	January 20, 1876	January 19, 1933
SWINGLE, Delma May	November 22, 1909	February 13, 2002
TAYLOR, Abigail	November 7, 1801	May 5, 1893
TAYLOR, Annie Elizabeth	June 12, 1871	April 29, 1896
TAYLOR, David M.	January 18, 1845	January 12, 1924
TAYLOR, Lewis L. infant	1y 8m 20d	January 11, 1898
TAYLOR, Louisa Jane	March 16, 1848	December 16, 1927
TAYLOR, Stephen Phelps, Rev.	June 7, 1801	May 3, 1866
TAYLOR, Willis Wesley	May 7, 1859	June 10, 1920
TETHEROW, Bertha M.	August 18, 1880	November 16, 1958
TETHEROW, William Miles	August, 1871	May 02, 1955
THAUT, John Jacob	November 25, 1886	December 02, 1959
THOMAS, Florence May infant		May 09, 1912
THOMPSON, Edith F.	November 4, 1889	August 30, 1983
THOMPSON, Harvey Logan	August 24, 1884	December 23, 1956
THOMPSON, infant	April 08, 1916	April 08, 1916
THOMPSON, Jewell Ellen	July 30, 1889	December 06, 1976
THOMPSON, Nancy Nanna	September 16, 1882	August 04, 1927
THRASHER, James	April 28, 1834	June 22, 1922
THRASHER, Nancy V.	May 7, 1837	May 29, 1917
TICE, Mattie		February 27, 1901
TONN, Anna Margaret	October 13, 1880	February 26, 1981
TONN, Frances E.	December 27, 1909	January 02, 1998
TONN, Harry L.	September 14, 1910	May 17, 1978
TONN, Henry Lee	December 19, 1874	July 22, 1930
TOWNE, Marian Mollie	Decmber 6, 1880	February 16, 1966
TOWNE, Mary Ellen	October 19, 1838	August 26, 1903
TOWNE, William Francis	March 14, 1831	August 25, 1909
TRASK, James K. Polk	April 3, 1843	June 21, 1922
TRASK, Sarah Isabelle	August 19, 1854	May 11, 1935
TROXELL, Henry Dave	November 18, 1866	January 14, 1927
TRUBY, Virginia L. Genny	May 05, 1937	August 19, 2000

PHOENIX PIONEER CEMETERY Est. 1874 PHOENIX, JACKSON COUNTY, OREGON

TUCKER, Hiley	March 7, 1894	September 6, 1896
TUCKER, James C.	July 15, 1822	July 12, 1905
TUCKER, James P.	February 1, 1856	October 20, 1917
TUCKER, Landon Haynes	September 11, 1846	March 18, 1934
TUCKER, Millie A.	, 1872	November 14, 1948
TURNBAUGH, Dennis Jay twin	April 11, 1948	April 14, 1948
TURNBAUGH, Donald W.	April 28, 1911	August 28, 1911
TURNBAUGH, Dora R.	October 14, 1914	October 04, 1976
TURNBAUGH, Doris May twin	April 11, 1948	April 12, 1948
TURNBAUGH, Floyd H.	July 31, 1911	March 13, 1975
TURNBAUGH, Leonard	April 20, 1905	October 29, 1952
TURNBOUGH, Elizabeth G. Bessie	November 30, 1905	November 15, 1991
TURNBOUGH, Madison Wiley	February 6, 1868	July 22, 1938
TURNBOUGH, Wiley Bud	March 01, 1902	May 24, 1979
UNRUH, Fay H.	May 14, 1921	November 21, 1991
UNRUH, Harry R.	April 28, 1891	May 28, 1956
UNRUH, Mary Pearl	June 27, 1894	October 03, 1981
UTZ, Russell, E.	December 17, 1902	December 13, 1939
VANCE, Lewis David	November 12, 1903	November 16, 1970
VANCE, Ruth	April 26, 1906	September 16, 2000
VanDORPHY, Ethan A.	February 25, 1896	November 23, 1910
VanDORPHY, John Sherman	August 20, 1865	September 01, 1936
VanDORPHY, Mary Adell	October 20, 1870	April 03, 1955
VanDYKE, Keziah	February 6, 1809	November 5, 1873
VanDYKE, Samuel D.	August 7, 1809	August 13, 1880
VanGORDON, Jon Robin infant	August 05, 1938	August 08, 1938
VIALL, Clara Lucinda	February 10, 1863	December 14, 1951
VIALL, James Gage	July 13, 1859	February 06, 1949
VINCENT, Lydia M.	March 25, 1851	February 07, 1940
von der HELLEN, Helene Sophia	October 26, 1883	June 29, 1926
von der HELLEN, Julius Henry	December 2, 1876	September 21, 1932
von der HELLEN, Roger	May 07, 1910	November 27, 1991
WAGGONER, Osa Owen	October 05, 1902	August 13, 1988
WAGGONER, Viola Jackie	March 02, 1906	September 06, 1984
WAKEFIELD, Orrin	July 24, 1849	May 10, 1927
WALKER, Benjamin F.	April 9, 1887	March 23, 1943
WALKER, Grant U.	April 9, 1894	October 20, 1965
WALKER, Mary L.	January 30, 1862	August 01, 1944
WALKER, Viola Margaret	April 24, 1896	May 30, 1986
WALTERS, Margaret		December 27, 1910
WARNER, Jewell Rose	27y 11m 27d	January 12, 1956
WATERS, Vivienne D.	August 24, 1913	January 01, 1995
WATKINS, Charles Bryan	January 19, 1877	March 07, 1932
WATKINS, Della B.	January 19, 1881	April 18, 1957
WATKINS, Grace Edith	March 25, 1912	August 18, 1921
WATKINS, Jean Rannus	July 20, 1903	August 29, 1965
WATKINS, Jesse Willis	May 7, 1875	December 04, 1956
WATKINS, Mary Gertrude	November 19, 1881	March 31, 1976

PHOENIX PIONEER CEMETERY Est. 1874 PHOENIX, JACKSON COUNTY, OREGON

WATKINS, Mary Jane	March 24, 1849	December 26, 1927
WATKINS, Rannus Perrine	January 12, 1849	October 29, 1926
WATSON, Burr	6y	, 1903
WATTERMAN, Earl	April, 1875	November 25, 1936
WATTERMAN, Edward	, 1865	April 25, 1944
WATTERMAN, Frank D.	March 24, 1839	March 13, 1919
WATTERMAN, Jane	October 6, 1845	August 09, 1917
WAYLAND, James B.	September 12, 1919	November 05, 1996
WEAR, Shawn Pat	July 05, 1967	July 25, 1995
WEAVER, Arthur L.	, 1911	, 1990
WEBSTER, Helen Nellie	July 14, 1859	October 17, 1939
WEBSTER, John	August 13, 1829	May 05, 1916
WEBSTER, Joseph Brainard	January 12, 1867	December 11, 1935
WEINZETL, Mildred Amy	January 27, 1916	February 02, 1976
WEITMAN, Byrd August	December 24, 1917	August 19, 1970
WEITMAN, Dorothy M.	May 09, 1920	December 18, 1987
WELL, Carl H.	35y	October 16, 1908
WELLBORN, Ada Donia Bell	April 13, 1901	December 29, 1984
WELT, Charles Dennis	July 20, 1864	November 10, 1932
WELT, Mary L.	December 11, 1846	October 27, 1926
WEST, LeRoy Bertram	May 29, 1892	June 25, 1934
WEYER, Albert Preston	July 26, 1894	January 09, 1969
WEYER, Minnie	May 03, 1900	January 11, 1984
WHEELER, Edward Stephen	January 25, 1866	February 27, 1867
WHEELER, Emerson	December 12, 1860	July 20, 1938
WHEELER, John G.	August 3, 1830	October 16, 1868
WHEELER, Truman H.	July 5, 1862	July 3, 1865
WHELPLY, Minnie May	November 3, 1879	July 03, 1942
WHITE, Edwin J.	March 26, 1873	March 27, 1936
WIER, Iva Marine	July 7, 1899	September 02, 1976
WIER, Russell Samuel	April 03, 1919	March 29, 1940
WIER, Samuel Russell	April 17, 1891	November 07, 1981
WILCOX, Charles Freemont	August 5, 1856	February 09, 1934
WILCOX, Lucy	February 3, 1866	May 19, 1956
WILD, Alice	March 21, 1868	February 13, 1905
WILD, Alice Ethel H.	December 13, 1902	March 21, 1904
WILD, Sarah	May 3, 1817	February 03, 1904
WILDER, Cornita Marie	February 02, 1909	July 28, 1909
WILDER, Edward Eben	September 8, 1872	August 24, 1943
WILDER, Elvira Ellecta	April 7, 1844	December 04, 1922
WILDER, Gladys E.	May 28, 1904	November 16, 1967
WILDER, infant	April 21, 1905	April 21, 1905
WILDER, Jobe Thurston	September 30, 1844	March 14, 1932
WILDER, Maysie Marie Fleck	, 1871	February 08, 1915
WILDER, Ralph Lynn	November 07, 1929	December 12, 1993
WILDER, Vane R.	November 01, 1903	May 14, 1985
WILEY, Etta twin	2m 29d	December 23, 1896
WILEY, male twin		January 22, 1895

PHOENIX PIONEER CEMETERY Est. 1874 PHOENIX, JACKSON COUNTY, OREGON

WILEY, Maud	6m 1d	January 23, 1895
WILEY, Otis Leonard infant	2m 26d	January 20, 1890
WILLIAMS, Floyd Shannon	December 05, 1920	June 04, 1982
WILLIAMS, Floyd Sherman	July 16, 1880	June 20, 1939
WILLIAMS, Foren	, 1884	, 1943
WILLIAMS, Lawrence LeRoy	February 20, 1902	June 18, 1932
WILLIAMS, Mamie May	April 29, 1878	August 14, 1958
WILLIAMS, Sarah Livingston	December 3, 1820	August 19, 1902
WILLIS, William		December 18, 1915
WILSON Luther J.	19y	March 03, 1918
WILSON, Joseph Lee	September 10, 1864	January 09, 1915
WINNINGHAM, Paul S.	September 05, 1909	August 09, 1972
WISE, Alice Etta Toney	December 19, 1866	January 15, 1912
WISE, Emma E. infant		July 28, 1912
WISE, George Washington	February 11, 1859	October 25, 1931
WOLF, stillborn		April 6, 1897
WOLTER, Grove Cleveland	Aug 12, 1890	March 12, 1920
WOLTER, Lulu May	May, 1867	July 06, 1900
WOLTER, William W.		May 14, 1898
WOODS, Frances Eleanor	October 8, 1846	February 07, 1923
WOODY, infant		January, 1904
WOODY, Joseph N.	April 29, 1830	August 31, 1896
WOODY, Louann M.	March 1, 1835	February 25, 1911
WORDEN, Anna Liza	March 28, 1856	November 02, 1935
WORDEN, David Vantile	November 22, 1897	April 21, 1924
WORDEN, John S.	February 21, 1851	July 07, 1926
WORDEN, Samuel	January 19, 1857	December 28, 1933
WORDEN, Susan	April 22, 1854	May 25, 1923
WORKMAN, Enid Orilla	April 30, 1962	October 27, 2002
WRIGHT, Charles S.	April 22, 1870	October 08, 1951
WRIGHT, Christina M.	, 1842	, 1925
WRIGHT, Emma Amy	, 1834	September 02, 1911
WRIGHT, Etta B. Evelyn	December 11, 1874	January 05, 1955
WRIGHT, Hallie E.	January 19, 1900	December 22, 1941
WRIGHT, Herman R.	May 03, 1900	November 03, 1908
WRIGHT, Herman R.	68y 1m 16d	December 12, 1927
WRIGHT, Janet	59y 4m 7d	April 24, 1874
WRIGHT, John A.	May 7, 1864	June 08, 1953
WRIGHT, John Ellsworth	August 25, 1863	December 21, 1911
WRIGHT, Leora Delpha	February 25, 1879	January 23, 1958
WRIGHT, Macie H.	April 25, 1867	August 01, 1941
WRIGHT, Mary Margaret	April 05, 1900	November 05, 1954
WRIGHT, Sallie Jim	May 13, 1876	May 13, 1943
WRIGHT, Thomas William	March 11, 1867	February 14, 1957
YOST, Irene Agnes	October 19, 1895	February 12, 1927
YOUNG, Mary Elizabeth	May 12, 1862	February 19, 1941
ZIMMERLEE, James Monroe	, 1860	December 30, 1930
ZIMMERLEE, John Thomas	November 28, 1862	September 14, 1933

PHOENIX PIONEER CEMETERY Est. 1874 PHOENIX, JACKSON COUNTY, OREGON

ZIMMERLEE, Maggie	April 23, 1869	October 17, 1929
ZIMMERLEE, Martha	January 2, 1866	November 05, 1935
ZIMMERLEE, Rick L.	March 28, 1955	January 11, 1993
ZIMMERLEE, William H.	January, 1838	February, 1916
ZIMMERLEE, William Manford	March 21, 1881	September 30, 1927
ZIMMERLEE, Zaul Abraham Bud	June 23, 1909	January 27, 1965
ZIMMERMAN, Charles H.	March 1893	February 02, 1918
ZIMMERMAN, Elizabeth Jane	October 30, 1871	December 18, 1944
ZIMMERMAN, Eunice Leola	January 19, 1924	November 06, 1942
ZIMMERMAN, Orville Branson	June 21, 1902	August 05, 1967
ZIMMERMAN, Orville Sherwood	July 10, 1922	April 06, 1941
ZIMMERMAN, Ray	February 8, 1895	November 13, 1914
ZIMMERMAN, Robert B.	May 12, 1858	December 22, 1927
ZULAUF, Iva Gladys	January 08, 1909	April 18, 1980
ZULAUF, Kate S.	March 8, 1894	May 10, 1944
ZULAUF, Raymond Huga	August 22, 1889	April 24, 1958

CIVILIAN CASUALTIES IN LAKE COUNTY OREGON DURING WWII

Having the dubious honor of being the only enemy inflicted deaths on the U.S. Mainland during WWII, were six people from Bly, Lake County, Oregon. Pastor **Archie MITCHELL**, and his wife **Elyse MITCHELL**, had taken a group of children from their church fishing on Gearhart Mountain, May 5, 1945. While the pastor parked the car, his wife and the children explored the area. They found an odd object in the bushes and called the Pastor over to see. Before he got there, an explosion rocked the area killing his wife and the five children. **Elyse, Jay GIFFORD, Edward ENGEN, Dick and Joan PATZKE, and Sherman SHOEMAKER** had found the remains of a Fu-Go balloon.

Six thousand of these hydrogen balloons, made from paper and carrying up to five bombs, were launched from Japan to follow the jet stream west and into the U.S. interior. As an "invisible attack" they were to create panic and start fires in the northwest timber stands. However, because most were launched during the winter months when the jet stream is most active, but also when the northwest is soggy with snow and rain, the few that reached the mainland were ineffective. The U.S. government was aware of these "windship weapons" but a policy of strict silence kept the Japanese from knowing the effect of the balloons. Because of the lack of news, the Japanese were convinced few Fu-Go's reached the mainland and the program was stopped in April, 1945. The Forest Service Park is now called the Mitchell Recreation Area, and a monument to the victims stands at the site of the explosion.

Source: Southern Oregon Heritage Today vol. 4 no.8

RVGS LIBRARY NEW ACQUISITIONS

ALABAMA

Microfilm ALABAMA 1930 CENSUS: St. Clair & Shelby Counties.
317
AL 1930

CALIFORNIA

317 CALIFORNIA MORTALITY SCHEDULES 1850-1860-1870-1880
CA Donated by Doris Barkley.
1850-1880

Circ Rasmussen, Louis J. SAN FRANCISCO SHIP PASSENGER LISTS
325 VOL 1. Donated by Doris Barkley.
Ras

979.424 COTTONWOOD CEMETERY SHASTA CO., CA
C242 Donated by Doris Barkley.
Cot

979.432 BANGOR CEMETERY, BANGOR, BUTTE CO., CA, 1851-1993.
C242 Donated by Doris Barkley.
Ban

979.432 BUTTE CO., CA GRIDLEY-BIGGS CEMETERY 1874-1948.
C242 Donated by Doris Barkley.
But

979.432 BUTTE CO., CEMETERY, OROVILLE, BUTTE CO., CA, 1862-1980.
C242 Donated by Doris Barkley.
But

979.432 CHEROKEE CEMETERY 1862-1993, BUTTE CO., CA.
C242 Donated by Doris Barkley.
Che

979.432 CHICO CEMETERY 1852-1908, CHICO, BUTTE CO., CA
C242 Donated by Doris Barkley.
Chi

979.432 SITES AND CEMETERIES, BUTTE CO., CA BOOK 2, HWY 32,
C242 DEER CREEK HWY HUMBOLDT RD. CEMETERIES AND BURIALS
Sit FROM DEADMANS POINT TO JONESVILLE Donated by Doris Barkley.

979.432 SITES AND CEMETERIES, BUTTE CO., CA BOOK 3, THE HUMBUG
C242 AND HONEY RUN ROADS. Donated by Doris Barkley.
Sit

979.432 UPHAM CEMETERY FROM 1858-JUNE 1993, BUTTE CO., CA
C242 Donated by Doris Barkley.
Uph

979.432 BUTTE CO., CA NEWSPAPER VITALS 1880-1899.
N298 Donated by Doris Barkley.
But

RVGS LIBRARY NEW ACQUISITIONS

979.433
C242
Cem
CEMETERY INSCRIPTIONS OF COLUSA COUNTY, CA VOL.II.
Donated by Judy Gyllenskog.

CANADA

971.6
G242
Bro
Brown, George S. YARMOUTH, NOVA SCOTIA GENEALOGIES
TRANSCRIBED FROM THE YARMOUTH HERALD.

Microfilm

971.3
C248
Can
CANADIAN CENSUS OF ONTARIO, WELLINGTON CO., 1851.

COLORADO

Microfilm
317
CO 1870
COLORADO 1870 CENSUS: Fremont, Gilpin, Greenwood, Huerfano,
Jefferson, Lake, Larimer, Las Animas, Pueblo, Saguache, Summit (pt1),
Weld Counties.

ENGLAND

Microfiche
Book 8
BILSTON PARISH, ST. LEONARD CHURCH, STAFFORDSHIRE,
ENG. BAPTISMS, MARRIAGES & BURIALS 1684-1746.
Donated by Ruth Gerety.

Microfiche
Book 8
BOSTON, LINCOLNSHIRE, ENG. APPRENTICES & MASTERS,
1545-1717. Donated by Ruth Gerety.

Microfiche
Book 8
MARRIAGE INDEX OF LINCOLNSHIRE, ENG., HOLLAND EAST
DEANERY, 1700-1753, VOL 15. Donated By Ruth Gerety.

Microfiche
Book 8
MARRIAGE INDEX OF LINCOLNSHIRE, ENG., HOLLAND EAST
DEANERY, 1700-1753, VOL 16. Donated By Ruth Gerety.

Microfiche
Book 8
MARRIAGE INDEX OF LINCOLNSHIRE, ENG., ST. MARYS & ST.
NICHOLAS CHURCHES, 1700-1753. Donated by Ruth Gerety.

Microfiche
Book 8
NONCONFORMITY IN TIPTON, STAFFORDSHIRE, ENG.
Donated by Ruth Gerety.

Microfiche
Book 8
PARRISH REGISTER BURIALS 1813-1900, HOLBEACH, ALL
SAINTS, & FLEET ST. MARY MAGDALENE PARISHES,
LINCOLNSHIRE, ENG. Donated by Ruth Gerety.

Microfiche
Book 8
REGISTERS OF APPRENTICES AT BOSTON, LINCOLNSHIRE,
ENG., BOROUGH COUNCIL, 1663-1900. Donated by Ruth Gerety.

Microfiche
Book 8
REGISTER OF ALL SAINTS CHURCH, WEST BROMWICH, STAFFORDSHIRE,
ENG., MARRIAGES, 1658-1794. Donated by Ruth Gerety.

Microfiche
Book 8
TIPTON PARISH, ST. MARTIN CHURCH, STAFFORDSHIRE, ENG.,
BAPTISMS, MARRIAGES & BURIALS 1513-1736.
Donated by Ruth Gerety.

Microfiche
Book 8
WEST BROMWICH PARISH, ALL SAINTS CHURCH, STAFFORDSHIRE, ENG.,
PART 5, BAPTISMS & MARRIAGES 1608-1658. Donated by Ruth Gerety.

RVGS LIBRARY NEW ACQUISITIONS

- Microfiche
Book 8 WEST BROMWICH PARISH, STAFFORDSHIRE, ENG., ALL SAINTS
CHURCH, PART 4, BAPTISMS 1660-1772. Donated by Ruth Gerety.
- Microfiche
Book 8 WOLVEHAMPTON PARISH, ST. PETER CHURCH, STAFFORDSHIRE, ENG.,
PT 2 MARRIAGES 1660-1734. Donated by Ruth Gerety.
- Microfiche
Book 8 WOLVEHAMPTON PARISH, STAFFORDSHIRE, ENG., ST. PETER
CHURCH, BAPTISMS 1542-1659, MARRIAGES 1538-1652, BURIALS
1539-1660. Donated by Ruth Gerety.
- FAMILIES**
- 929.2 Gage, Dorothy F.
Scott Scott Family History.
- 929.2 Weaver, Dorothy Lee.
Weaver John George Weaver Family.
- GENEALOGY**
- 929.016 Johnson, Keith A. GENEALOGICAL RESEARCH DIRECTORY,
Joh NATIONAL & INTERNATIONAL. Donated by Andrea Patterson.
- 929.3 SO LET IT BE; WILLS 1637 TO 1892.
W344 Donated by Doris Barkley.
So
- ILLINOIS**
- 977.311 VITAL RECORDS FROM CHICAGO NEWSPAPERS 1833-1839.
N298 Donated by Judy Gyllenskog.
Vit
- Microfilm ILLINOIS 1830 CENSUS: Green, Morgan, Sangamon, Calhoun, Pike,
317 Fulton, Knox, Henry & Adams Counties.
IL 1830
- Microfilm ILLINOIS 1850 CENSUS: Morgan & Moultrie Counties.
317
IL 1850
- Microfilm ILLINOIS 1880 CENSUS: Sangamon (part), Schuyler & Scott Counties.
317
IL 1880
- INDIANA**
- 977.253 FAIRVIEW CEMETERY, HENDRICK COUNTY, INDIANA.
C242 Donated by Ora Strom.
Fai
- IOWA**
- 977.773 INSCRIPTIONS FROM THE CEMETERIES OF ADAIR COUNTY,
C242 IOWA EARLIEST DATES THROUGH 1976. (1799-1976).
Ins Donated by Ora Strom.
- 977.773 ADAIR COUNTY IOWA MARRIAGES 1858-1900.
M177 Donated by Ora Strom.
Ada

RVGS LIBRARY NEW ACQUISITIONS

977.786 EARLY MARRIAGES IN LUCAS COUNTY, IOWA 1849-1879.
M177 Donated by Ora Strom.
Ear

977.786 LUCAS COUNTY IOWA MARRIAGES 1880-1899.
M177 Donated by Ora Strom.
Luc

Microfilm IOWA 1870 CENSUS: Linn County.
317
IA 1870

IRELAND

325 Dobson, David. IRISH EMIGRANTS IN NORTH AMERICA.
Dob 5 parts in two books. Donated by Judy Gyllenskog.

KANSAS

Microfilm KANSAS 1885 CENSUS (STATE): Miami County with Paola.
317
KS 1885

Microfilm KANSAS 1900 CENSUS SOUNDEX; T-400 Corinne through T-512 to
317 T-513 Dutton.
KS 1900

Microfilm KANSAS 1900 CENSUS SOUNDEX; T-512 / 513 E. T-525 Georgia.
317
KS 1900

KENTUCKY

977 Sprague, Stuart Seely. KENTUCKIANS IN OHIO AND INDIANA.
E432 Donated by Judy Gyllenskog.
Spr

Microfiche "SECOND CENSUS" OF KENTUCKY 1800.
Book 3

Microfilm KENTUCKY 1850 CENSUS, FREE SCHEDULES: Barren & Bath
317 Counties.
KY 1850

MAINE

Circ 974.1 INDEX TO THE MAINE SEINE & THE MAINE GENEALOGIST.
1522 Donated by Judy Gyllenskog.
Ind

MARYLAND

975.247 Peden, Henry C., Jr. REVOLUTIONARY PATRIOTS OF CHARLES
M381 CO., MD 1775-1783. Donated by Margaret Welch.
Ped

Microfilm MARYLAND 1820 CENSUS: Baltimore & Anne Arundel Counties.
317
MD 1820

RVGS LIBRARY NEW ACQUISITIONS

NEBRASKA

Microfilm
317
NE 1930

NEBRASKA 1930 CENSUS: Polk, Saline, & Richardson Counties.

NEVADA

979.3
G242
Gre

Greene, Diane E. NEVADA GUIDE TO GENEALOGICAL RECORDS.
Donated by Doris Barkley.

NEW ENGLAND

974
E432
Mary & John

SEARCH FOR THE PASSENGERS OF THE MARY & JOHN, 1630.
Vol.17, pt. 1 & Vol. 22, pt. 4 .
Donated by Judy Gyllenskog.

NEW JERSEY

974.971
G242
Coo

Cooley, Eli F. GENEALOGY OF EARLY SETTLERS IN TRENTON
AND EWING, OLD HUNTERDON CO., NEW JERSEY.
Donated by Margaret Welch.

NEW YORK

974.764
N298
Vit

VITAL STATISTICS FROM CHITTENANGO, NY NEWSPAPERS,
1831-1854. Donated by Margaret Welch.

OHIO

977.132
N298
Cle

CLEVELAND NEWSPAPER INDEX TO MARRIAGES & DEATHS
1818-1876. Donated by Doris Barkley.

Microfilm
317
OH 1830

OHIO 1830 CENSUS: Champaign, Clark, Clermont & Columbiana
Counties.

Microfilm
317
OH 1830

OHIO 1830 CENSUS: Jefferson, Jackson, Knox, Lawrence & Licking
Counties.

Microfilm
317
OH 1840

OHIO 1840 CENSUS: Champaign County

Microfilm
977.153
M177 Uni

UNION COUNTY, OHIO MARRIAGE RECORDS 1820-1865.

OKLAHOMA

976.6
C242
Kop

Koplowitz, Bradford. REVISED EDITION GUIDE TO THE
HISTORICAL RECORDS OF OKLAHOMA.
Donated by Doris Barkley

976.619
C242
Bil

Billingsley, Nadine Young. PERSIMMON AND DUNLAP
CEMETERIES OF MUTUAL, OK. Donated by Doris Barkley.

RVGS LIBRARY NEW ACQUISITIONS

OREGON

- 979.5
A841
His
HISTORICAL MAPS OF OREGON.
Donated by Charlotte & Gene Henry.
- 979.5
B352
Loc
Lockley, Fred. CONVERSATIONS WITH BULLWACKERS,
MULESKINNERS / Donated by Emillee Brazill.
- 979.5
C248 1860
OREGON 1860 CENSUS INDEX A-Z
- 979.5
C597
Rep Vol.4
REPORTS OF CASES DECIDED IN THE SUPREME COURT OF THE
STATE OF OREGON FROM SEPTEMBER TERM 1870 TO
DECEMBER TERM 1873. Donated by Charleen Brown.
- 979.5
C597
Rep Vol.5
REPORTS OF CASES DECIDED IN THE SUPREME COURT OF THE
STATE OF OREGON FROM DECEMBER TERM 1873 TO
DECEMBER TERM 1875. Donated by Charleen Brown.
- 979.5
C597
Rep Vol.6
REPORTS OF CASES DECIDED IN THE SUPREME COURT OF THE
STATE OF OREGON FROM DECEMBER TERM 1876 TO
DECEMBER TERM 1877. Donated by Charleen Brown.
- 979.5
C597
Rep Vol.7
REPORTS OF CASES DECIDED IN THE SUPREME COURT OF THE
STATE OF OREGON JANUARY TERM 1879.
Donated by Charleen Brown.
- 979.5
C597
Rep Vol.10
REPORTS OF CASES DECIDED IN THE SUPREME COURT OF THE
STATE OF OREGON OCTOBER 1881 TO OCTOBER, 1882.
Donated by Charleen Brown.
- 979.5
C597
Rep Vol.12
REPORTS OF CASES DECIDED IN THE SUPREME COURT OF THE
STATE OF OREGON OCTOBER TERM, 1884, MARCH TERM, 1885
AND PART OF OCTOBER TERM 1885. Donated by Charleen Brown.
- 979.5
C597
Rep Vol. 13
REPORTS OF CASES DECIDED IN THE SUPREME COURT OF THE
STATE OF OREGON DURING THE MARCH TERM, 1884, MARCH
TERM, 1885, OCTOBER TERM, 1885 AND MARCH TERM, 1886.
- 979.5
C597
Rep Vol.19
REPORTS OF CASES DECIDED IN THE SUPREME COURT OF THE
STATE OF OREGON DURING THE MARCH TERM, 1890, AND
OCTOBER TERM, 1890. Donated by Charleen Brown.
- 979.5
C597
Rep Vol.20
REPORTS OF CASES DECIDED IN THE SUPREME COURT OF THE
STATE OF OREGON DURING THE OCTOBER TERM, 1890 AND
MARCH TERM, 1891. Donated by Charleen Brown.
- 979.5
H388
Cul
Culp, Edwin D. OREGON THE WAY IT WAS.
Donated by Emillee Brazill.
- 979.529
H388
Cha
Chandler, Stephen L. COW CREEK VALLEY FROM MI-WA-LETA
TO NEW ODESSA. Donated by Ellen Brannick.

RVGS LIBRARY NEW ACQUISITIONS

979.529 PIONEER DAYS IN THE SOUTH UMPQUA VALLEY, OR., VOL II
H388 Donated by Ellen Brannick.
Pio

979.529 THE UMPQUA TRAPPER - ROSEBURG, OR
H388
Ump

Microfiche MARRIAGE INDEX BY GROOM, 2001, STATE OF OREGON.
Book 4 & MARRIAGE INDEX BY WIFE, 2001, STATE OF OREGON.

Microfiche DEATH INDEX, 2001 OREGON.
Book 9

Microfiche DIVORCE INDEX BY HUSBAND, 1971-1980 OREGON.
Book 9 DIVORCE INDEX BY HUSBAND, 1981-1990 OREGON.
DIVORCE INDEX BY HUSBAND, 2002 OREGON.

PENNSYLVANIA

325 PASSENGERS AND SHIPS PRIOR TO 1684.
Pas Donated by Doris Barkley.

974.821 Davis, John David. BUCKS CO., PA DEED RECORDS 1684-1763.
L142 Donated by Doris Barkley.
Dav

974.841 100 YEARS AT WARRINGTON, YORK CO., PA QUAKERS
C721 MARRIAGES, REMOVALS, BIRTHS AND DEATHS.
One Donated by Doris Barkley.

Microfilm PENNSYLVANIA 1800 CENSUS: Lycoming, Montgomery &
317 Westmoreland Counties.
PA 1800

Microfilm PENNSYLVANIA 1820 CENSUS: Columbia, Crawford & Franklin
317 Counties.
PA 1820

SOUTH CAROLINA

975.791 MARRIAGE NOTICES IN CHARLESTON COURIER, 1803-1808.
N298 Donated by Judy Gyllenskog.
Mar

WISCONSIN

977.598 O'Keefe, Mary A. THE STORY OF THE FOX RIVER VALLEY OF
H388 WISCONSIN, 1634-1880.
O'Ke Donated by Ellen Brannick.

PUBLICATIONS FOR SALE

Published by

Rogue Valley Genealogical Society

The following publications are offered for sale by RVGS. They are of Jackson Co., Oregon unless otherwise stated. All are bound in soft cover material.

<u>JACKSON COUNTY BIRTHS, Vol. 1 1863-1910.</u>	\$12.50
Includes birthplace, mother's maiden name and father occupation. Indexed. 81p.	
<u>JACKSON COUNTY BIRTHS, VOL. 2 1911-1914.</u>	\$12.50
Includes birthplace, mother's maiden name and father occupation. Indexed. 88p.	
<u>JACKSON COUNTY BIRTHS, VOL. 3 1915-1920.</u>	\$12.50
Includes birthplace, mother's maiden name and father occupation. Indexed. 107p.	
<u>ASHLAND CEMETERIES, VOL. I.</u>	\$15.00
Ashland Mausoleum, Rest Haven's Crypt's and Niches, Ashland, Haragadine, and Mountain View IOOF Cemeteries. Maps. Indexed. 125p.	
<u>ASHLAND MOUNTAIN VIEW CEMETERY, VOL. II.</u>	\$12.50
Note: Mountain View IOOF and Mountain View are not the same cemetery. Indexed. 95p.	
<u>JACKSON COUNTY CEMETERIES, VOL. I.</u>	\$15.00
Includes many early cemeteries, single burials, family cemeteries with locations. Also, includes "Deaths" abstracted from the "Democratic Times" a Jacksonville newspaper for the years 1902 and 1903. Indexed. 136p.	
<u>JACKSON COUNTY CEMETERIES, VOL. II.</u>	\$12.50
Central Point IOOF, Stearns, Hill Dunn and Phoenix Cemeteries. Indexed. 74p.	
<u>EASTWOOD IOOF CEMETERY, VOL. I.</u>	\$12.50
Located in Medford. Plat Map. Indexed. 76p. (5,430 burials are published within Vol. I and II.)	
<u>EASTWOOD IOOF CEMETERY, VOL. II</u>	\$8.00
Continuation of Vol. I. Plat Map. Indexed. 53p.	
<u>JACKSONVILLE CEMETERY</u>	\$15.00
Alphabetical list of 4,284 burials. Includes sexton records up to 1980 and information from obituaries. 126p.	
<u>ROCK POINT AND ROCK POINT IOOF CEMETERY</u>	\$12.50
Near Gold Hill, OR. Part I, listed by plots and indexed. Part II is an alphabetical listing copied at a different time.	
<u>ROGUE RIVER, JACKSON CO., OREGON CEMETERY</u>	\$5.00
Woodville Cemetery. Indexed. 21p.	
<u>1893 JACKSON CO., OREGON SCHOOL CENSUS</u>	\$15.00
Lists students of approximately 76 school districts and also includes 1898 Ashland school district census. Indexed. 123p.	
<u>JACKSON CO., OREGON DEED BOOK 1, MAY 5, 1853-FEB 2, 1857</u>	\$12.50
Abstracted deeds, photocopies of handwritten deeds, each entry includes Deed book and page number. Indexed. 72p.	
<u>JOSEPHINE CO., OREGON CEMETERIES</u>	\$5.00
Sparlin, Gotcher and Hartley Cemeteries. Indexed. 16p.	
<u>CURRY COUNTY, OREGON 1900 FEDERAL CENSUS</u>	\$8.00
Indexed. 47p.	
<u>LAKE COUNTY, OREGON 1880 FEDERAL CENSUS</u>	\$12.50
Indexed. 92p.	

Publications may be ordered from:

Rogue Valley Genealogical Society

PO Box 1468

Phoenix, Oregon 97535

Make checks payable to **Rogue Valley Genealogical Society** and include:

\$3.25 shipping and handling for the first book and **\$1.25** for each additional book.

INDEX

NAME	PAGE
ABBOTT, Asa M.	2
ABBOTT, Sarah	2
BERNEBURG, William	3
COLVER, Abi	2
COLVER, Huldah	2
COLVER, Samuel	2, 13
ENGEN, Edward	29
FRANCISCO	1
GIFFORD, Jay	29
HATHAWAY, Sarah Ann	3
HEWIT, H.S., DR.	1
MILLIGIN, Susan	3
MITCHELL, Archie, Rev.	29
MITCHELL, Elyse	29
OATMAN, Harrison B.	1
OATMAN, Harvey B.	1
OATMAN, Lorenzo	1, 2
OATMAN, Lucy	1
OATMAN, Mary Ann	1
OATMAN, Mary Ann Sperry	1
OATMAN, Olive	1, 2
OATMAN, Roys Boise	1
PATZKE, Dick	29
PATZKE, Joan	29
ROBINSON, John	3
SHOEMAKER, Sherman	29
STRATTON, Royal B., Rev.	2
TAYLOR, Abigail	2
TAYLOR, Rachel	2
TAYLOR, Stephen P.	2, 13

THE ROGUE DIGGER

THE ROGUE DIGGER, a quarterly publication, has been published by The Rogue Valley Genealogical Society since 1966.

A subscription to *THE ROGUE DIGGER* is included with each membership and will start with the first issue after payment of membership dues, either new or renewed. Membership in the Rogue Valley Genealogical Society is \$25.00 per individual for one (1) year from date of joining. Additional family members may join for \$12.50. Only one copy of *THE ROGUE DIGGER* and the Society's newsletter *BETWEEN US DIGGERS* will be mailed. Genealogical, historical, libraries and other organizations may join for \$25.00 per year. The newsletter will not be mailed unless requested.

EDITORIAL POLICY: Members of the Rogue Valley Genealogical Society and the public are invited to submit documented articles for publication in *THE ROGUE DIGGER*. Our goal is to publish genealogical records not previously or widely published pertaining to Jackson County and or Southern Oregon. Special consideration is given to Rogue Valley families, church records, cemetery records, and county records.

SUBMISSIONS: Send queries and articles for publication to Rogue Valley Genealogical Society, Attn: Editor, *THE ROGUE DIGGER*. Include the date and your signature with "permission to publish." All material for publication is subject to editing. Every effort will be made to publish accurate material. Rogue Valley Genealogical Society, Inc. and Editor will not assume responsibility for errors on the part of the contributor. We are not responsible for publishing rights on contributed material.

QUERIES: Members may submit queries free. The number of queries per member, per issue may be limited due to space. Non-member queries are \$2.50 each.

PIONEER AND EARLY SETTLER CERTIFICATES

PIONEER AND EARLY SETTLER CERTIFICATES: Rogue Valley Pioneer and Early Settler Certificates are offered to direct descendants as a way to honor early pioneers. Completed application and documentation will be maintained in the Pioneer Family File at the Rogue Valley Genealogical Society Library after verification. To be eligible for a Rogue Valley Pioneer Certificate, applicant must descend directly from an ancestor who settled in the Rogue Valley prior to 1872 or for an Early Settler Certificate before January 1, 1900.

Each 8 1/2 by 11 inch certificate costs \$10.00; is suitable for framing and will become a family heirloom. Applicants need not be residents of the Rogue Valley or Oregon to be eligible for either certificate. For more information, requirements and applications, contact Rogue Valley Genealogical Society.

ROGUE VALLEY GENEALOGICAL SOCIETY
95 Houston Rd.
PO Box 1468
Phoenix, Oregon 97535-1468

NON-PROFIT ORG.
U.S. Postage Paid
Medford, OR
Permit #158

FAMILY HISTORY LIBRARY
SERIALS
#743 N/A N/A
Duncan, Bruce Chapin
33 Mountain Estates, #116
Talent, OR 97540-9318
35 NORTH WEST TEMPLE
SALT LAKE CITY, UTAH 84150

Don't forget to renew your membership! The mailing label shows the month and year of expiration.

VISIT OUR WEB PAGE AND SEE WHAT'S HAPPENING AT RVGS

<http://www.grrtech.com/rvgs>

ROGUE VALLEY GENEALOGICAL SOCIETY

95 Houston Rd. PO Box 1468
Phoenix, Oregon 97535-1468
541-512-2340 rvgs@grrtech.com

Rogue Valley Genealogical Society is a non-profit organization governed by a ten member Board consisting of elected officers, past president and appointed directors of the Standing Committees, all with voting rights.

OFFICERS

PRESIDENT: Charleen (Ferguson) Brown **TREASURER: Donna (Johnson) Brewer**
VICE-PRESIDENT: Charlotte (Martin) Henry **TRUSTEE: Dorothy (Elliott) Meister**
SECRETARY: Connie Miller **PAST PRESIDENT: Charles T. Sears**

DIRECTORS

EDUCATION: Dorothy Throne **MEMBERSHIP: Sally (Frichtl) Rasmussen**
FINANCE: Bill Klenke **PUBLIC RELATIONS: Andrea (Gill) Patterson**

LIBRARY MANAGER

Emillee (Hill) Brazill

LIBRARY HOURS

Monday - Saturday 10:00 A.M. to 3:00 P.M.

The library will close for major holidays.

The Library is free to members. A non-member fee (\$3 single / \$5 couple) per day is charged.

RESEARCH SERVICE

Rogue Valley Genealogical Society provides a research service. The fee is \$10 per hour plus copy charges. Contact the library by mail, or e-mail for information.

MEMBERSHIP

A subscription to THE ROGUE DIGGER is included with each membership and will start with the first issue after payment of membership dues, either new or renewed. Membership in the Rogue Valley Genealogical Society is \$25.00 per individual for one (1) year from month of joining. Additional family members may join for \$12.50. Only one copy of THE ROGUE DIGGER and the Society's newsletter BETWEEN US DIGGERS will be mailed. Genealogical, historical, libraries and other organizations may join for \$25.00 per year. The newsletter will not be mailed to organizations unless requested.

GENERAL MEETING

The General Meeting of RVGS is held at 1:30 PM on the 2nd Monday of each month (except July & August) at Anna Maria Creekside, 822 Golf View Dr., Medford, OR and is open to the public.

PIONEER AND EARLY SETTLER CERTIFICATES

Rogue Valley Pioneer and Early Settler Certificates are offered to direct descendants as a way to honor early pioneers. To be eligible for a Rogue Valley Pioneer Certificate, applicant must descend directly from an ancestor who settled in the Rogue Valley prior to 1872 or for an Early Settler Certificate before January 1, 1900. For more information, and applications, contact The Rogue Valley Genealogical Society or visit our web page at <http://www.grrtech.com/rvgs>.

THE ROGUE DIGGER

ISSN 0048-8534

Published Quarterly by the
ROGUE VALLEY GENEALOGICAL SOCIETY
Judith (Bard) Mallchok, Editor



Volume 38, No. 2 Summer 2003

TABLE OF CONTENTS

Judge Milton Berry	1
Jackson County Court News 1892 – 1893	2
Prosecuting Attorney's Docket Book 1892 - 1893	7
Early Jackson County Post Offices – Jacksonville	15
Vital Statistics from Random Newspaper Clippings	16
Census of Company 16	18
1890 Census of Pensioners in Jackson Co., Oregon	20
New Library Acquisitions	29
Index	36

CHARTS / ILLUSTRATIONS

Illustrations: Page from Prosecuting Attorney's Docket Book	i
State of Oregon vs. James Hards	6
Company A, 1 st Brigade, Oregon Militia	19

PROSECUTING ATTORNEY'S DOCKET.

B. F. I.

BEN. C. IRWIN & Co., Mfrs., Portland, Or.

STATE OF

Oregon

vs.

Henry McKee

COUNSEL FOR DEFENSE

ASSOCIATE COUNSEL

Complaining witness:

Wm Herriott

Complaint filed the

31

day of Aug.

1892

before

Dol.

J. P.

OFFENSE CHARGED:

Seduction

Witnesses for State and Post Office Address:

Disposition of Case:

Married the girl.

Fee \$10 mileage \$2

paid

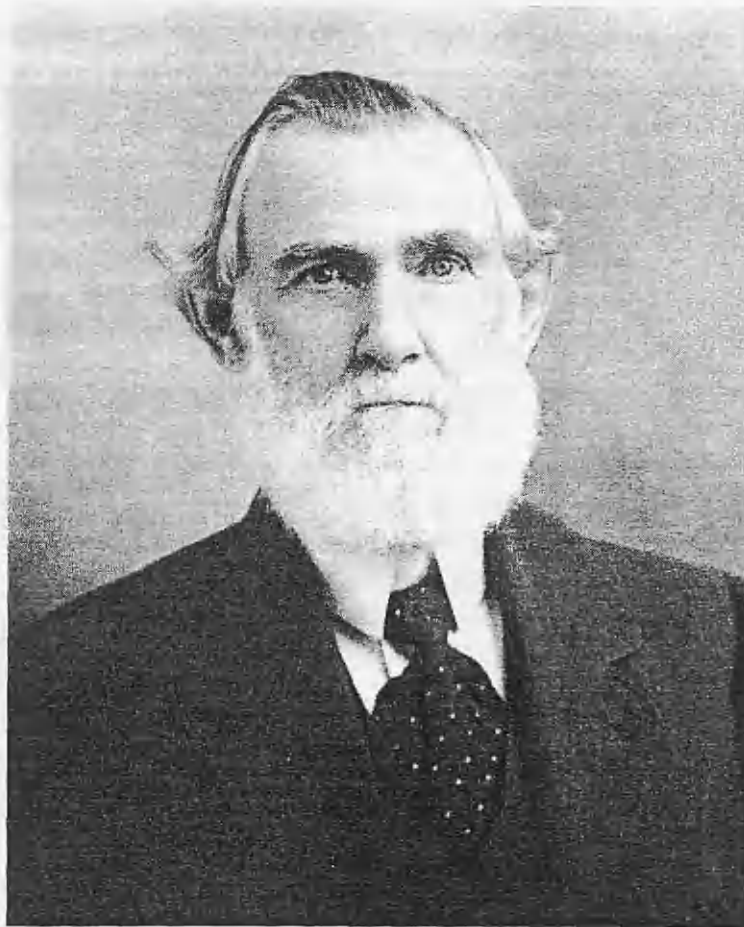

JUDGE MILTON BERRY

Many of the following cases were held before **Judge Milton BERRY**, Ashland city recorder from 1889, and from 1890, Justice of the Peace. **Judge BERRY**, son of **James and Sarah (TAYLOR) BERRY**, was born January 13, 1837 in Cass County, IL . His father was from Virginia pioneer stock, and his mother from Kentucky. Graduating in 1861 from the Illinois College, he became a school principal in Illinois until he volunteered in 1862. Joining the 114th Illinois Volunteer Infantry, Company D, he took part in the siege of Vicksburg under the command of General Sherman. While on a raid outside Memphis in June of 1864, he was captured by Forrest's cavalry and taken to Andersonville prison. Six months later he was transferred and exchanged. Because of his poor condition, he remained in the Annapolis, MD. Hospital until the close of the war, being mustered out June 13, 1865. His name appears on the 1890 Census of pensioners in this issue. Returning to Cass County, IL., he taught school for many years until moving to Salem, Oregon in 1882. From there he taught in Albany and Gervais before arriving in Ashland, Jackson County, Oregon in 1884. He and his wife **Mary (HANSFORD) BERRY** had two children **Maude and Eugene C. BERRY**. **Judge BERRY** remained a Justice of the Peace in Ashland into his seventies, when he retired to Vallejo, CA.

**JACKSON COUNTY COURT NEWS FROM
THE MEDFORD MAIL & THE ASHLAND TIDINGS
1892-1893**

FRIDAY, AUGUST 19, 1892

MEDFORD MAIL

SEPTEMBER TERM JURY LIST

The following is the list of jurors drawn to serve at the September term of the circuit court:

G.B. BARRON, Ashland
R.T. BLACKWOOD, Eden
John BOLT, Applegate
Peter BURKHALTER, Applegate
John D. CHAPPEL, Rock Point
David CRONEMILLER, Jacksonville
John DOSIER, Ashland
James DRUM, Jacksonville
S.B. EDSALL, Big Butte
A.W. FURMAN, Trail Creek
A.L. GALL, Table Rock
O. GANIARD, Ashland
T.H. GILSON, Sterlingville
Scott GRIFFIN, Willow Springs
I.M. HARVEY, Medford
H.V. HELMS, Jacksonville

G.F. HERSHBERGER, Central Pt.
W.P. HILLIS, Pleasant Creek
J.T. LAYTON, Applegate
J.W. MASTERSON, Gold Hill
John Mc CALLISTER, Ashland
Conrad MINGUS, Ashland
W.T. MOORE, Central Pt.
James NORRIS, Ashland
J.A. OBENCHAIN, Big Butte
P.H. OWINGS, Jacksonville
G.W. RICE, Little Butte
J.R. TOZIER, Ashland
Fred WAGNER, Ashland
H.C. WILKINSON, Big Butte
M.S. WOOD, Little Butte

FRIDAY, NOVEMBER 18, 1892

ASHLAND TIDINGS

DECEMBER JURY LIST

The following have been drawn as jurors for the December term of circuit court:

Wm. ANGLE, Medford
I.A. BRADLEY, Big Butte
U.J. BURSON, Ashland
Andrew CANTRALL, Sterlingville
S.A. CARLTON, Eagle Point
Wm. C. DALEY, Chimney Rock
W.H. DERBY, Big Butte
Geo. W. DUNN, Ashland
Dudley T. ERVINGS, Eagle Point
J.H. FARIS, Medford
F.M. GRANGER, Ashland
George GROW, Ashland
John L. GRUBB, Ashland
Gideon HUTCHINS, Chimney Rock
A.S. JACOBS, Central Point
A.G. JOHNSON, Medford

J.M. LOFLAND, Jacksonville
George MAGERLY, Woodville
Wm. U. MATHES, Eden
A.J. MEEKER, Big Butte
John W. MILLS, Eden
J.K. MOORE, Gold Hill
John J. MURPHY, Ashland
Danl. E. NEATHAMMER, Pleasant Creek
Thos. G. REAMS, Jacksonville
E.G. SALSTROM, Flounce Rock
J.G. SHERIDAN, Central Point
U. SWANSON, Central Point
Chris ULRICH, Medford
J.L. WOOLDRIDGE, Applegate
J.H. WRISLEY, Central Point

JACKSON COUNTY COURT NEWS 1892 - 1893

FRIDAY, FEBRUARY 24, 1893

MEDFORD MAIL

DISPUTE OVER WATER RIGHT

For sometime past there has been going on quite a dispute over the right to use water for mining purposes from a ditch in the vicinity of Wimer, this county (Jacksonville). This trouble has been brewing for several months, but the kalidescope of tragic horrors was not focused until last Friday evening. In the vicinity of Wimer, and on Evan's Creek reside two ranchers whose names are **BROWNSWORTH** and **SHERILL**. **BROWNSWORTH** has been in the habit of using water from a creek which runs through **SHERILL**'s property and which he (**SHERILL**) would at different times proceed to dam up in such a manner as to turn the water into another channel and away from the **BROWNSWORTH**'s property. **BROWNSWORTH** would tear away the dam as many times as **SHERILL** would put it up. Last Friday the climax was climaxed when a 16 year old son of **SHERILL**'s sallied forth with a gun intent upon doing bodily harm to young **BROWNSWORTH**, who was then engaged in opening up the dam. Dr. Geary was called and removed four shots from young **BROWNSWORTH** knee joint. He will undoubtedly loose the use of his knee. perhaps his limb and possibly his life. It is a bad, ugly wound and will require the closest attention lest complications set in which cannot easily be overcome. Young **SHERILL** was arrested and his trial came off Wednesday.

FRIDAY, MARCH 3, 1893

ASHLAND TIDINGS

George BROWNSWORTH, the boy shot by **Arthur SHERRILL**, died last Saturday morning and was buried in the Rock Point Cemetery. The coroner, and **Dr. GEARY**, came from Medford Saturday evening, and attorney **BENSON** came from Grant's Pass, and an inquest was held. The verdict rendered was that the boy died from blood poison resulting from his wounds. The shot that lodged under the knee cap was not removed. It was decided to defer the trial until March 1st. The constable, **F. PARKER**, now has charge of the **SHERILL** boy.

FRIDAY, APRIL 21, 1893

ASHLAND TIDINGS

ARRESTED FOR A MURDER COMMITTED TWENTY-FIVE YEARS AGO

On the 15th instant the grand jury found an indictment against **James HARDS** accusing him of the crime of murder in the first degree. The crime was committed in this county on the 27th May, 1868. nearly twenty-five years ago. At the time [the murderer] escaped and his whereabouts were not known until recently he returned and was residing on a ranch in the Cascade mountains, where he was arrested by **Sheriff PELTON**, and is now occupying one of the Pauley steel cells in our jail. The witness to the murder is now residing in this county.

FRIDAY, JUNE 23, 1893

ASHLAND TIDINGS

FATAL SHOOTING NEAR JACKSONVILLE

James McGUIRE, a pioneer of Southern Oregon, was shot at his home at Blackwell Diggings last Monday evening about eight o'clock, by **George CALDWELL**. He was removed to the county hospital the following morning arriving there at ten a.m., and died an hour later. **CALDWELL**, is an 18 year old son of **Chris CALDWELL**, who is now serving a life sentence for killing a man in a dance house on the Siskiyou mountains when the tunnel was being made. **Uncle Jimmy McGUIRE** was a Mexican war veteran, and served with the volunteers through the Rogue River Indian wars. He enlisted in the first company of Oregon volunteers raised during the Civil War, under command of **Col. R.F. MAURY**, and was stationed at Camp Baker in this

JACKSON COUNTY COURT NEWS 1892 - 1893

county. There had been some feeling existing between **Uncle Jimmy** and some of his neighbors, and about two months ago he was tried in **Justice DUNLAP**'s court on the charge of having shot at some boys. He was cleared of the charge and returned home and has been mining with **George ROSS** and **Willie MURRAY** since that time. Last week they cleaned up their work, and it is thought that the old man being again alone, the ill feeling was renewed with his neighbors, as he admitted in his ante mortem statement that he shot at one of the boys before receiving his death wound. **Dr. PICKEL**, county coroner, was summoned and an inquest was held lasting the entire day Wednesday. The verdict was that **James McGUIRE** came to his death by a gunshot wound inflicted by **George CALDWELL**, and that the shooting was unjustifiable and charging young **CALDWELL** with murder. The preliminary examination of **CALDWELL** was held before **Justice DUNLAP** Thursday. The funeral of **James McGUIRE** took place at Jacksonville Cemetery Wednesday afternoon at 2 o'clock. At a preliminary examination in the justice's court yesterday, young **CALDWELL** was committed without bail to answer the charges of murder.

FRIDAY, AUGUST 11, 1893

MEDFORD MAIL

OUR TREASURE HAS GONE HENCE.

Excitement has been running high at the county seat this week. County Treasurer **BLOOMER** has absconded. It has been expected that he would "skip" when he realized that it would be impossible to make good his shortage. He is said to have made efforts in almost all directions to secure funds but to no avail. Saturday about noon he left Jacksonville for Ashland saying he was going there to get \$2,500 in order to be in readiness for the county commissioners' inspection on Tuesday. The last since seen of him was when he boarded the north-bound freight at Ashland Saturday night.

Following is taken from the proceeding of the county seat: In Session, August 8, 1893.

At this time comes on to be heard and determined the settlement of **Geo. E. BLOOMER**, Treasurer of Jackson County (Oregon), continued from July 15, 1893.

The said treasurer having failed to respond after being called at the door of the court house three times by the sheriff of Jackson County, and the court from an inspection of the records of this court finds that said treasurer is delinquent in the sum of \$15, 345.89.

Therefore, it is ordered that the district attorney, be and is hereby directed to forthwith begin an action in the name of the state of Oregon, on the official bond of said treasurer, to recover the amount of money which said treasurer is delinquent as such treasurer.

It is quite probable his deficit will not be more than half the above amount as it is reported there have been discovered in the treasury amounts aggregating something like \$7,300. If this be true the amount his bondsmen will be required to put up will be about \$8,000. His bondsmen are **Chas. NICKEL** and **B. HAYMOND** \$6,000 each, **Jerry NUNAN** \$4,500 and **K. KUBLI** \$2,500. The county court at their last session officially removed **BLOOMER** from the office of treasurer and appointed **David LINN** his successor, fixing his bonds at \$60,000.

The firm of Bloomer, Cronemiller & Co., of which treasurer **BLOOMER** was the senior partner, will suffer through his escapades. The agent of a Portland firm, to which they were indebted to the amount of \$1,200 arrived in Jacksonville yesterday morning and placed an attachment on the store goods. It is also reported that **Levi STRAUSS**, of San Francisco, a creditor to the amount of \$3,000 has been telegraphed and will probably arrive this evening. This demand, coming only a few weeks before their collections can be made from the farmers, will be a hardship to the firm, but it is probable they can square themselves without a very great loss.

JACKSON COUNTY COURT NEWS 1892 - 1893

FRIDAY, AUGUST 11, 1893

ASHLAND TIDINGS

A charge of forgery was booked last week against **G.W. MATHEWS**, a woman named **BENTZ**, who keeps a disreputable house, claiming that he had written a check on the Medford bank for \$3.50, signed it **B. DOWELL**, and given it to her as worth the amount stated. The check reached the bank and **DOWELL** repudiated it as a forgery. **MATHEWS** was arrested and his hearing was had before **Justice BARRY** last Saturday, Dist Attorney **BENSON** appearing for the state, and **W.H. PARKER**, of Jacksonville, and **W.I. VAWTER**, of Medford, for the defendant. The justice dismissed the charge. Whether guilty or innocent, the defendant has had a severe lesson, and one that ought to turn him out of the path that leads to the disgrace of himself and a respected family of Jackson county.

FRIDAY, NOVEMBER 24, 1893

ASHLAND TIDINGS

MURDER ON EVANS CREEK

Report reached Ashland Wednesday morning that **Stephen BEERS**, whose home is on a small ranch on Evans creek about 12 miles above Woodville, had killed his brother **John [BEERS]**, and the report was confirmed later in the day, but only meager details of the tragedy have been received.

Stephen BEERS is a man of family and has lived in Evans creek for some time. **John**, who is unmarried, formerly lived with him, and had recently returned after a long absence. On Tuesday the two were at Grant's Pass, drinking together, and left that town in the afternoon both under the influence of liquor and each with a quart bottle full for further indulgence. When they reached home a drunken quarrel culminated in **John** being killed by **Stephen**. **Stephen BEERS** is under arrest, and his preliminary examination will take place before a justice of the peace at Woodville tomorrow.

FRIDAY, DECEMBER 22, 1893

ASHLAND TIDINGS

GODFREY CAPTURED

Arrested Near Red Bluff - Now in Jail at Jacksonville - to be Tried Next Week

Thomas GODFREY, the young man who killed **James SMITH** near Siskiyou, this county, on Sunday night, Sept. 24th last, is now in jail at Jacksonville, awaiting trial under indictment for murder, and his trial will most likely occur during the present term of circuit court.

As stated in the TIDINGS last week, the grand jury found a true bill against **GODFREY** charging him with murder. **GODFREY** suspected that the matter would be laid before the grand jury, and had already left his cabin and started southward through California. Ex-sheriff **B.W. DEAN** was deputized to arrest him. **[DEAN]** soon found the trail of the fugitive, who was traveling on horseback and making his way southward as rapidly as possible - endeavoring to conceal his identity by some trifling attempts at personal disguise and by using an assumed name. At Red Bluff Sheriff Dean left the chase to **Sheriff BOGGART**, of Tehama county, [who] followed **GODFREY** without difficulty and arrested him about 25 miles southwest of Red Bluff. He wired report of the capture to Jacksonville and Monday morning officer **DEAN** took [the] train for Red Bluff, returning with his prisoner Tuesday. [Story of the shooting in detail]

The theory of the prosecution will be that **GODFREY** deliberately planned to kill Smith in order to escape paying him the two month's wages he owed him, and enticed him to the fatal place under the pretense of watching a deer lick, in order to make an opportunity for a murder which could be represented as an accident.

PROSECUTING ATTORNEY'S DOCKET.

No.

B. F. I. BEN. C. IRWIN & Co., Mfrs., Portland, Or.

[Copyrighted 1892.]

STATE OF Oregon
vs.

COUNSEL FOR DEFENSE

Fitch & Keil

James Hards

ASSOCIATE COUNSEL

Lucius R. Webster

Complaining witness:

Complaint filed the _____ day of _____ 189
before _____ J. P.

OFFENSE CHARGED:

Murder

Witnesses for State and Post Office Address:

David Dunlap
R. V. Beall
Mrs. Chas. Thurman

Disposition of Case:

93
Apr 14 True Bill found.
Apr 15 Bench warrant issued.
Apr 25 arraigned - Pleas not guilty -
set for trial, May 1-93
May 4 verdict - guilty - of manslaughter
sentenced to 15 yrs, in Pen -

PROSECUTING ATTORNEY'S DOCKET BOOK
JACKSON COUNTY, OREGON
1892 - 1893 HENRY L. BENSON, D.A.

THE STATE OF OREGON
VS.

- 22 July 1892 Defendant : **T.H. WEST** Charge: assault with a dangerous weapon
Counsel for Defense: **W.W. CARDWELL** Before: **FONDRAY**
Disposition of Case: dismissed Fee: \$10 +mileage \$8.00
- 30 July 1892 Defendant: **Henry ROBISON** Charge: polygamy
Complaining witness: **Mary ROBISON**
Counsel for Defense: **PENTZ** Before: **WALTON**
Disposition of Case: Held in \$300 bail - escaped from officer - Indicted by
Grand Jury in Sept term 1892 Fee: \$10 +mileage \$7.00
- 6 Aug 1892 Defendant: **Jas DUNLAP** Charge: assault & battery
Before: **JOHNSON**
Disposition of Case: Plead guilty Fee: \$5.00 +mileage \$8.20
- 6 Aug 1892 Defendant: **Rhoda ALLEN** Charge: assault & battery
Before: **JOHNSON**
Disposition of Case: Plead guilty Fee: \$5.00
- 18 Aug 1892 Defendant: **T. M. HOWARD** Charge: violation of Sunday Law
Complaining witness: **E. E. THOMPSON**
Counsel for Defense: Colvig, Fitch & Crawford Before: **WALTON**
Disposition of Case: Acquittal Fee: \$5.00 +mileage \$7.00
- 31 Aug 1892 Defendant: **Henry McKEE** Charge: seduction
Complaining witness: **Wm HERRIOTT** Before: sol.
Disposition of Case: married the girl Fee: \$10 +mileage \$2
- 10 Sept 1892 Defendant: **J.S. TUTHILL** Charge: assault to commit rape
Counsel for Defense: **BRIGGS** Before: (Ashland)
Disposition of Case: dismissed Fee: \$10 +mileage \$4.00
- 17 Sept 1892 Defendant: **Thos ROSS** Charge: assault & battery
Counsel for Defense: **R.A. MILLEN** Before: **DUNLAP**
Disposition of Case: conviction Fee: \$5.00
- 17 Sept 1892 Circuit Court : 10 days attendance \$50 - 2 divorce fees \$20

PROSECUTING ATTORNEY'S DOCKET

- 29 Nov 1892 Defendant: **J.H.MARTIN** Charge: assault with dangerous weapon
Complaining witness: **George ABBOTT**
Counsel for Defense: **E.D. BRIGGS, Judge NEIL**
Before: **Milton BERRY** Witnesses for state: **ABBOTT** (testified),
S.P.CUMMONS, Ashland (gone), **Arthur SPRAY**, Ashland
(testified), **Thomas D. CHAPMAN**, Ashland (testified), **Edward**
YOUMANS, Ashland (testified), **Dr. SANGER**, Ashland
(testified), **Fred HAUSEN** (gone)
Disposition of Case: held in \$300 bail to await action of Grand Jury
Fee: \$10 +mileage \$9.00
- 7 Dec 1892 Circuit Court Oregon vs. **J.H. MARTIN** Indictment found
8 Dec 1892 Arraigned and took one day to plead. Bail fixed at \$1000.
9 Dec 1892 Plea of not guilty entered. Trial postponed to April Term, 1893 and private
prosecutor ordered to give undertaking in \$500 for appearance at that time.
5 Apr 1893 Tried and acquitted
- 17 Dec 1892 Attended Circuit Court 12 days to date. Rec'd \$30 from clerk Divorce fees
- Sept 1892 Defendant: **Eb FARLEY & Milton SMITH** Charge: larceny of calf
Complaining witness: **Henry PECH**
Disposition of Case: Indictment found September Term 1892 -
Deft. **FARLEY** arraigned plead not guilty. Case continued for the term
5 Dec 1892 Dismissed as to **FARLEY** on failure of evidence on motion of Dist. Atty.
23 Dec 1892 two days in Circuit Court \$10
8 Sept 1893 Dismissed as to **Milton SMITH** for want of evidence.
- 17 Dec 1892 Defendant: **J.E. CLEVELAND** Charge: lettering forged instrument
Complaining witness: **M. PURDIN** Before: **J.S. WALTON**
Witnesses for state: **M. PURDIN**, Medford & **ENYART**, Medford
Disposition of Case: dismissed on insufficiency of evidence
Fee: \$10 +mileage \$7.00
- 11 Feb 1893 Defendant: **Frank WADE** Charge: burglary
Complaining witness: **J.H. ROBINSON**
Counsel for Defense: **Judge W. CRAWFORD** Before: **S. SIMPKINS**
Witnesses for the state: **Dan MEAGERLE**, Woodville ; **Henry ODEN**;
J.H. NEATHAMMER, Rock Point ; **George CALDWELL**,
Gold Hill True Bill (see sec.2017, code p.995)
Disposition of Case: held in \$500 bail Fee: \$10 +mileage \$2
- 3 Apr 1893 Indictment found by Grand Jury
5 Apr 1893 Demurrer to Indictment filed, argued and submitted
6 Apr 1893 Demurrer sustained - Indictment dismissed - case referred to Grand Jury.
Grand Jury returned a True Bill.
7 Apr 1893 defendant plead guilty. Sentenced, 1 year in penitentiary

PROSECUTING ATTORNEY'S DOCKET

21 Feb 1893 Defendant: **Arthur SHERRILL** Charge: assault with dangerous weapon
Complaining witness: **Lewis BROWNSWORTH** Before: **S. SIMPKINS**
Disposition of Case: dismissed Mar 1- 93 and charge of murder filed
instead, the assaulted party having died of his wounds on the 25th day of
Feb, 1893. Fee: \$10

25 Feb 1893 Coroners inquest held Saturday, in Woodville Precinct.
Deceased: **George BROWNSWORTH** - died of gunshot wound inflicted
by **Arthur SHERRILL**. Fee: \$10 +mileage \$4.00

3 Apr 1893 Rec'd from **Judge CRAWFORD** \$10 - **PHILIPS v PHILIPS**

1 Mar 1893 Defendant: **Arthur SHERRILL** Charge: murder Before: **S. SIMPKINS**
Complaining witness: **Louis BROWNSWORTH, Sr.**
Counsel for defense: **Abe AXTELL** Witnesses for the state: **Louis**
BROWNSWORTH, Sr., Wimer ; Lewis A. BROWNSWORTH,
Wimer ; Henry BROWNSWORTH, Wimer ; James S.C.
ROBINSON, Wimer ; J.M. WATTS, Woodville
Disposition of Case: held without bail Fee: \$10 +mileage \$2
Grand Jury returned not a True Bill. Defendant discharged.

5 Apr 1893

No file date Defendant: **Walter TORREY** Complaining witness: **A.S. HAMMOND**
Witnesses for state: two **WILLIAMS** boys; **Parley WILLIAMS &**
Loren WILLIAMS, Medford ; A.S. HAMMOND, Medford

6 Apr 1893 Indictment a True Bill, and bench warrant issued.

No file date Defendant: **Henry LOWE & Charles HILLIS**
Complaining witness: **W.E. BUTLER** Counsel for defense: Neal & Fitch
Witnesses for state: **W.C. BUTLER; W.E. BUTLER; Henry BAILEY;**
S.E. LaPLANT; W.M. VAN DYKE; Mrs. S.E. LaPLANT;
John REAL.

9 Apr 1893 True Bill found - bench warrant

11 Apr 1893 Arraigned - Demurrer filed & confessed, case referred to Grand Jury.
True Bill - arraigned **Henry LOWE.**

12 Apr 1893 Arraigned **Chas. HILLIS** who says his true name is
Chas. W. THURMAN.
Both depts. plead not guilty

28 Apr 1893 continued for Term.

11 Sept 1893 **S.E. LaPLANT**, the principal witness for the state cannot be found.
Case therefore dismissed. Verdict not guilty as to **LOWE**, dismissed as to
HILLIS.

PROSECUTING ATTORNEY'S DOCKET

No file date Defendant: **Mrs. E. BUTLER** Charge: assault with dangerous weapon
Complaining witness: **E.B. MYER** Counsel for defense: Fitch & Neil
Witnesses for state: **E.B. MYER**, Ashland ; **Mrs. E.B. MYER**, Ashland ;
Miss L.A. BREEDING, Ashland

9 Apr 1893 True Bill returned - bench warrant

11 Apr 1893 Demurrer filed - over ruled - pleads not guilty - case continued and set for
2nd day of Sept Term.

6 Sept 1893 called for trial - jury impaneled

7 Sept 1893 Verdict not guilty

No file date Defendant: **Geo. MORINE** Charge: contempt
Witnesses for state: **Deputy Sheriff GRIMES**
Disposition of Case: fined \$25 for contempt

11 Apr 1893 Affidavit for bench warrant filed; warrant issued, returnable forthwith,
Proceedings in contempt.

No file date Defendant: **S.T. SONGER** Charge: manslaughter
Complaining witness: **Jas. H. McINTOSH**
Witnesses for state: **James H. McIntosh** ; **Dr. E.P. GEARY** ;
Dr. G.O. DeBAR ; **James LEABO** ; **Thomas BLANTON** ;
Mrs. Thomas BLANTON ; **Mrs. Catherine JONES**

12 Apr 1893 Indictment returned

13 Apr 1893 deft. Arraigned - takes till Saturday at 1pm to plead

15 Apr 1893 motion to set aside - over ruled, Demurrer - over ruled, defendant pleads
not guilty - case set for trial April 25, 1893

28 Apr 1893 Jury instructed & sent to Jury Room

29 Apr 1893 Jury failed to agree - discharged (8 for conviction) case set for new trial
May 4, 1893

4 May 1893 Jury impaneled, trial begun

6 May 1893 Verdict not guilty

No file date Defendant: **James HARDS** Charge: murder
Counsel for defense: Fitch & Neil
Associate Counsel: **Lionel R. WEBSTER**
Witnesses for state: **David DUNLAP** ; **R.V. BEALL** ;
Mrs. Chas. THURMAN

14 Apr 1893 True Bill found

15 Apr 1893 Bench warrant issued

25 Apr 1893 Arraigned - plead not guilty, set for trial May 1, 1893

4 May 1893 Verdict - guilty of manslaughter - sentenced to 15 yrs. in Pen

30 Apr 1893 Inquest on body of **Wellborn BEESON** - died on April 29, 1893.
On inquest, it was found that he died from heart-failure.
Fee: \$10 +mileage \$4

PROSECUTING ATTORNEY'S DOCKET

- 6 May 1893 11 days attendance
- 5 June 1893 Defendant: **H.W. CLOPTON** Charge: attempt to commit mayhem & Assault & battery Complaining witness: **T.K. ROBERTS**
Counsel for defense: Webster & Vawter Before: **Geo. S. WALTON**
Associate counsel: **A.S. HAMMOND**
Witnesses for state: **Frank WILLIAMS**, Mt. Tabor ; **Eli HOGAN**, Medford ; **E.G. JOHNSON**, Portland ; **C.M. PHILLIPS**, Medford ; **Wm. D. CARDWELL**, Medford ; **Dr. GEARY**, Medford
Disposition of Case: held in \$300 bail. Indictment for mayhem. Indictment for assault & battery.
- 8 Sept 1893 two Indictments - one for mayhem, one for assault & battery
11 Sept 1893 called at door three times for arraignment - no answer. \$300 deposit declared forfeit.
- 21 June 1893 Defendant: **George J. CALDWELL** Charge: murder
Complaining witness: Coroner's jury
Counsel for defense: **W.H. PARKER & Lionel WEBSTER**
Before: **R.S. DUNLAP** Associate counsel: **W.M. COLVIG**
Witnesses for state: **Dr. J.C. LEE**, Central Point ; **Dr. J.W. ROBINSON & J.R. NEIL**, Jacksonville ; **F.J. HECK & Mrs. F.J. HECK** Gold Hill ; **Chas LAMBERT**, Gold Hill ;
Emil DeREBOARN
Disposition of Case: held without bail. Shooting done June 19
- 8 Sept 1893 Indictment for murder in first degree - arraigned
9 Sept 1893 plea of not guilty entered
11 Sept 1893 continued to December Term. **F.J. HECK** required to give \$500 bond for appearance as witness.
- 7 Dec 1893 Trial begun
13 Dec 1893 Verdict - murder in 2nd degree. 60 da. for bill of exception. 5 days for motion for new trial. Expense \$1.00
- 27 July 1893 Defendant: **C.H. WILLIAMS** Charge: assault & battery on **Frank GRUBB** Complaining witness: **John L. GRUBB**
Counsel for defense: deft Before: **Milton BERRY**
Witnesses for state: **Frank GRUBB ; BRYANT**
Disposition of Case: two jury trials - juries disagreed - discharged deft from custody Fee: \$5 +mileage \$9
- 29 July 1893 Defendant: **George MATHEWS** Charge: forgery
Complaining witness: **Bert DOWELL**
Counsel for defense: **W.I. VAWTER** Before: **Milton BERRY**
Disposition of Case: dismissed

PROSECUTING ATTORNEY'S DOCKET

No file date Defendant: **Frank THEISSING** Charge: permitting unlawful gaming
Counsel for defense: **W.H. PARKER**
Witnesses for state: **Frank PLYMALE ; Walter L. WILLIAMS ;**
Albert W. YOCOM ; John W. DYAR ; J.H. HOFFMAN.
Dave LAW was present

9 Sept 1893 Indictment for permitting unlawful gaming
12 Sept 1893 Verdict guilty
18 Sept 1893 fined \$25 + costs

No file date Defendant: **Frank THEISSING** Charge: selling liquor to minor
Counsel for defense: **W.H. PARKER & W.W. CARDWELL**
Witnesses for state: see above

9 Sept 1893 Indictment found
12 Sept 1893 set for trial Sept 14
14 Sept 1893 tried by jury - Verdict guilty as chg'd
18 Sept 1893 Sentenced to pay a fine of \$75.00 + costs.

No file date Defendant: **Geo. E. BLOOMER** Charge: larceny
Witnesses for state: **J.R. NEIL; Ben HAYMOND; K. KUBLI;**
Chas. NICKELL

9 Sept 1893 Indictment found

No file date Defendant: **A. WEIGEL** Charge: practicing medicine & surgery
without a certificate Counsel for defense: **J.R. NEIL**
Witnesses for state: **J.C. BARRETT; H.S. EVANS; T.R. NORRIS;**
Max MULLER

12 Sept 1893 Indictment - Arraigned - bail fixed at \$100
13 Sept 1893 plead guilty - first day of Dec. Term set for sentence
4 Dec 1893 failed to appear and bond declared forfeit.

No file date Defendant: **Gottlieb HESS** Counsel for defense: **W.I. VAWTER**
Associate Counsel: **W.W. CARDWELL** Witnesses for state:
H.H. McCARTHY; J.L. HAMILTON; Wm JOHNSON;
G.W. JOHNSON

12 Sept 1893 set for trial Sept 13, 1893
13 Sept 1893 tried - Verdict guilty as charged
15 Sept 1893 sentenced to pay a fine of \$150 and costs.

9 Sept 1893 Defendant: **F.G. GIBSON** Charge: burglary
Complaining witness: **L. PRINE**
Counsel for defense: **W.W. CARDWELL** Before: **Milton BERRY**
Witnesses for state: **L. PRINE; Mrs. L. PRINE; W.H. BRUNK**

13 Sept 1893 Indictment found - Arraigned
14 Sept 1893 plead guilty - waived time and received sentence - 2yrs in state prison.

PROSECUTING ATTORNEY'S DOCKET

No file date	Defendant: Edward HENDRICKS Charge: wantonly and maliciously killing a bull Complainig witness: John O'BRIEN Counsel for defense: J.R. NEIL Before: S. DUNLAP Witnesses for state: John O'BRIEN; R.S. O'BRIEN; John BRANTNER; J.E. MATTNEY; W.M. COLVIG; John KNUTZEN; Willie SHOEMAKER
13 Sept 1893	Indictment found - defendant Arraigned
14 Sept 1893	Demurrer filled - Sept 15 set for hearings
15 Sept 1893	Demurrer over-ruled. Set for trial Monday Sept 18
18 Sept 1893	tried by jury - Verdict guilty as charged.
No file date	Defendant: Richard PRESTON Charge: permitting unlawful gaming Witnesses for state: all Ashland Geo. EDWARDS; Milton GREGORY; Hugh BRINER; O.H. BLOUNT; R. POTTER; David KING
12 Sept 1893	Indictment found & bench warrant issued - dismissed
No file date	Defendant: John O'BRIEN Charge: selling diseased meat Witnesses for state: Mrs. Wm. PERNOLL; A.W. STURGES; Jeff MATTNEY; Mrs. Lottie ROSE; John KNUTZEN; Henry KUBLI; C.M. RUCH; W.G. OLDAKERS; John ORTH
13 Sept 1893	Indictment found
14 Sept 1893	Demurrer filed
18 Sept 1893	Demurrer over-ruled. Pleads not guilty - set for trial Sept 19-93
19 Sept 1893	called for trial - tried & submitted
20 Sept 1893	Verdict not guilty
21 Sept 1893	15 days attend - Divorce fees: SHAW vs. SHAW ; DeBAY vs. DeBAY
26 Sept 1893	Corner's Court Inquest held at Siskiyou on the body of James SMITH . Killed by accidental shot Fee: \$10.00 +mileage \$13.00
1 Nov 1893	Defendant: Mrs. Frankie McRAE Charge: assault & battery Complainig witness: E.L. APPLGATE Before: Milton BERRY Witnesses for state: E.L. APPLGATE Disposition of Case: plead guilty - fined \$25 and costs
21 Nov 1893	Defendant: Reuben JONES Charge: larceny in a dwelling Complainig witness: George JUSTUS Counsel for defense: Pence & White Before: Geo S. WALTON Witnesses for state: Wm S. HOSACK; G.C. COTTRELL; Geo R. JUSTUS Disposition of Case: dismissed Fee: \$17
22 Nov 1893	Inquest in Jackson County - John T. BEERS dec'd killed by Stephen H. BEERS Fee: \$10 + \$4.60

PROSECUTING ATTORNEY'S DOCKET

22 Nov 1893 Defendant: **Stephen H. BEERS** Charge: murder
Complaining witness: **Wm HILLIS** Counsel for defense: Fitch &
Cardwell Before: **Simon SIMPKINS**
Witnesses for state: **N.B. MILLER; Dan. NEATHAMMER; Josh
NEATHAMMER; S.S. FULLER; B.F. CARTER; Simon
SIMPKINS; B.F. TABER; D.W.L. COLVIG; W.V. JONES**
Disposition of Case: held without bail Fee: \$12.00

8 Dec 1893 Indictment found for murder in the second degree.
9 Dec 1893 Arraigned
18 Dec 1893 trial begun
19 Dec 1893 Verdict not guilty

No file date Defendant: **Jesse WALKER** Charge: assault & battery
Complaining witness: **L.A. SIMONS** Counsel for defense: **J.R. NEIL**
Witnesses for state: **Arville PERDUE; E.P. HAMMOND;
L.S. NICHOLSON; Chas. WALKER; Clarence WALKER**

7 Dec 1893 Indictment found
8 Dec 1893 plead guilty
9 Dec 1893 fined \$10 & costs

No file date Defendant: **Thos GODFREY** Charge: murder in 1st degree
12 Dec 1893 Indictment found - Bench Warrant issued
27 Dec 1893 Arraigned
28 Dec 1893 pleads not guilty - continued for the term
3 Apr 1894 set for trial - Apr 7, 1894
10 Apr 1894 Verdict - manslaughter - sentence 10 years

No file date Defendant: **C.G. TASKER** Charge: forgery
Counsel for defense: **Wm. M. COLVIG**
Witnesses for state: **F.W. PLYMALE; A.A. DAVIS; T.J. HAMLIN;
James HAMLIN; Geo. HAMLIN; TALBOT; Jos. SAVAGE**

13 Dec 1893 Indictment - Arraignment
14 Dec 1893 plea of not guilty
15 Dec 1893 tried - jury disagree, discharged
28 Dec 1893 set for trial Jan 3rd 94
3 Jan 1894 Jury empanelled - trial begun
4 Jan 1894 acquitted - no. of days attended (in January 94) 7 days

28 Dec 1893 4 divorce cases

30 Dec 1893 Defendant: **D.L. COMVILL** Charge: assault with dangerous weapon
Complaining witness: **J.A. WILCOX** Counsel for defense: **Francis
FITCH** Before: **E.D. FONDRAY** Witnesses for state: **S.S. MORRIS;
Chas. HARVEY; James HARVEY** all from Talent
Disposition of Case: discharged. self-defense Fee: \$10 +mileage \$8

EARLY JACKSON COUNTY POST OFFICES

By Charleen Brown

JACKSONVILLE

The development of Jacksonville began with the placer gold discoveries there in 1851-52. Some believe that Jacksonville was named for Jackson Creek, upon which it is situated and that Jackson Creek was named for one of the gold discoverers. However, current opinion is that the creek took its name from the county. Jacksonville post office was established on 18 Feb 1854 with **R. DUGAN** first postmaster.

Appointments;

R. DUGAN	18 Feb 1854
Sylvester H. TAYLOR	19 Dec 1854
John B. SIPERS	8 May 1856
William HOFFMAN	19 Sep 1857
John W. McCULLY	16 Dec 1859
Samuel E. HAINES	4 Mar 1862
James M. SUTTON	6 Oct 1865
Max MULLER	18 July 1874
Henry PAPE, Sr.	12 Apr 1888
George M. LOVE	3 Aug 1892
James L. WILSON	13 May 1893
John F. MILLER	14 June 1897
John F. MILLER, acting	19 Dec 1912
Lewis ULRICH	5 June 1913
John F. MILLER	1 May 1922
Mrs. Flora B. THOMPSON	31 July 1922
Mrs. Flora B. ROBBINS married 15 Aug 1927	
Alice HOEFS, acting	15 Feb 1928
Alice HOEFS	19 Jan 1929
Lulu SAULSBERY, acting	20 June 1933
Lulu SAULSBERY	8 Dec 1933 - rescinded 10 Jan 1934
Mrs. Ella EATON, acting	6 Feb 1934
Mrs. Ella EATON	19 Feb 1935
Mrs. Ruth HOFFMAN	7 Feb 1939 - resigned
Mrs. Mary R. SMITH, acting	1 Apr 1943
Mrs. Mary R. SMITH	1 Dec 1944 - resigned
Mrs. Mary R. CHRISTEAN married 27 Nov 1944	
Letha Jean WHITNEY, acting	31 May 1951
Leon M. MATHENY, acting	5 May 1953
Leon M. MATHENY	31 Mar 1955 - died 20 Apr 1959
Mrs. Dorland LaVae MATHENY, acting	24 Jul 1959
Mr. Lynn Houston VALENTINE	30 Sep 1960 - retired
Fay Allen HOLLEY, acting	3 Dec 1965 - resigned
Clarence A. WILLIAMS	12 Jan 1968

VITAL STATISTICS FROM RANDOM NEWSPAPER CLIPPINGS SAVED IN A SCRAPBOOK

Notes from various newspaper clippings saved in scrapbooks, which were donated to the Rogue Valley Genealogical Society library.

MARRIED

William TURNER & Emeline OVERBECK in Jacksonville, OR 18 April ?.
William T. MOORE & Anna BILGER in Portland, 11 May 1887

50th ANNIVERSARY

Mr. & Mrs. Hugh B. WILSON, 23 December 1884.

BIRTHS

To the wife of **Wm. TURNER**, a daughter, 26 February 1872 in Jacksonville.
To **Mrs. Jessie E. WILLIS**, a daughter, 22 June 1884.

DEATHS

Col. W.G. T'VAULT died 4 February 1869. He was a native of Missouri, crossing the plains in 1845 as Captain of a company of emigrants. He was editor of the first newspaper on the Pacific coast "The Spectator" in 1846; and the first newspaper in Southern Oregon "The Table Rock Sentinel." A U.S. Senator from Oregon, he was elected District Attorney in June 1868.

Mabella TURNER died 8 June 1880 @5y 6m 26d

Hon. A.B. MEACHAM died in Washington DC 16 February 1882 of apoplexy.

Maria SCHUMPF, wife of **George**, died 16 May 1882 in Jacksonville. A native of County Clare, Ireland she was 45 years old.

Eliza R. HOWARD died 6 February 1883 @ 10y 10m 9d in Jacksonville.

Addie LANGELL died 20 March 1883 in Jacksonville

Ernest WAGNER died 28 March 1883 @3y 8m 15d in Ashland

Elmina CHRISMAN died 18 November 1883 after a carriage accident caused her leg to be amputated. Born in Bedford County, Tennessee 17 September 1814, she moved to Oregon in 1852. On 18 June 1853 she married **Walker CHRISMAN**.

Mary B. MERRITT, wife of Prof. **J.W. MERRITT**, died 17 January 1884. She was born **Mary B. McCULLY**, one of the first children in Jacksonville.

Elizabeth R. NORVEL died at Evans Creek 16 October 1885 of consumption @29y 2m 16d. She was formerly **Mrs. Upton WRISLEY**.

William HOFFMAN, Esq. @84y 2m 7d. Born in Baltimore, Maryland 7 September 1801 of German descent, he married **Caroline D. SHAFER** on 22 September 1836. Hoping the climate would cure **Caroline's** asthma, they journeyed for six months across the plains to arrive in Southern Oregon in October 1853.

VITAL STATISTICS FROM RANDOM NEWSPAPER CLIPPINGS SAVED IN A SCRAPBOOK

Lewis O'NEIL was hanged 12 March 1886 for the murder of **Lewis McDANIEL**.

Addison HEIMS died in Jacksonville 4 July 1886.

Frank KRAUSE died in Jacksonville 28 November 1886. He was born in Burlington, Iowa 5 March 1851 and married **Mollie BILGER** 5 March 1879.

Ella L. NICKELL, wife of **Charles** and daughter of **Mr. & Mrs. P.P. PRIM**, died of heart failure after childbirth 8 June 1889 @ 31y 4m 5d. She was born in Jacksonville.

August VOLLMER died 29 May 1890 in Applegate.

Fannie PELLING, wife of **John**, died near Eagle Point of cancer, 11 June 1890 @57y 10m 24d.

John A. LOVE died 7 June 1890 of pulmonary disease @22y 4m 22d.

Robert Delos MILLS died in Ashland 23 February 1897 @1y 4m 28d.

E.V. MILLS died 30 March 1897 in Ashland after a year struggle with tumors. Born in Lancaster County, Nebraska 8 September 1863, he married **Ella BARCLAY** on 30 November 1887 in Oakland, California.

Rev. Moses Allen WILLIAMS died near Medford 11 December 1897. Born in Washington County, Pennsylvania 26 September 1811, he arrived in the valley in 1857 and began the Presbyterian Church in Jacksonville. In July 1858 he married **Amelia JACKS** who died 23 October 1873. In 1884 he married **Mrs. Sarah L. VAN DYKE**.

Mrs. W.J. PLYMALE died 16 June 1899 of cancer. She was born in Platte County, Missouri 3 June 1845 and brought by her parents to Oregon in 1846. Her father was **Col. W.J. MARTIN**. She married **W.J. PLYMALE** in 1863.

Mrs. Jane McCULLY died 22 June 1899 @75y 2m 22d. A native of Scotland, she was a resident of Jacksonville since 1852.

Prudence M. WALKER died in Medford 7 June 1901. Born in West Virginia 11 June 1812, she crossed the plains to the Willamette Valley in 1845. Moving on to Southern Oregon in 1852, she first married **Mr. RICE**. In 1868, near Phoenix, she married **Enoch WALKER**, who died September 1900.

Patrick DUNN @77y 4m 5d. Born 24 March 1824 in Wexford, Linster, Ireland of **Patrick & Johanna (Toole) DUNN**, he came with his family to America in the 1830's. Patrick moved to Jacksonville in 1852 where he married **Mary M. HILL**, daughter of **Isaac HILL**, 24 February 1854.

Census of Company 16

This list is taken from the 1870 Census of Jacksonville, Jackson County, Oregon. The men are from Company 16, which was stationed there in July of 1870, and list their occupation as soldier. Most are immigrants, or from the Northeastern states

NAME	AGE	PLACE OF BIRTH
ANDERSON, Christian	27	Denmark
BELL, Charles	24	England
BLAKE, George	24	Ireland
BLAKE, John C.	21	Massachusetts
BRIAN, Joseph	21	England
BROWN, David	33	Ireland
BROWN, William	28	Illinois
CAMPBELL, William	31	Scotland
CARROLL, John J.	22	New York
CARROLL, Patrick	34	Ireland
CLAWSON, William	24	Sweden
COLLINS, Thomas	33	Ireland
CONNER, Frank	29	Ireland
CREHAM, Michael	34	Ireland
DAVIS, William	22	Illinois
DAY, George R.	29	Ireland
EDWARDS, Charles	32	Illinois
FARLEY, Edward	22	New York
FINK, Charles	43	Hamburg
GREEN, Frank	33	Germany
GRIFFIN, Charles	21	Indiana
HOCUM, Lyman	32	New York
JACKSON, Robert	35	Ireland
JOYCE, Daniel J.	23	England
KEEFFE, John	22	Louisiana
KING, John	21	Louisiana
McCAFFITY, Davis	35	Ireland
McDONALD, John	24	New York
McINTIRE, Peter	34	Ireland
McKINLEY, John W.	26	Virginia
McLEA, Thomas	21	New York
MARONEY, Michael	24	Ireland
MOVLICK, Patrick (sp?)	32	Ireland
NESAY, James	27	Ireland
NEW, Charles	25	England

Census of Company 16

O'BRIEN, Eugene	25	Ireland
OWEN, George	21	Virginia
PANGBURN, James	27	Canada, East
ROSS, Robert	30	Ireland
RUTLAND, John	34	Prussia
SCULLY, John	26	Massachusetts
SELOU, Manuello (sp?)	22	Mexico
STEUMN, Peter	33	Da****apt (illeg.)
STICKNEY, Euibray	37	Maine
SWEENEY, Owen	34	Ireland
THOBURN, Stephen B., 2nd Lt.	27	Ohio
VALL, William	36	Ireland
WEBER, Ottmar	34	Germany



Company A, 1st Brigade, Oregon Militia known as the "MOUNTAIN RANGERS" 1865
 Officers in front of Ashland House: (l-r) Capt. A.D. HELMAN, Walter MYER,
 Ivan APPELEGATE, Mr. STOUT, Minus WALKER, John GRUBB (?),
 Oliver APPELEGATE, Wallace BALDWIN, Welborn BEESON, Sr.

SOHS NEG # 6319

From the vertical file at the RVGS Library, comes a list of military Pensioners, or their widows. Most of these men fought in the Civil War, and were discharged at war's end. They are listed by Precinct, as taken by Census in Jackson County in 1890. The document VFO272 also notes enlistment date, length of service, and house & family number in the census.

APPLEGATE PRECINCT

NAME	RANK & REGIMENT	DISCHARGE
CULP, MELVIN	PVT CO E 1ST MSM	7 JULY 1865
DeCLEREGO, CHARLES F. ?	PVT CO G 81ST NY INF	26 SEPT 1862
HALL, ABRAHAM J.	PVT CO G 6TH PA ARTY	MAY 1865
MAJORS, PETER	PVT CO D 15TH KA CAV	19 OCT 1865
MEE, JAMES W.	CORP CO I 1ST OR INF	19 JULY 1867
MOSS, JOHN J.	PVT CO A 16TH MO CAV	30 JUNE 1865
ROBERTS, ISAAC G.	PVT CO F 1ST AK CAV	3 AUG 1865

ASHLAND PRECINCT

NAME	RANK & REGIMENT	DISCHARGE
ABBOTT, MARY widow of ACE	SARG 102ND IL INF	1863
BAER, DANIEL	PVT CO B 47TH IN INF	23 OCT 1865
BAKER, ABIGAIL	widow of J.C. BAKER 1ST LT	
BALL, ALFORD P.	PVT CO I 1ST OR INF	11 AUG 1866
BEACH, BALDWIN	SGT CO M 8TH NY INF	1 JULY 1865
BERRY, MILTON	1ST SGT CO D 114TH IL INF	13 JUNE 1865
BODIST, MARION widow of ISAAC B.	CAPT VT INF - KILLED AT NORFOLK, VA	
CANADY, PATRICK	SGT CO B 14TH IL INF	18 JUNE 1864
CASEY, JOHN R.	PVT CO D 13TH IA INF	21 JULY 1865
CHISHOLM, JAMES	PVT	
COE, ALVAN H.	PVT CO D 33RD IA INF	1 AUG 1865
COLE, JOHN H.	PVT CO E 6TH WI INF	30 DEC 1862
COLELOUGH(?), J.W.	PVT CO D 104TH PA INF	1 SEPT 1865
CONE, ANGELINE widow of HALLET	PVT CO E 22ND IL INF	20 NOV 1862
CORBITT, CYLCOMA	PVT CO C 9TH IA INF	1865
COX, JOSEPH	2ND LT CO F 2ND IL CAV	1 FEB 1863
CROWSON, GEORGE	PVT 2ND BATT MN INF	1 JUNE 1862
DANNEY, SAMUEL	PVT CO G 13TH IN INF	1865
DICKEY, ALONZO	PVT CO H WI INF	1863
DODGE, IRA P.	PVT INF	1864

1890 CENSUS OF PENSIONERS

JACKSON COUNTY, OREGON

DODGE, MARK	PVT CO I 37TH IN INF	1865
ELLIOTT, FRANK	PVT CO L 2ND OR INF	29 AUG 1865
FERGUSON, ALLEN D.	PVT CO B 12TH OH CAV	OCT 1865
GAMIERE, CHARLES	PVT IL INF	1865
GRAY, ROBERT A.	SGT CO A 1ST OR CAV	27 NOV 1864
HARGRAVE, MARY E. widow of RICHARD	PVT CO K 38TH MA INF	30 JUNE 1865
HENDRICKSON, DAVID	PVT CO L 4TH VA CAV	LOST
HILDRETH, E.A.	PVT CO I 18TH PA INF	10 MAY 1865
HUBBARD, LYDIA widow of DANIEL V.	PVT CA INF	1865
JEFFERS, MARY M. widow of JACOB C.	PVT 100TH OH INF	1865
KIST, THOMAS	PVT CO C 51ST OR INF	1865
LEABO, JAMES K.	PVT CO A 1ST OR INF	1863
LITTLE, H. HARRY	PVT CO I 2ND VA INF	AUG 1865
McCALL, J.M.	CAPT CO A 1ST OR CAV	1 JULY 1864
MILLS, NANCY widow of W.G.	LT CO F 115TH IL INF	1864
MULLEN, WILBORN	PVT CO E PA INF	1865
NORRIS, JAMES	CAPT CO K 16TH WI INF	
PATRICK, WILLIAM A.	CORP CO E 99TH IN INF	23 NOV 1864
POWELL, WILLIAM	PVT CO G 50TH IN INF	25 JUL 1865
SAYLER, JAMES	PVT CO I 1ST INF	JULY 1866
SEAMAN, HENRY E.	PVT CO E 13TH MI INF	1863
SONGER, SAMUEL T.	PVT CO G 21ST IL INF	5 JULY 1864
SPENCER, ADAM C.	PVT CO A 1ST OR CAV	21 NOV 1864
STANFIELD, W.W.	CAPT CO E 14TH IA INF	6 SEPT 1865
STEPHENSON, ROBERT D.	CORP CO H 117TH OR INF	9 APR 1865
VAN AELSTYN, C.R.	PVT CO F 2ND MI INF	24 DEC 1862
VAN DINE, LOUIS	PVT CO F 101 IN INF	24 JUNE 1865
WAGNER, B.F.	PVT CO C 49TH PA INF	23 OCT 1864
WILSON, LOUISE M. widow of BEOKDOLDT(?), F.C.	2ND LT CO E 28TH IL INF KILLED AT JACKSON, MS	12 JULY 1863
WILSON, SAMUEL	PVT CO H 7TH CA INF	1 NOV 1866
WRIGHT, GEORGE W.	PVT CO D 17TH KY CAV	20 SEPT 1865
YOUNG, ELLEN widow of PETER C.		
ZIMMERMAN, EDWARD	PVT ARTY	16 JULY 1864

BEAGLE PRECINCT

NAME	RANK & REGIMENT	DISCHARGE
BRAIMLETS, GEORGE W.	PVT CO C 4TH CA INF	4 OCT 1864
BURCH, DANIEL F.	PVT CO E MO STATE MILITIA	DEC 1865

BIG BUTTE, BROWNSBORO, MT PITT PRECINCT

NAME	RANK & REGIMENT	DISCHARGE
BEALE, GEORGE U.	PVT CO I 1ST MO CAV	22 FEB 1865
BROADMAN, CHARLES A.	PVT 11TH NY ARTY	13 JUNE 1865
CASTRO, ENOCK S.	PVT CO C 6TH & 13TH MO VOL	15 MAY 1865
CORMACK, ABSALOM	PVT CO I 1ST AK CAV	26 AUG 1865
MILLS, HORACE T.	PVT CO I IA CAV	AUG 1865
PERRY, widow of MARTIN	PVT CO C 125TH IL INF	26 JAN 1863
RICHMOND, EDGAR E.	PVT CO B 188TH MI	1865
SINCLAIR, RICHARD R.	PVT CO C 1ST OR CAV	14 MAR 1866
SINCLAIR, WILLIAM	PVT CO C 21ST MO VOL	18 OCT 1862
TUNGATE, FRANCIS M.	PVT CO M 7TH MO CAV	22 NOV 1864

CENTRAL POINT PRECINCT

NAME	RANK & REGIMENT	DISCHARGE
COKER, THOMAS	CORP CO K 101ST IL INF	MAY 1863
COX, RUFUS	PVT CO D 7TH TN VOL	186?
ELLIOTT, MERRITT	?	?
FISH, JAMES	PVT CO C 85TH OH INF	23 DEC 1862
GIBSON, JOHN M.	PVT CO C 134TH OH INF	28 AUG 1864
GRINSLY, NELSON	PVT CO A 12TH NC INF	15 MAR 1865
JEFFERS, CALEB	PVT CO F 6TH TN INF	1865
LEEVEER, WM. T.	SGT CO A 1ST OR CAV	22 NOV 1864
NEFF, THOMAS J.	PVT CO A	186?
PANKY, JOBEDIAH D.	PVT CO C 12TH IL INF	31 MAY 1865
RODENBERGER, LEVI C.	PVT CO G 2ND IN CAV PRISONER	14 FEB 1863
SMITH, TILSON	PVT 11TH IN CAV	5 JUNE 1865
STIDHAM, NATHAN	PVT CO K 2ND INF	20 NOV 1865
WARDLOW, ANDREW F.	CORP 4TH IL CAV	15 JUNE 1865

EAGLE POINT PRECINCT

NAME	RANK & REGIMENT	DISCHARGE
APGER, GEORGE W.	PVT CO G 188TH OH VOL	20 JULY 1864
BRADSHAW, WM. H.	PVT CO D 7TH IL VOL	JULY 1865
CARLTON, ADOLPHUS	PVT CO K 3RD IA CAV VOL	9 AUG 1865
CINGCADE, DAVID	PVT CO C 2ND CA VOL INF	NOV 1866
DAHACK, JOHN	PVT CO H 70TH IL VOL	19 JULY 1867
FLORY, ANDREW J.	SGT CO A 8TH IL VOL	JULY 1865
PARKER, CHARLES R.	PVT CO I 62ND OH VOL	20 OCT 1864
SHOCK, HAWKINS G.	PVT CO I 7TH OR VOL	17 JULY 1867
SMITH, ISAAC D.	PVT CO I 1ST OR VOL	19 JULY 1867
WOOD, MARVIN S.	PVT CO F 11TH MI VOL	26 JUNE 1864

ETNA PRECINCT

NAME	RANK & REGIMENT	DISCHARGE
BURNES, JAMES W.	SGT CO I 1ST OR INF	19 JULY 1867
FROST, WM. T.	SGT CO I 97TH NY INF	18 SEPT 1865
HEYNSON, JOHN S.	CORP CO F 2ND MD INF	20 FEB 1863
HEYNSON, JOHN S.	CO G 20TH PA CAV	10 JULY 1865
VOGAELI, HENRY D.	PVT CO G 1ST WI INF	1 JAN 1865

GOLD HILL PRECINCT

NAME	RANK & REGIMENT	DISCHARGE
BLOOMER, DAVID	CAPT 11TH OH CAV	DEC 1866
BRYANT, ELEAZER	?	?
CHAPPELL, HENRY J.	PVT COB 34TH KY INF	24 JUNE 1865
DOWDEN, JOSEPH G.	PVT CO B MO CAV	OCT 1862
DUNGAN, JOHN B.	PVT CO A MO S.G.	MAR 1862
FITZGERALD, WM. S.	SGT CO F 89TH IL V INF	27 MAY 1865
HARDMAN, ROBERT J.	PVT CO B MO MILIT HG	1864
HORN, JAMES S.	PVT CO G 1ST MO ST MIL	MAY 1862
LUTTRELL, JAMES	PVT CO F 63RD NY INF	5 JULY 1864
MAGUIRE, JAMES	PVT CO D 1ST OR CAV	14 MAR 1865
McDONALD, JAMES P.	PVT CO A 8TH TN BATT	APR 1865
MOORE, JOHN K.	PVT CO D 7TH TN INF	27 JULY 1865
MORIS, SURVIGINIE J.	PVT CO E 1ST OR INF	DEC 1865
RICHARDS, DANN	PVT CO G 29TH AL INF	9 APR 1866
SMITH, PLEASANT	PVT CO A MO CAV	MAY 1865
WILLIAMS, JOHN W.	PVT CO E 73RD PA INF	JUNE 1865
YOCOM, ROBERT F.	PVT CO C 2ND IL LT ART	3 AUG 1865

JACKSONVILLE PRECINCT

NAME	RANK & REGIMENT	DISCHARGE
BEAVSUEE, JOHN (?)	US INF	
BOOKES, HATHAWAY J.	PVT CO I 22ND INF	6 JAN 1865
BOZER, JOHN T.	PVT CO K 214TH PA INF	1865
BROWN, THOMAS	PVT CO I 1ST OR INF	19 JULY 1867
CALVIN, WILLIAM M.	PVT CO C 1ST OR CAV	5 APR 1866
CATON, MILO	CAPT CO H 21ST OH INF	26 JUNE 1865
CHAPPLE, CHARLES E.	PVT CO D 1ST OR CAV	1865
COFFMAN, ISAAC	PVT CO F 106TH IL INF	4 FEB 1865
COOMBS, EDWARD	PVT CO I 1ST OR INF	19 JULY 1897
DICKINSON, WILLIAM R.	PVT CO A 15TH OH INF	30 AUG 1861
DODGE, ANNA R. widow of MARTIN S.	PVT CO B 30TH MS INF	26 SEPT 1865
GIBSON, GEORGE W.	PVT CO B 2ND NB CAV	SEPT 1863

1890 CENSUS OF PENSIONERS

JACKSON COUNTY, OREGON

GORHAN, PETER F.	PVT CO E 2ND CA INF	14 OCT 1865
HUGGINS, JEFRIES R.	PVT CO I 1ST OR INF	19 JULY 1863 ?
KIEGAN, OWEN ?	SGT CO K 10TH MN INF	15 AUG 1865
MAUNA, REUBEN F.	COL 1ST OR CAV	16 JULY 1865
MILLER, MORRIS S.	PVT CO H 28TH IA INF	13 FEB 1863
OWINGS, PRESTON H.	1ST LT CO H & A 1ST MO INF	1863
PENCE, JACOB	PVT CO I 1ST OR INF	17 JAN 1867
REYNOLDS, ISAAC A.	PVT CO C 1ST OR CAV	1865
RICKINSON, WILLIAM R.	PVT CO G 15TH US INF	18 OCT 1864
SCHUMPF, GEORGE	PVT CO G 70TH OH INF	14 AUG 1865
SWAIN, GEORGE R.F.	PVT CO E 9TH INF	1864
THOMPkins, ALEXANDER	PVT CO H 14TH IA INF	23 MAR 1862
WEAVER, OLIVER	PVT CO H 67TH IL INF	AUG 1861
WEAVER, OLIVER	PVT CO H 8TH OH CAV	19 AUG 1865

LAKE CREEK PRECINCT

NAME	RANK & REGIMENT	DISCHARGE
CHARLEY, WILLIAM	PVT 3RD IN CAV	?
CONLEY, widow of JOHN M.	PVT CO K 9TH IN INF	AUG 1865

LELAND PRECINCT

NAME	RANK & REGIMENT	DISCHARGE
BLALOCK, GEORGE M.	PVT CO A 2ND MS CAV	1864
HANNUM, WILLIAM A.M.	PVT CO S 2ND MA CAV	1865

MEDFORD PRECINCT

NAME	RANK & REGIMENT	DISCHARGE
ADKINS, BENJAMIN F.	CORP CO H 7TH IN INF	JULY 1861
BARNUM, AMERICAS V.	PVT CO C 21ST MI INF	21 JUNE 1865
BASHFORD, GEORGE W.	PVT CO C 11TH INF	30 MAY 1864
BEEBEE, WILLIAM H.	PVT	1865
BONSUM, JOHN C.	CORP CO D 19TH IL CAV	29 MAY 1865
BORDEN, HENRY A.	PVT CO K 12TH IA INF	13 MAR 1862
BRADBURY, NOAH B.	1ST SGT CO F 34TH IL INF	12 JULY 1865
BRANTNER, JOHN H.	PVT CO I 44TH WI INF	7 AUG 1865
BROWN, EDWIN	PVT CO D 7TH MN INF	27 JULY 1865
BUNCH, BAKER N.	CORP 3RD MN BATT	24 JULY 1865
CONNELL, GEORGE W.	PVT CO F 7TH IN CAV	18 FEB 1866
COOPER, WILLIAM G.	CORP CO K 5TH KA CAV	15 FEB 1865
DAMON, CARRIE E.	formerly widow of W.C. JACKSON	
DAMON, MAJOR S.	SGT CO G 7TH VA INF	29 JULY 1865
DOBBIN, JOHN H.	PVT CO E 1ST ME CAV	14 APR 1863
DUSENBERY, ELMER W.	FARRIER CO I 17TH IL CAV	25 DEC 1865

1890 CENSUS OF PENSIONERS

JACKSON COUNTY, OREGON

EARHART, SAMUEL	PVT CO K 177TH PA CAV	5 AUG 1863
EXFORD, JACOB R. (?)	PVT CO F 130TH PA INF	9 MAY 1863
FARRIS, JAMES H.	PVT CO F 96TH Q INF	22 APR 1863
FRANCE, JOSEPH	PVT CO C 1ST MN H.A.	15 JUNE 1865
FURRY, THOMAS C.	PVT CO F 31ST IA	1865
GALLAHER, JOHN	PVT CO E 12TH IA INF	OCT 1865
GROSEMAN, JACOB G.	PVT 134TH PA INF	26 MAY 1863
GROSEMAN, JACOB G.	PVT CO F 78TH PA INF	11 SEP 1865
GUCHES, JOHN M.	PVT CO K 88TH OH INF	JULY 1865
GUTHRIE, DAVID T.	PVT CO F 17TH KS INF	JULY 1865
GUTHRIE, ELIZA	formerly widow of AMOS WILCOX (D 1876)	
HARLAN, THOMAS	PVT CO E 77TH IL INF	AUG 1862
HOLLINGSWORTH, HENRY	PVT CO B 3RD IA BATT	12 JULY 1864
HULING, DUNCAN A.	2ND SGT CO A 18TH OH INF	7 OCT 1861(4)
JACKSON, WARREN C.	PVT CO K 12TH VA INF	14 JULY 1863
JOHNSON, JAMES A.	PVT CO H 14TH IN INF	MAY 1864
LANGLEY, LUCY E.	widow of DAVID L. LANGLEY	
LUMSDEN, DAVID J.	PVT CO F 2ND MN CAV	2 DEC 1865
MATTOX, JOHN W.	CORP CO A 2ND IA BATT	JAN 1862
MATTOX, JOHN W.	1ST LT 23RD IA INF	JULY 1865
McKIRSICH, ANDREW J.	PVT CO H 6TH TN CAV	14 AUG 1865
NOBLE, GOODMAN C.	PVT CO K 4TH IA CAV	5 DEC 1864
PERDUE, JOHN E.	PVT CO A 1ST OR CAV	NOV 1866
PLYMIRE, JAMES W.	PVT 6TH MO INF	18 JULY 1865
POE (POW), FRANCIS M.	PVT CO B 36TH WI INF	12 JULY 1865
PRITCHARD, DAVID T.	PVT CO G 30TH GA INF	JULY 1865
REDDIN, JOHN W.	PVT CO H 16TH IA INF	19 JULY 1862
RIGG, MARY ANN	widow-HUSB KILLED AT WALDO	
RIGGS, GEORGE I.	PVT CO F 9TH IA INF	20 JUNE 1865
SAMUEL, HENRY	PVT CO K 4TH IL CAV	29 OCT 1862
SHORES, WILLIAM F.	?	?
SHORT, JOHN W.	PVT CO I 2ND MO CAV	7 FEB 1865
SPERA, SQUIRE WM.	2ND LT	SEPT 1864
STEWART, ADRIAN J.	CAPT CO G 2ND MO CAV	FEB 1862
STOTLER, THOMAS R.	PVT CO A 101 PA INF	2 JUNE 1865
TRUE, JERIMIAH P.	PVT CO D 100TH IN INF	?
TURNER, WILLIAM	PVT CO E 105TH OH INF	22 APR 1863
WILCOX, AMOS	PVT CO E 5TH MO CAV	6 APR 1865
WILCOX, ANDREW J.	PVT CO E 5TH MO CAV	4 APR 1865
WILSON, JESSE H.	PVT CO C 3RD CA CAV	30 DEC 1864
WOODFORD, ALONZO N.	PVT CO C	?
WOODS, WILLIAM P.R.	PVT CO F 3RD WI CAV	5 JUNE 1865
WOOLF, ISACC	PVT CO B 2ND OH CAV	31 DEC 1863

1890 CENSUS OF PENSIONERS

JACKSON COUNTY, OREGON

WOOLF, ISACC	SGT CO B 2ND OH CAV	11 SEP 1865
WORTMAN, SAMUEL S.	CORP CO L 8TH IL CAV	4 OCT 1864
YOUNG, RANSOM T.	PVT CO K 8TH IN INF	9 MAY 1862
YOUNG, RANSOM T.	CORP CO F 11TH IN INF	26 JULY 1865

PHOENIX PRECINCT

NAME	RANK & REGIMENT	DISCHARGE
CARPENTER, OSCAR	PVT 1ST MI H.A.	JULY 1865
COTTRELL, CHARLES P.	PVT CO B 1ST OR CAV	JULY 1865
CRITCHLOW, THOMAS H.	PVT CO G 83RD PA INF	JUNE 1864
HASKILL, JAMES	PVT CO B CONFEDERATE	1864
HENDRICKSON, DAVID	PVT CO L WV INF	MAR 1864
HOLT	13TH TN CAV	
HOLT, SAMUEL H.	PVT CO K 1ST C TN INF	20 JUNE 1865
LEWIS, EDWARD H.	CORP CONFEDERATE	1865
MILLS, JOHN W.	PVT CO C 1ST OR CAV	20 JULY 1865
MOSKER, WILLIAM C.	SGT CO E 125TH PA INF	JUNE 1864
PERKINS, LA FAVOR C.	PVT CO A 2ND VA INF	FEB 1863
PITNERS, BERRY	PVT CO L	1864
SMITH, JOEL S.	PVT CO D 4TH IA INF	17 AUG 1863
STEWART, FRANCIS M.	PVT CO C 50TH IL INF	13 JULY 1865
STOOPS, GEORGE W.	PVT CO L 1ST IA CAV	30 JUNE 1865
WRIGHT, JOHN	PVT CO G 13TH KA INF	26 JUNE 1865

PROSPECT PRECINCT

NAME	RANK & REGIMENT	DISCHARGE
DUNTON, RALPH	PVT CO G 1ST MI CAV	10 APR 1863
ELLIS, ANDREW M.	PVT CO C 6TH IA INF	2 JAN 1862
PIGG, HENRY L.	PVT CO H 77TH OH INF	18 DEC 1862

ROCK POINT PRECINCT

NAME	RANK & REGIMENT	DISCHARGE
COOK, WM. S.	PVT CO F 3RD MO CAV	1865
KING, WALTER S.	PVT CO E 24TH IA INF	17 JULY 1865
MOORE, BYRON C.	?	?
MORRIS, WM. A.	SADLER CO A 2ND AK CAV	20 AUG 1865
SELBERIAM, LOUIS W.	PVT CO F 8TH CA VOL	NOV 1865
VROMAN, SIRINUS	PVT CO B 49TH WI INF	NOV 1865

SAMS VALLEY PRECINCT

NAME	RANK & REGIMENT	DISCHARGE
ASKEW, THEOPHILUS	PVT CO D 99TH IL INF	JUNE 1863
CLARK, CHARLES G.	PVT CO B 33RD WI INF	27 DEC 1864

1890 CENSUS OF PENSIONERS

JACKSON COUNTY, OREGON

DUGGAN, JOHN	USS CONNETICUT	OCT 1864
JONES, GILBERT S.	MUS CO F 164TH NY INF	17 JULY 1865
SMITH, JOHN C.	PVT CO E 17TH IA INF	16 AUG 1862
STACY, ISAAC J.	PVT CO E 8TH MO CAV	26 MAR 1865
SYDELSTRICKER, CHARLES	COURIER CAV	9 APR 1865

SPIKANARD PRECINCT

NAME	RANK & REGIMENT	DISCHARGE
HULL, JAMES K.P.	PVT CO X 10TH IN BATT	19 MAY 1865
KIDDER, AUGUSTUS S.	LT CO B 4TH IA INF	30 OCT 1864
MAYFIELD, WILLIAM	FIFER CO K 46TH MS INF	12 MAY 1865
SMITH, ALEXANDER W.	BUGLER CO C 1ST OR CAV	AUG 1866

STEAMBOAT PRECINCT

NAME	RANK & REGIMENT	DISCHARGE
JACKSON, HENRY C.	PVT CO H 33RD IL INF	11 OCT 1864
SHEARER, JOCAB D.	CORP CO C 11 MO CAV	9 AUG 1865
SMITH, EDWARD S.	PVT CO F 71ST NY INF	AUG 1861

TABLE ROCK PRECINCT

NAME	RANK & REGIMENT	DISCHARGE
MARTIN, JOSEPH G.	?	?
NEALON, STEPHEN M.	SGT CO H 8TH IA INF	12 DEC 1865

TALENT PRECINCT

NAME	RANK & REGIMENT	DISCHARGE
ADAMS, JESSE	PVT CO D 6TH IA INF	22 JULY 1865
AID, JACOB S.	PVT CONFEDERATE	
ALLEN, NOAH	PVT CO K 6TH CA INF	25 OCT 1865
ATWATER, JOHN D.	PVT CO E 95TH IL INF	3 JULY 1865
BEESON, WELBORN	PVT	
BRITTON, WESTLEY J.	PVT CO F 2ND IN INF	JULY 1864
BURNETT, WILLIAM T.	PVT CO D 4TH IA INF	JULY 1865
CARLISLE, SAMUEL	PVT CO B 33RD IA INF	13 APR 1865
CARPENTER, JOHN W.	PVT CO G 1ST NV CAV	1865
CLEMMENS, AUGUSTA W.	PVT CO A 1ST MO CAV	4 DEC 1864
DUNLAP, HARVEY	PVT CO I 40TH IA INF	1865
GARVIN, BARNEY	PVT 11TH IL CAV	1865
GARVIN, JOHN	PVT CO B 7TH IL MD	JULY 1865
GROB, FREDERICK	PVT CO A 2ND CA INF	NOV 1865
HARNEY, JAMES	FARRIER CO D 6TH MO CAV	22 FEB 1864
HOLT, JOHN J.	PVT CO I 2ND TN CAV	
MORGAN, SAMUEL M.	PVT CONFEDERATE	

1890 CENSUS OF PENSIONERS

JACKSON COUNTY, OREGON

PRAYTON, JOHN C.	PVT CO A LA CONFEDERATE	JUNE 1865
RHODES, JAMES A.	PVT CO D 3RD INF	1861
TALENT, AARON P.	SARG CO E 1ST TN MA	1865
WEST, THEODORE H.	1ST LT COL 25TH & 135TH IL INF	JULY 1865
WHITE, EDMUND E.	PVT CO C 128TH OH INF	9 JUNE 1865

TOLO PRECINCT

NAME	RANK & REGIMENT	DISCHARGE
HITCH, LORENZO D.	PVT CO A IA INF	JAN 1863
THOMPSON, JOHN H.	PVT AK INF	25 MAY 1865

UNIONTOWN PRECINCT

NAME	RANK & REGIMENT	DISCHARGE
RITSCHARD, FRITZ	PVT CO H 74TH PA INF	18 AUG 1864
SARGENT, ABRAHAM	PVT CO I 1ST OR INF	20 AUG 1866

WIMER PRECINCT

NAME	RANK & REGIMENT	DISCHARGE
BEERS, STEPHEN H.	PVT CO E 3RD NJ INF	24 JUNE 1863
HAMMOND, EDWARD W.	COXSWAIN US ST. MARY	15 JAN 1866
McCARVEL, PATRICK	PVT SC MILITIA	
McCONVILLE, ARTHUR	PVT CO A 32 IA INF	1865
McKINNEY, ISAAC R.	SGT CO H 8TH MS JN	7 JUL 1864
WHITE, JOHN aka SIVERA, LOUIS C.	SEAMAN GERMAN BOAT 27	1864

WOODVILLE PRECINCT

NAME	RANK & REGIMENT	DISCHARGE
KEEN, CAROLINE widow of SAMUEL	1ST LT CO A 14TH MN	NOV 1864
SPUR, ABRAM C.	PVT CO F 132 PA INF VOL	MAY 1863
TAYLOR, THOMAS H.B.	PVT CO A 3RD N? CAV	9 OCT 1864
WHITE, JOHN	PVT CO I 19TH IA VOL	AUG 1865

UNKNOWN OR OUT OF STATE

NAME	RANK & REGIMENT	DISCHARGE
CLOVERDALE, WM. S.	PVT CO D 113TH IL INF	16 JUNE 1864
JOHNSON, JOHN N.	SGT CO F 11TH NY CAV	MAR 1865
SHERRILLE, ALLEN G.	?	?
WATKINS, JOHN	PVT CO B 18TH MO VOL INF	JULY 1865
YOST, AARON	PVT CO D 73RD IL VOL	JUNE 1865

RVGS LIBRARY NEW ACQUISITIONS

ARKANSAS

976.1 ARKANSAS PENSIONERS 1818-1900
M343
Ark

CALIFORNIA

979.432 OLD OROVILLE CEMETERY [Butte Co., CA]
C242 Donated by Doris Barkley
Old

CONFEDERATE STATES OF AMERICA

973.7 Hughes, Mark. CONFEDERATE CEMETERIES, VOL. 1
C242
Hug

ENGLAND / BRITISH ISLES

Cd-rom
941 VITAL RECORDS INDEX BRITISH ISLES [1538-1888]
Vit Donation

942.34 DEVON MAPS AND MAP MAKERS: manuscript maps before 1840, 2 Vol
M168 Donated by Jean Maack
Dev

942.38 WELLS CORPORATION PROPERTIES
L142 Donated by Jean Maack
Wel

GENEALOGY

929.05 THE GENEALOGIST, 2003, Vol. 17 #1
Gen Donated by Jean Maack

GEORGIA

Cd-rom
317 FAMILY ARCHIVES INDEX: Georgia, 1870 --
Fam Donated by Nancy Owen

Cd-rom
975.8 FAMILY ARCHIVES MARRIAGE INDEX: Georgia, 1851 - 1900
Fam Donated by Nancy Owen

317 1850 GEORGIA MORTALITY SCHEDULES OR CENSUS
Georgia
1850

GERMANY

325 GERMAN IMMIGRANTS; Lists of passengers bound from Bremen to New York
Ger 1855-1862.

943 Uncapher, Wendy K. GERMAN MAPS & FACTS FOR GENEALOGY
M168 Donated by Jean Maack
Unc

RVGS LIBRARY NEW ACQUISITIONS

IRELAND

325
Iri

IRISH PASSENGER LISTS 1803-1806

KENTUCKY

976.9
H388
Rob

Robertson, James Rood. PETITIONS OF THE EARLY INHABITANTS OF KENTUCKY TO THE GENERAL ASSEMBLY OF VIRGINIA, 1769-1792.

MARYLAND

975.2
L142
Col

Coldham, Peter Wilson. SETTLERS OF MARYLAND 1679-1783

975.284
C721
Fog

Fogle, Patricia A. FREDERICK COUNTY, MARYLAND CHURCH AND CEMETERY RECORDS; 2 Vols. Donated by Carol Hinkle

MILITARY

355.1
Boc

Bockstruck, Lloyd de Witt. NAVAL PENSIONS OF THE UNITED STATES, 1800-1851

MISSOURI

977.8
M177
Sta

Stanley, Lois. 1300 MISSING MISSOURI MARRIAGE RECORDS FROM NEWSPAPERS 1812-1853

NEW ENGLAND

974
E432
Bol

Bolton, Ethel Stanwood. IMMIGRANTS TO NEW ENGLAND 1700-1775

974
G242
And

Anderson, Robert Charles. THE GREAT MIGRATION; IMMIGRANTS TO NEW ENGLAND, 1634-1635, vol. 3 G-H. Donated by Jean Maack

NEW HAMPSHIRE

974.2
1522
Cop

Copeley, William. INDEX TO GENEALOGIES IN NEW HAMPSHIRE TOWN HISTORIES. Donated by Jean Maack

NEW YORK

974.7
M343
New

NEW YORK COLONIAL MUSTER ROLLS 1664-1775 in 2 Vols.

NORTH AMERICA

912.7
Ame
1999

AAA NORTH AMERICA ROAD ATLAS, UNITED STATES, CANADA, MEXICO 2000 EDITION. Donated by Ellen Brannick

970
D372
Dir

THE DIRECTORY OF NORTH AMERICAN RAILROADS, ASSOCIATIONS, SOCIETIES, ARCHIVES, LIBRARIES, MUSEUMS AND THEIR COLLECTIONS

RVGS LIBRARY NEW ACQUISITIONS

OKLAHOMA

976.6 VETERAN BURIALS IN THE STATE OF OKLAHOMA, Vol.1 in 2 parts
C242 Special publication 15
Vet

976.621 PIONEER FOOTPRINTS ACROSS WOODS COUNTY [Oklahoma]
B352 Donated by Doris Barkley
Pio

OREGON

979.5 Dunn, Catherine Baldwin. MAKING THE MOST OF THE BEST; A HISTORY OF
H388 WILLAMETTE INDUSTRIES, INC. also Circ copy. Donation Oregon Hist Society
Dun

979.52 Winterbotham, Jerry. UMPQUA, THE LOST COUNTY OF OREGON
H388 Donated by Emillee Brazill
Win

979.527 JACKSON COUNTY, OR CENSUS 1853
C248
1853

979.527 JACKSON COUNTY, OREGON WILLS, PROBATE, ESTATE FILES,
C597 GUARDIANSHIPS. VOLS. 1-4 (1855-1920 not all files)
Jac

979.527 EAGLE POINT HIGH SCHOOL 2000 ALUMNI DIRECTORY
D327 Donation
Eag

979.527 JACKSON COUNTY, OREGON DIRECTORY 1911
D372 Donation
Jac

979.527 JACKSON COUNTY [OR] ELECTORS; voters of 1902
E421
Jac

979.527 Hald, Chris MD. CAMP WHITE OREGON; THE 91ST (PINE TREE) INFANTRY
H388 DIVISION DOCUMENTARY. Donated by Emillee Brazill
Hal

circ
979.527 Reynolds, Yvonne. TALENT, WORTH ITS WEIGHT IN GOLD
H388 Donated by Talent Historical Soc.
Rey

979.527 SISKIYOU MURDERS; Murder on train 13 on October 11, 1923; abstracts from
H388 Ashland Daily Tidings [Ashland, Jackson Co., OR] newspapers
Sis

979.527 OREGON VICTORY BOYS AND VICTORY GIRLS; Jackson County [Oregon]
M343 World War I
Ore

RVGS LIBRARY NEW ACQUISITIONS

- 979.527 JACKSON CO., OREGON POLL TAX LIST 1894-1895
M381
Jac
- 979.527 PIONEER PEOPLE OF JACKSON COUNTY, OREGON; DLC Surveyors record;
M381 Census 1853-59; Hospital outpatients 1855-56; Militia muster rolls
Pio
- 979.527 TRANSCRIPT OF THE ASSASSMENT ROLLS OF JACKSON COUNTY,
M381 O.T. [OREGON TERRITORY] FOR THE YEAR 1856
Tra
- 979.527 ASHLAND TIDINGS NEWSPAPER ABSTRACTS, Ashland, Oregon
N298 Jun 1876 - Dec 1931, Vol. 1 - 37 Donated by RVGS Members *
Ash
- 979.527 CENTRAL POINT HERALD [Jackson Co., Oregon]
N298 Vols. 1 & 2 (26 April 1906 -28 June 1917)
Cen
- 979.527 DEMOCRATIC TIMES NEWSPAPER ABSTRACTS, Jacksonville [Jackson Co.]
N298 Oregon Vol. 1 - Vol. 3 (7 Jan 1871- 31 Aug 1904)
Dem
- 979.527 GOLD HILL NEWS [Jackson Co., Oregon] [29 Jan 1899 - 7 Jan 1910]
N298
Gol
- 979.527 JACKSONVILLE [JACKSON CO., OREGON] NEWSPAPERS, The Democratic News,
N298 Reveille, The Oregon Intelligencer, The Oregon Reporter [abstracts]
Jac
- 979.527 MAIL TRIBUNE [MEDFORD, JACKSON CO., OREGON] (WEEKLY) NEWSPAPER
N298 ABSTRACTS, Vol. 1 - Vol. 5 (Nov 4, 1909 - Dec 30 1920)
Mai
- 979.527 THE MEDFORD ENQUIRER [Jackson Co., OR] 9 Feb 1900 - 3 July 1903
N298
Med
- 979.527 MEDFORD [JACKSON CO., OR] NEWSPAPERS [Abstracts] Southern Oregon Eye
N298 (4 Jan 1899 - 25 Jan 1900) and Pacific Record Herald (3 Jan 1929 - 24 Mar 1932)
Med
- 979.527 THE MEDFORD SUN [JACKSON CO., OREGON] NEWSPAPER ABSTRACTS
N298 Vol. 1 - Vol. 9 (15 Nov 1910 - 22 Dec 1925)
Med
- 979.527 OREGON SENTINEL [Jackson County, Oregon] various [abstracts],
N298 1856-1873
Ore
- 979.527 SOUTHERN OREGONIAN [Jackson Co., OR] Vols. 1-4 (1902 - 1909)
N298
Sou

RVGS LIBRARY NEW ACQUISITIONS

- 979.527 THE EAGLE I OF EAGLE POINT HIGH SCHOOL 1940
S227 Also EAGLE 1942 & 1946.
Eag Donated by Helen Wolgamott
- 979.527 HISTORY OF EAGLE POINT SCHOOL DISTRICT 1857-1967
S227 Donated by Helen Wolgamott
His
- 979.527 OREGON, JACKSON COUNTY 1890 ASSESSMENT ROLL
T191
Ore
- 979.527 BIRTHS FROM ASHLAND TIDINGS [Ashland, Jackson Co., OR] Vols. 1 - 3
V381 1876 -1927
Bir
- 979.527 BIRTHS FROM THE [MEDFORD, OREGON] MAIL TRIBUNE
V381 Nov 1909 - Dec 1920
Bir
- 979.527 FUNERAL NOTICES JACKSON COUNTY, OREGON 1870s-1920s
V381
Fun
- 979.527 INDEX OF BIRTHS FROM THE MEDFORD (OREGON) MAIL TRIBUNE 1966
V381 THROUGH 1970. Donated by Elizabeth Corethers
Index
- 979.527 MARRIAGES & ANNIVERSARIES 1988-2002, JACKSON COUNTY, OREGON
V381 in 10 Vols.
Mar
- 979.527 MISCELLANEOUS BIRTHS FROM NEWSPAPERS 1988-1999
V381 Jackson County, Oregon
Mis
- 979.527 OBITUARIES FROM NEWSPAPERS, 2002, JACKSON CO., OREGON
V381 Vol. 36, in two parts
Obi
- 979.531 1910 LANE COUNTY, OREGON CENSUS in 2 Vols.
C248 Donated by Charlotte Henry
1910
- 979.531 1910 LANE COUNTY, OREGON CENSUS MASTER INDEX.
C248 Donated by Charlotte Henry
1910 Index
- 979.539 YAMHILL COUNTY, OREGON CENSUS 1860
C248
1860
- 979.539 YAMHILL COUNTY, OREGON CENSUS 1870
C248
1870

RVGS LIBRARY NEW ACQUISITIONS

- 979.546
C242
Cla
CLATSOP PLAINS PIONEER CEMETERY, CLATSOP CO., OREGON
- 979.546
C242
Ind
INDEX TO HILLSIDE (PIONEER) CEMETERY AND OTHER ASTORIA
[CLATSOP CO., OREGON] BURIAL SITES
- 979.546
L142
Hom
HOMESTEADS IN CLATSOP COUNTY, OREGON, 1863-1883
Books 1 & 2
- 979.546
M177
Cla
CLATSOP COUNTY, OREGON MARRIAGE RECORDS INDEX
1851-1915 vol.1; 1916-1930 vol.2; 1931-1945 vol. 3
- 979.546
O138
New
NEWSPAPER OBITUARIES AND DEATH NOTICES ASTORIA, CLATSOP CO.,
OREGON [1876-1889] vol. 1 & vol. 2
- 979.549
C242
Len
Lenzen, Connie. ST. MARY'S CEMETERY, PORTLAND'S [OR] CATHOLIC
CEMETERY.
- 979.549
C242
Riv
RIVER VIEW CEMETERY INTERMENTS, PORTLAND, MULTNOMAH CO.,
OREGON, parts 1&2
- 979.549
M177
Mul
MULTNOMAH COUNTY, OREGON MARRIAGE INDEX
July, 1890 to July 1895; July 1895 to May 1901;
April 1901 to October 1904
- 979.55
H388
Pio
PIONEER LIFE IN EASTERN OREGON
Donation
- 979.562
C597
Was
WASCO COUNTY, OREGON INDEX TO WASCO COUNTY COURT RECORDS
FEB 1, 1865 - MAY 16, 1881 Donated by Judy Gyllenskog

PENNSYLVANIA

- 974.8
G192
Gor
Gordon, Thomas F. A GAZETTEER OF THE STATE OF PENNSYLVANIA
- 974.812
B378
Hum
Humphrey, John T. PENNSYLVANIA BIRTHS MONTGOMERY COUNTY
1682-1800. Donated by Carol Hinkle in memory of Shirley Boren
- 974.812
H388
Bul
BULLETIN OF THE HISTORICAL SOCIETY OF MONTGOMERY COUNTY, PA
Vol. 8

RVGS LIBRARY NEW ACQUISITIONS

PILGRIMS

929.3
Mayflower
MAYFLOWER FAMILIES THROUGH FIVE GENERATIONS
Vol. 11, part 3 - family of Edward Doty
Vol. 16, part 2 - family of John Alden
Vol. 18, part 3 - family of Richard Warren
Vol. 21 - family of John Billington

RHODE ISLAND

Cd-rom
974.5
Rho
RHODE ISLAND VITAL RECORDS 1636-1930
Donated by Tracy Chapman

SOUTH CAROLINA

975.7
C338
Tow
Townsend, Leah. SOUTH CAROLINA BAPTISTS 1670-1805

TENNESSEE

Microfilm
317
Tennessee
TENNESSEE 1930 CENSUS (SOUNDEX): S-530 Ray through S-536 E
Donated by Sharon Vail

UNITED STATES

cd-rom
317
Fam
FAMILY HISTORY RESOURCE FILE; 1880 UNITED STATES CENSUS AND
NATIONAL INDEX. Donated by Donna Logan

VIRGINIA

975.5
N298
Hea
Headley, Robert K., Jr. GENEALOGICAL ABSTRACTS FROM 18TH CENTURY
VIRGINIA NEWSPAPERS

WASHINGTON

979.77
H388
III
AN ILLUSTRATED HISTORY OF SKAGIT AND SNOHOMISH COUNTIES
[WASHINGTON] Donation

WEST VIRGINIA

975.4
L142
Sim
SIMS INDEX TO LAND GRANTS IN WEST VIRGINIA

* The purchase of the 37 volumes of the Ashland Tidings was made possible by the generous donations of the following members: Dorothy Throne, Colleen Eccleston, Emillee Brazill, Carol Hinkle, Evan & Dorothy Pruitt, Marion Gill, Darrell & Margaret Stafford, Sally Rasmussen, Barbara Hagen, Charleen Brown, Janet McMullin, Allen & Katherine Alsing, Vern Arnold, Leona Blankenship, Patty Adams, June Reader, and Colista Bailey.

INDEX

An index of names within the text of articles. Names in alphabetical lists are NOT included below.

ABBOTT, George	8	COTTRELL, G.C.	13
ALLEN, Rhoda	7	CRAWFORD, Judge W.	8, 9
APPLEGATE, E.L.	13	CUMMONS, S.P.	8
APPLEGATE, Ivan	19	DAVIS, A.A.	14
APPLEGATE, Oliver	19	DEAN, B.W.	5
AXTELL, Abe	9	DeBAR, G.O., Dr.	10
BAILEY, Henry	9	DeBAY	13
BALDWIN, Wallace	19	DeREBOARN, Emil	11
BARCLAY, Ella	17	DOWELL, Bert	5, 11
BARRETT, J.C.	12	DUGAN, R.	15
BEALL, R.V.	6, 10	DUNLAP, David	6, 10
BEERS, John T.	5, 13	DUNLAP, Jas	7
BEERS, Stephen H.	5, 13, 14	DUNLAP, R.S.	11
BEESON, Welborn	10, 19	DUNLAP, S., Justice	4, 7, 13
BENSON, Henry L.	3, 5	DUNN, Johanna Toole	17
BENTZ	5	DUNN, Patrick	17
BERRY, Eugene C.	1	DUNN, Patrick (father)	17
BERRY, James	1	DYAR, John W.	12
BERRY, Judge Milton	1, 5, 8, 11-13	EATON, Ella	15
BERRY, Mary Hansford	1	EDWARDS, Geo.	13
BERRY, Maude	1	ENYART	8
BERRY, Sarah Taylor	1	EVANS, H.S.	12
BILGER, Anna	16	FARLEY, Eb	8
BILGER, Mollie	17	FITCH, Francis	14
BLANTON, Thomas & Mrs.	10	FONDRAY, E.D.	7, 14
BLOOMER, George E.	4, 12	FULLER, S.S.	14
BLOUNT, O.H.	13	GEARY, E.P., Dr.	3, 10, 11
BOGGART, Sheriff	5	GIBSON, F.G.	12
BRANTNER, John	13	GODFREY, Thomas	5, 14
BREEDING, Miss L.A.	10	GREGORY, Milton	13
BRIGGS, E.D.	7, 8	GRIMES, Dept. Sheriff	10
BRINER, Hugh	13	GRUBB, Frank	11
BROWNSWORTH, George	3, 9	GRUBB, John	19
BROWNSWORTH, Henry	9	GRUBB, John L.	11
BROWNSWORTH, Lewis A.	9	HAINES, Samuel E.	15
BROWNSWORTH, Louis, Sr.	9	HAMILTON, J.L.	12
BRUNK, W.H.	12	HAMLIN, Geo.	14
BRYANT	11	HAMLIN, James	14
BUTLER, Mrs. E.	10	HAMLIN, T.J.	14
BUTLER, W.C.	9	HAMMOND, A.S.	9, 11
BUTLER, W.E.	9	HAMMOND, E.P.	14
CALDWELL, Chris	3	HARDS, James	3, 6, 10
CALDWELL, George	8	HARVEY, Chas.	14
CALDWELL, George J.	3, 11	HARVEY, James	14
CARDWELL, W.W.	7, 12	HAUSEN, Fred	8
CARDWELL, Wm.D.	11	HAYMOND, Ben	4, 12
CARTER, B.F.	14	HECK, F.J. & Mrs.	11
CHAPMAN, Thomas D.	8	HEIMS, Addison	17
CHRISMAN, Elmina	16	HELMAN, A.D., Capt.	19
CHRISMAN, Walker	16	HENDRICKS, Edward	13
CHRISTEAN, Mary R.	15	HERRIOTT, Wm.	7
CLEVELAND, J.E.	8	HESS, Gottlieb	12
CLOPTON, H.W.	11	HILL, Isaac	17
COLVIG, D.W.L.	14	HILL, Mary M.	17
COLVIG, Wm.M.	11, 13, 14	HILLIS, Charles	9
COMVILL, D.L.	14	HILLIS, Wm.	14

INDEX

HOEFS, Alice	15	MILLS, Robert Delos	17
HOFFMAN, J.H.	12	MOORE, William T.	16
HOFFMAN, Ruth	15	MORINE, Geo.	10
HOFFMAN, William, Esq.	15, 16	MORRIS, S.S.	14
HOGAN, Eli	11	MULLER, Max	12, 15
HOLLEY, Fay Allen	15	MURRAY, Willie	4
HOSACK, Wm.S.	13	MYER, E.B. & Mrs.	10
HOWARD, Eliza R.	16	MYER, Walter	19
HOWARD, T.M.	7	NEATHAMMER, Dan.	14
JACKS, Amelia	17	NEATHAMMER, J.H.	8
JOHNSON	7	NEATHAMMER, Josh	14
JOHNSON, E.G.	11	NEIL, J.R.	8, 11-13
JOHNSON, G.W.	12	NICHOLSON, L.S.	14
JOHNSON, Wm.	12	NICKELL, Charles	4, 12, 17
JONES, Catherine, Mrs.	10	NICKELL, Ella I.	17
JONES, Reuben	13	NORRIS, T.R.	12
JONES, W.V.	14	NORVEL, Elizabeth R.	16
JUSTUS, Geo. R.	13	NUNAN, Jerry	4
KING, David	13	O'BRIEN, John	13
KNUTZEN, John	13	O'BRIEN, R.S.	13
KRAUSE, Frank	17	ODEN, Henry	8
KUBLI, Henry	13	OLDAKERS, W.G.	13
KUBLI, K.	4, 12	O'NEIL, Lewis	17
LAMBERT, Chas.	11	ORTH, John	13
LANGELL, Addie	16	OVERBECK, Emeline	16
LaPLANT, S.E. & Mrs.	9	PAPE, Henry, Sr.	15
LAW, Dave	12	PARKER, F.	3
LEABO, James	10	PARKER, W.H.	5, 11, 12
LEE, J.C., DR.	11	PECH, Henry	8
LINN, David	4	PELLING, John	17
LOVE, George M.	15	PELLING, Fannie	17
LOVE, John A.	17	PELTON, Sheriff	3
LOWE, Henry	9	PENTZ	7
MARTIN, J.H.	8	PERDUE, Arville	14
MARTIN, W.J., Col.	17	PERNOLL, Wm., Mrs.	13
MATHENY, Dorland LaVae, Mrs	15	PHILIPS	9
MATHENY, Leon M.	15	PHILLIPS, C.M.	11
MATHEWS, George W.	5, 11	PICKEL, Dr.	4
MATTNEY, J.E.	13	PLYMALE, F.W.	14
MATTNEY, Jeff	13	PLYMALE, Frank	12
MAURY, Col. R.F.	3	PLYMALE, W.J. & Mrs.	17
McCARTHY, H.H.	12	POTTER, R.	13
McCULLY, Jane, Mrs.	17	PRESTON, Richard	13
McCULLY, John W.	15	PRIM, P.P. & Mrs.	17
McCULLY, Mary B.	16	PRINE, L. & Mrs.	12
McDANIEL, Lewis	17	PURDIN, M.	8
McGUIRE, James	3	REAL, John	9
McINTOSH, James. H.	10	RICE, Mr.	17
McKEE, Henry	7	ROBBINS, Flora B., Mrs.	15
McRAE, Mrs. Frankie	13	ROBERTS, T.K.	11
MEACHAM, A.B., Hon.	16	ROBINSON, J.H.	8
MEAGERLE, Dan	8	ROBINSON, J.W., DR.	11
MERRITT, J.W.	16	ROBINSON, James S.C.	9
MERRITT, Mary B.	16	ROBISON, Henry	7
MILLEN, R.A.	7	ROBISON, Mary	7
MILLER, John F.	15	ROSE, Mrs. Lottie	13
MILLER, N.B.	14	ROSS, George	4
MILLS, E.V.	17	ROSS, Thos	7

INDEX

RUCH, C.M.	13	WILCOX, J.A.	14
SANGER, Dr.	8	WILLIAMS, C.H.	11
SAULSBERY, Lulu	15	WILLIAMS, Clarence A.	15
SAVAGE, Jos.	14	WILLIAMS, Frank	11
SCHUMPF, George	16	WILLIAMS, Loren	9
SCHUMPF, Maria	16	WILLIAMS, Moses Allen, Rev.	17
SHAFFER, Caroline D.	16	WILLIAMS, Parley	9
SHAW	13	WILLIAMS, Walter L.	12
SHERRILL, Arthur	3, 9	WILLIS, Jessie E., Mrs.	16
SHOEMAKER, Willie	13	WILSON, Hugh & Mrs.	16
SIMONS, L.A.	14	WILSON, James L.	15
SIMPKINS, Simon	8, 9, 14	WRISLEY, Upton, Mrs.	16
SIPERS, John B.	15	YOCOM, Albert W.	12
SMITH, James	5, 13	YOUMANS, Edward	8
SMITH, Mary R.	15		
SMITH, Milton	8		
SONGER, S.T.	10		
SPRAY, Arthur	8		
STOUT, Mr.	19		
STRAUSS, Levi	4		
STURGES, A.W.	13		
SUTTON, James M.	15		
TABER, B.F.	14		
TALBOT	14		
TASKER, Thos	14		
TAYLOR, Sylvester H.	15		
THEISSING, Frank	12		
THOMPSON, E.E.	7		
THOMPSON, Flora B., Mrs.	15		
THURMAN, Charles, Mrs.	6, 10		
THURMAN, Chas. W.	9		
TORREY, Walter	9		
TURNER, Mabella	16		
TURNER, William	16		
TUTHILL, J.S.	7		
T'VAULT, W.G., Col.	16		
ULRICH, Lewis	15		
VALENTINE, Lynn Houston, Mr.	15		
VAN DYKE, Sarah L., Mrs.	17		
VAN DYKE, W.M.	9		
VAWTER, W.I.	5, 11, 12		
VOLLMER, August	17		
WADE, Frank	8		
WAGNER, Ernest	16		
WALKER, Chas.	14		
WALKER, Clarence	14		
WALKER, Enoch	17		
WALKER, Jesse	14		
WALKER, Minus	19		
WALKER, Prudence M.	17		
WALTON, Geo. S.	11, 13		
WALTON, J.S.	7, 8		
WATTS, J.M.	9		
WEBSTER, Lionel R.	6, 10, 11		
WEIGEL, A.	12		
WEST, T.H.	7		
WHITNEY, Letha Jean	15		

PUBLICATIONS FOR SALE

Published by

Rogue Valley Genealogical Society

The following publications are offered for sale by RVGS. They are of Jackson Co., Oregon unless otherwise stated. All are bound in soft cover material.

<u>JACKSON COUNTY BIRTHS, Vol. 1 1863-1910.</u>	<u>\$12.50</u>
Includes birthplace, mother's maiden name and father occupation. Indexed. 81p.	
<u>JACKSON COUNTY BIRTHS, VOL. 2 1911-1914.</u>	<u>\$12.50</u>
Includes birthplace, mother's maiden name and father occupation. Indexed. 88p.	
<u>JACKSON COUNTY BIRTHS, VOL. 3 1915-1920.</u>	<u>\$12.50</u>
Includes birthplace, mother's maiden name and father occupation. Indexed. 107p.	
<u>ASHLAND CEMETERIES, VOL. I.</u>	<u>\$15.00</u>
Ashland Mausoleum, Rest Haven's Crypt's and Niches, Ashland, Haragadine, and Mountain View IOOF Cemeteries. Maps. Indexed. 125p.	
<u>ASHLAND MOUNTAIN VIEW CEMETERY, VOL. II.</u>	<u>\$12.50</u>
Note: Mountain View IOOF and Mountain View are not the same cemetery. Indexed. 95p.	
<u>JACKSON COUNTY CEMETERIES, VOL. I.</u>	<u>\$15.00</u>
Includes many early cemeteries, single burials, family cemeteries with locations. Also, includes "Deaths" abstracted from the "Democratic Times" a Jacksonville newspaper for the years 1902 and 1903. Indexed. 136p.	
<u>JACKSON COUNTY CEMETERIES, VOL. II.</u>	<u>\$12.50</u>
Central Point IOOF, Stearns, Hill Dunn and Phoenix Cemeteries. Indexed. 74p.	
<u>EASTWOOD IOOF CEMETERY, VOL. I.</u>	<u>\$12.50</u>
Located in Medford. Plat Map. Indexed. 76p. (5,430 burials are published within Vol. I and II.)	
<u>EASTWOOD IOOF CEMETERY, VOL. II</u>	<u>\$8.00</u>
Continuation of Vol. I. Plat Map. Indexed. 53p.	
<u>JACKSONVILLE CEMETERY</u>	<u>\$15.00</u>
Alphabetical list of 4,284 burials. Includes sexton records up to 1980 and information from obituaries. 126p.	
<u>ROCK POINT AND ROCK POINT IOOF CEMETERY</u>	<u>\$12.50</u>
Near Gold Hill, OR. Part I, listed by plots and indexed. Part II is an alphabetical listing copied at a different time.	
<u>ROGUE RIVER, JACKSON CO., OREGON CEMETERY</u>	<u>\$5.00</u>
Woodville Cemetery. Indexed. 21p.	
<u>1893 JACKSON CO., OREGON SCHOOL CENSUS</u>	<u>\$15.00</u>
Lists students of approximately 76 school districts and also includes 1898 Ashland school district census. Indexed. 123p.	
<u>JACKSON CO., OREGON DEED BOOK 1, MAY 5, 1853-FEB 2, 1857</u>	<u>\$12.50</u>
Abstracted deeds, photocopies of handwritten deeds, each entry includes Deed book and page number. Indexed. 72p.	
<u>JOSEPHINE CO., OREGON CEMETERIES</u>	<u>\$5.00</u>
Sparlin, Gotcher and Hartley Cemeteries. Indexed. 16p.	
<u>CURRY COUNTY, OREGON 1900 FEDERAL CENSUS</u>	<u>\$8.00</u>
Indexed. 47p.	
<u>LAKE COUNTY, OREGON 1880 FEDERAL CENSUS</u>	<u>\$12.50</u>
Indexed. 92p.	

Publications may be ordered from:

Rogue Valley Genealogical Society

PO Box 1468

Phoenix, Oregon 97535

Make checks payable to **Rogue Valley Genealogical Society** and include:

\$3.25 shipping and handling for the first book and \$1.25 for each additional book.

ROGUE VALLEY GENEALOGICAL SOCIETY
P.O.BOX 1468 PHOENIX, OREGON 97535-1468

Membership Application

Name (s) _____

Mailing Address _____

City, State, Zip _____ Phone _____

Renewal _____ New Member _____
Individual \$25 _____ Additional Family Member \$ 12.50 _____
Library Check-out Card \$5 _____

Mail completed application and check payable to RVGS to the address above.

ROGUE VALLEY GENEALOGICAL SOCIETY
95 Houston Rd.
PO Box 1468
Phoenix, Oregon 97535-1468

NON-PROFIT ORG.
U.S. Postage Paid
Medford, OR
Permit #158

FAMILY HISTORY LIBRARY
SERIALS
35 NORTH WEST TEMPLE
SALT LAKE CITY, UTAH 84150

Don't forget to renew your membership!

The mailing label shows the month and year of expiration.

VISIT OUR WEB PAGE AND SEE WHAT'S HAPPENING AT RVGS

<http://www.grrtech.com/rvgs>

ROGUE VALLEY GENEALOGICAL SOCIETY

95 Houston Rd. PO Box 1468
Phoenix, Oregon 97535-1468
541-512-2340 / rvgs@grrtech.com

Rogue Valley Genealogical Society is a non-profit organization governed by a ten member Board consisting of elected officers, past president and appointed directors of the Standing Committees, all with voting rights.

OFFICERS

PRESIDENT: Charleen (Ferguson) Brown **TREASURER: Donna (Johnson) Brewer**
VICE-PRESIDENT: Charlotte (Martin) Henry **TRUSTEE: Dorothy (Elliott) Meister**
SECRETARY: Connie (Baylor) Miller **PAST PRESIDENT: Charles T. Sears**

DIRECTORS

MEMBERSHIP: Sally (Frichtl) Rasmussen **EDUCATION: Dorothy (Warren) Throne**
PUBLIC RELATIONS: Andrea (Gill) Patterson **FINANCE: Bill Klenke**

LIBRARY MANAGER

Emillee (Hill) Brazill

LIBRARY HOURS

Monday - Saturday 10:00 A.M. to 3:00 P.M.

The library will close for major holidays.

The Library is free to members. A non-member fee(\$3 individual / \$5 couple) per day is charged. RVGS provides a research service. The fee is \$10 per hour plus copy charges. Contact the library by mail, or e-mail for information.

THE ROGUE DIGGER

THE ROGUE DIGGER, a quarterly publication, has been published by The Rogue Valley Genealogical Society since 1966.

A subscription to **THE ROGUE DIGGER** is included with each membership and will start with the first issue after payment of membership dues, either new or renewed. Membership in the Rogue Valley Genealogical Society is \$25.00 per individual for one (1) year from date of joining. Additional family members may join for \$12.50. Only one copy of **THE ROGUE DIGGER** and the Society's newsletter **BETWEEN US DIGGERS** will be mailed. Genealogical, historical, libraries and other organizations may join for \$25.00 per year. The newsletter will not be mailed to organizations unless requested.

PIONEER AND EARLY SETTLER CERTIFICATES

Rogue Valley Pioneer and Early Settler Certificates are offered to direct descendants as a way to honor early pioneers. Completed application and documentation will be maintained in the Pioneer Family File at the RVGS Library after verification. To be eligible for a Rogue Valley Pioneer Certificate, applicant must descend directly from an ancestor who settled in the Rogue Valley prior to 1872 or for an Early Settler Certificate before January 1, 1900.

For more information, requirements and applications, contact The Rogue Valley Genealogical Society or visit our web page at <http://www.grrtech.com/rvgs>.

THE ROGUE DIGGER

ISSN 0048-8534

Published Quarterly by the
ROGUE VALLEY GENEALOGICAL SOCIETY
Judith (Bard) Mallchok, Editor



Volume 38, No. 3 Fall 2003

TABLE OF CONTENTS

Jackson County Court News 1894	1
James R. Neil	4
Prosecuting Attorney's Docket Book 1894	5
District 4 School Register 1912-1918	11
1863 & 1864 Tax List for Jackson County	20
New Library Acquisitions	32
Index	37

CHARTS / ILLUSTRATIONS

Illustrations: Jackson County Courthouse, Jacksonville, OR	i
James R. Neil	4
Phoenix, Oregon School 1912	10
Sheriff's Orders for Tax Collection	31
Rogue Valley Genealogical Society Library	38

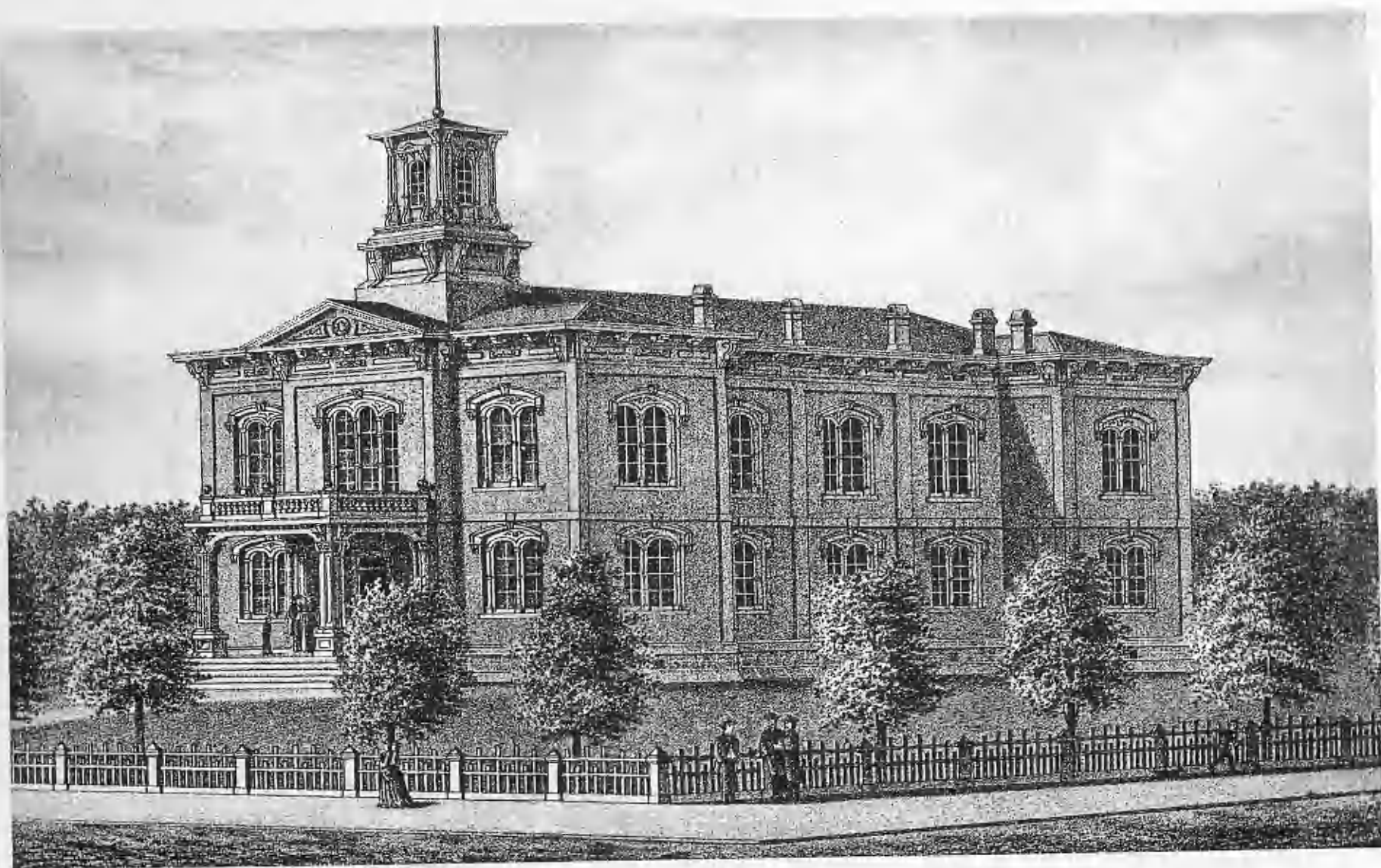

**JACKSON COUNTY COURTHOUSE BUILT IN 1883
JACKSONVILLE, OREGON**

**JACKSON COUNTY COURT NEWS FROM
THE MEDFORD MAIL & THE ASHLAND TIDINGS
1894**

FRIDAY, AUGUST 17, 1894

MEDFORD MAIL

SEPTEMBER TERM JURY LIST

The following is the list of jurors drawn to serve at the September term of the circuit court:

A. ANDERSON , Jacksonville	C.M. HARVEY , Eden
G.W. APGER , Eagle Point	Jas HUKILL , Eden
A. ARMSTRONG , Table Rock	H. KLIPPEL , Jacksonville
J. ASHPOLE , Eagle Point	H.C. KLOCK , Gold Hill
G.W. BARRON , Ashland	W.G. KNIGHTEN , Trail Creek
F.M. BLEVINS , Rock Point	A.S. MOON , Table Rock
F. BURKHART , Pleasant Creek	J.K. MOON , Gold Hill
M. CHAVNER , Gold Hill	J.J. NEATHAMMER , Pleasant Creek
J.A. COCHRAN , Willow Springs	C.F. NICHOLSON , Medford
H.M. CROWELL , Jacksonville	P.W. PAULSON , Ashland
F.T. DOWNING , Central Point	W. POWELL , Ashland
F.T. DOWNING , Chimney Rock	C.M. REXFORD , Applegate
E.L. FARRA , Rock Point	H.J. TERRILL , Talent
J. GALLAHER , Eden	Jos WHITEMAN , Woodville
J.M. GIBSON , Central Point	R.F. YOCUM , Jacksonville
W.J. GREGORY , Central Point	

FRIDAY, NOVEMBER 16, 1894

MEDFORD MAIL

DECEMBER JURY LIST

The following have been drawn as jurors for the December term of circuit court:

Charles ANDERSON , Footh Creek	J.W. MARKSBERRY , Gold Hill
J.W. ARMSTRONG , Table Rock	J.W. MASTERSON , Gold Hill
Peter BURKHALTER , Applegate	Grant MATHEWS , Footh Creek
W.T. BURNETT , Eden	J.W. MERRITT , Central Point
W.T. DAVIS , Chimney Rock	D.H. MILLER , Medford
James DODGE , Gold Hill	D.R. MILLS , Ashland
Simeon FARLOW , Chimney Rock	B.R. MOORE , Woodville
J.B. HAMMERSLY , Gold Hill	J. NUNAN , Jacksonville
O. HARBAUGH , Jacksonville	Fred OTTEN , Rock Point
I.M. HARVEY , Medford	J.W. ROCK , Applegate
J.J. HOUCK , Gold Hill	G.W. STOOPS , Eden
J.B.R. HUTCHINGS , Ashland	I.W. THOMAS , Jacksonville
C.L. KIRK , Eagle Point	C. VROMAN , Rock Point
T.L. LINKSWILLER , Eagle Point	J.B. WELCH , Meadows
M.L. McCALL , Ashland	H.L. WHITE , Rock Point

JACKSON COUNTY COURT NEWS 1894

THURSDAY, FEBRUARY 22, 1894

ASHLAND TIDINGS

DIED AT THE PENITENTIARY

The messenger of death visited the penitentiary yesterday about 1:30 o'clock, and took the spirit of **Geo. J. CALDWELL** back to God, who gave it. He was yet a lad 19 years of age, and a life prisoner, for the crime of manslaughter, committed from Jackson County, about two months ago. His story is a sad one, and stands as an example to young men of the fallacy of sowing seed amidst the tares where the tiller tilleth not. Twelve years ago his Christian mother left him for that unknown beyond, to shape his own career and battle with the controversies of life. Five years after the mother's death the father was sentenced to the state prison for murder in the second degree, to remain for his natural life, and he is now a trusty, and is highly spoken of by the officers of that institution. After the boy's arrival he went to work with a will, and showed a disposition that was not bad. About three weeks ago he was stricken with typhoid fever from which he died Sunday. The funeral will be a public one and will be conducted by **Rev. SHULSE**, on Tuesday morning at 10 o'clock. The remains will be interred in the burying ground set apart for that institution, just east of the prison. This is the first public funeral that has ever been held from the penitentiary for a prisoner. (From the Salem [OR] Independent, Feb 19, 1894)

MONDAY, DECEMBER 10, 1894

ASHLAND TIDINGS

In the case of the county judge **J.R. NEIL**, indicted by the grand jury for "defacing a building not his own," in breaking into the county jail and removing an insane prisoner confined therein, the defendant was arraigned on Friday morning and entered a plea of "not guilty." The prosecution was conducted by **District Attorney BENSON** and **W.M. COLVIG, Francis FITCH** appearing for the defense. A jury was impaneled to try the case and at noon on Saturday it was given to them. The jury deliberated for 10 hours before a verdict of guilty was reached.

THURSDAY, DECEMBER 13, 1894

ASHLAND TIDINGS

The grand jury last week returned an indictment against one **D.R. DAVIS**, charging him with the crime of bigamy. **Deputy Sheriff BARNES** arrested **DAVIS** at the Snowgoose mine in the Siskiyou, near Steinman, and took him before **Judge HANNA** for arraignment. The defendant plead guilty to the charge and was remanded to jail, where he is still awaiting sentence. (Note: Listed as **DAVIES** in the docket book.)

DAVIS married **Addie HALL** in Yamhill County, this state, in May 1882. They lived together until two or three years ago when trouble arose between them and she left him, with the intention of securing a divorce. The divorce was never secured, it seems, though **DAVIS** says he supposed it had been granted and that he was free to marry **Lucinda WILSON**, whom he wooed and won last spring near Medford, and whom he married on the 8th of April last.

THURSDAY, DECEMBER 20, 1894

ASHLAND TIDINGS

The motion for a new trial and stay of judgment in the embezzlement case against **W.E. HOWE**, ex-treasurer of Klamath County, after the rendering of a jury verdict of guilty last Friday evening, was argued before **Judge HANNA** on Monday afternoon and on Tuesday morning was overruled and the defendant sentenced to nine year's imprisonment in the state penitentiary and to pay a fine of \$16,000, double the amount of the embezzlement. The attorneys for the defense immediately filed a notice of appeal to the supreme court.

Scarcely six months ago **William E. HOWE** was one of the prominent citizens of

JACKSON COUNTY COURT NEWS 1894

Klamath Falls, respected, esteemed and trusted by all. Twice he had been elected treasurer of the county and before his election had served as deputy for his predecessor. The best citizens of the county were his bondsmen and had not hesitated to assume the responsibility of insuring the safety of the county funds in **HOWE**'s custody. Socially, none in the town stood higher and it was not until the time came for him to turn over his office and the county funds on hand to his successor, **Alex. MARTIN, Jr.**, the first of last July, that the storm broke and revealed a story of ingratitude and dishonesty to his friends and to the world.

On the day he was ordered to make his settlement with the new treasurer a fire occurred in Klamath Falls and destroyed the building in which his office was located, and, he claims, burned up \$8,000 in currency, comprising the county funds on hand which he had removed from the court house safe and taken to his office at his private place of business preparatory to making a settlement with **Mr. MARTIN**. He claimed to have placed the money in a store room in the rear end of the store building for safe keeping while he was away for a short time during which the fire occurred. An examination of his books showed then to be far from a condition to make a settlement and his story as to the loss of the county funds in the fire was doubted. He was arrested and kept in jail at Klamath Falls on five charges of violating the law requiring the advertising of warrants when there was \$1500 in money on hand. The grand jury ignored the charges on which he was arrested but indicted him on two charges of embezzlement - one for \$52 and the other for \$8,000. He was acquitted on the first trial by instructions from the judge. On the second charge a change of venue was granted to Jackson County. The case has been hotly contested throughout. The defendant has been represented by Attorneys **J.W. HAMAKER** and **F.A. COGGSWELL**, while **Col. N.B. KNIGHT** has assisted **District Attorney BENSON** in the prosecution of the case. Forty witnesses were examined in the last trial of **HOWE** and the cost to Klamath County will be somewhere between \$1500 and \$2000. The county had expended already almost as much as that in trying cases against **HOWE** in the Klamath courts.

FRIDAY, DECEMBER 21, 1894

MEDFORD MAIL

DAVIS, HE FLEW

Junction City, Dec. 18 - This morning when the north bound over-land stopped here it had aboard **Sheriff PATTERSON**, of Jacksonville County, and a deputy and a prisoner, all bound for Salem. When it left the sheriff and deputy were aboard, but the prisoner wasn't. The story of the escape is rather amusing and reads in this way:

Just before reaching this point the prisoner, whose name we are unable to learn, but who is probably **D.R. DAVIS**, convicted of polygamy in the Jackson County circuit court and sentenced to two years in the pen, went into the water closet on the car. He crawled through the window and got away when this point was reached. The officers went to look for him when the train was leaving Harrisburg and found he was missing, but as the train had started, were unable to get off until they reached Halsey. [The officers] started back immediately, reached Junction about 10 o'clock this morning and at once began hunting for he, who was to be the guest of the state. At last accounts their search had awarded them nothing. **Constable McCLURE** of Junction is assisting them in the search. (Note: Listed as **DAVIES** in the docket book.)

JAMES R. NEIL



**THE NEIL FAMILY: FRANK R.,
MINNIE, GEORGE R. , & JAMES R.**

Charged with, and found guilty of “defacing a building not his own,” in December of 1894, because he broke into the county jail, **James R. NEIL** was actually one of the most respected judges and successful lawyers in Jackson county.

James came with his family by wagon from Tennessee, arriving near Ashland in 1854, when he was thirteen. His father, **Clayborne**, took up a land claim southeast of town, on the creek that came to bear the **NEIL** name. Because of the Indian unrest at the time, **James’** mother, **Louisa (Gibson) NEIL**, and his youngest siblings moved to Yreka, California. **James**, as the eldest, and his father stayed on the ranch. At the end of the hostilities, with seven sons and five daughters, the **NEIL** homestead became one of the most productive in the valley.

Because of the move west, and the fear of Indian attacks, **James** found his early education erratic. He continued at the Ashland Academy, and after a time as a volunteer in the Modoc War, graduated from Willamette University. In 1865, at the age of 24, **James** was admitted to the bar. Also that year, he married **Amanda “Minnie” HELM**, then moved to Jacksonville to set up his home and new law practice. Without the threat of Indian attacks, neighbors turned to attacking each other with lawsuits, and his law practice thrived. Because of his skill and reputation, **James R. NEIL** was elected District Attorney in 1876, re-elected in 1878, and again in 1880. Riding around the district, which included Jackson, Lake, Josephine, and Klamath counties, to attend cases must have been demanding. His travels became more manageable when he was elected Jackson County Judge in 1888 and 1892, beginning his third term in 1908. Sadly, the beginning of 1908 found him suffering the loss of his wife **Minnie**, who died January 16th of that year, at age 63, after a long illness.

For the next ten years **Judge NEIL** lived alone, despite suffering from various heart problems. On December 10, 1917 he evidently felt poorer than usual, and visited his doctor. He returned home to rest, having the fire built up to keep off the chill he was feeling. Late that night a neighbor, **Chauncey FLOREY**, noticed the house in flames and rushed to help, but it was clearly too late. **Judge NEIL** perished in the fire either from a heart attack upon discovering the blaze, or from the fire itself. The funeral was held in the Masonic Temple, and Judge **James R. NEIL** was buried in the Jacksonville Cemetery.

**PROSECUTING ATTORNEY'S DOCKET JACKSON COUNTY, OREGON
1894 HENRY L. BENSON, D.A.**

THE STATE OF OREGON
VS.

24 Feb 1894 Defendant: **Harvey MARTIN** Charge: assault & robbery, being armed with a dangerous weapon Complainig witness: **George PHILLIPS**
Counsel for defense: **C.B. WATSON** Before: **Milton BERRY**
Witnesses for state: **David KING**, Ashland; **Rudolph HIGH**;
Robt. TAYLOR; **J.C. MESSENGER**; **G.W. SMITH**;
CRIDERMAN; **C.H. HOSLEY**; **Chas. STOVER**;
Milton BERRY; **John REAL**
Disposition of Case: held in \$800 bail Fee: \$10 + mileage \$9

3 Apr 1894 Indictment found

6 Apr 1894 plea of not guilty - set for Monday Apr 9-94

7 Apr 1894 plea withdrawn & plea of guilty entered. Sentence 12 yrs

24 Feb 1894 Defendant: **Frank YOUMAN** Charge: assault & robbery, being armed with a dangerous weapon
Complainig witness: **George PHILLIPS**
Counsel for defense: **C.B. WATSON** Before: **Milton BERRY**
Witnesses for state: same as case above (MARTIN)
Disposition of Case: held - bail \$800 Fee: \$10

3 Apr 1894 Indictment found

6 Apr 1894 plea of not guilty

10 Apr 1894 trial begun

13 Apr 1894 submitted to jury

14 Apr 1894 Verdict - guilty

18 Apr 1894 Sentence - 15 yrs

25 Feb 1894 Defendant: **J. LOMAS** Charge: assault & battery
Complainig witness: **Mrs. J. LOMAS**
Counsel for defense: **C.B. WATSON** Before: **Milton BERRY**
Disposition of Case: pleads guilty - fine \$20 + costs Fee: \$5

6 Mar 1894 Defendant: **F.L. LEONARD** Charge: forgery
Counsel for defense: **W.H. PARKER** Before: **W.B.A. TEMPLE**
Witnesses for state: **C.C. McCLENDON**; **W.COMBS**; **Scott MORRIS** ;
Dan REYNOLDS; Disposition of Case: held to answer

5 Apr 1894 Indictment - Arraigned

6 Apr 1894 pleads not guilty - plea withdrawn & plea of guilty entered

7 Apr 1894 Sentence - 3 years in prison

PROSECUTING ATTORNEY'S DOCKET 1894

6 Mar 1894 Defendant: **COMBS** Charge: pointing a weapon
Before: **W.B.A. TEMPLE** Disposition of Case: dismissed

6 Mar 1894 Defendant: **STEWART** Charge: assault with dangerous weapon
Before: **W.B.A. TEMPLE** Disposition of Case: dismissed

No file date Defendant: **F.L. LEONARD** Charge: kidnapping
Witnesses for state: **COMBS; Henry WERT; Fred STILWELL**

6 Apr 1894 Indicted
7 Apr 1894 Indictment dismissed

No file date Defendant: **Zera DAHACK & Irvin DAHACK** Charge: burglary
Complaining witness: Grand Jury

6 Apr 1894 Indictment - Arraigned
13 Apr 1894 dismissed as to **Irvin DAHACK** - dismissed as to **Zera DAHACK**

No file date Defendant: **John ANGLO** Charge: assault & battery
Complaining witness: **Dr. KIRCHGESSNER**
Counsel for defense: P.P. Prim & Son

9 Apr 1894 Indictment found - plea of guilty
13 Apr 1894 plea withdrawn & plea of guilty entered (?) - fined \$25

No file date Defendant: **T.M. HOWARD** Charge: selling liquor without license
9 Apr 1894 Indicted - Bench Warrant issued
15 days attendance - 2 divorce fees

5 Sept 1894 continued
7 Dec 1894 Dismissed

3 May 1894 Defendant: **Orville PERDUE** Charge: larceny in a dwelling
Complaining witness: **G.B. JOHNSTON**
Counsel for defense: Pence & White Before: **Geo S. WALTON**
Witnesses for state: **G.B. JOHNSTON; J.C. GAGE; SPANGLER**
Disposition of Case: dismissed, want of evidence

3 May 1894 Defendant: **Orville PERDUE** Charge: petty larceny
Complaining witness: **G.B. JOHNSTON**
Counsel for defense: Pence & White Before: **G.S. WALTON**
Witnesses for state: **G.B. JOHNSTON; J.C. GAGE; SPANGLER**
Disposition of Case: plea - guilty. 3 mos. in jail

PROSECUTING ATTORNEY'S DOCKET 1894

- 7 May 1894 Defendant: **Bernard O'BRIEN** Charge: assault with intent to commit rape
Complaining witness: **J.W. ROBINSON**
Before: **Simon SIMPKINS** Witnesses for state: **Linnie B. ROBINSON, Wimer, OR; Eddy BROWNSWORTH; Louis BROWNSWORTH; John McCARVIL; Arthur SHERRILL; Jas. ROBINSON** Disposition of Case: committed to await action of Grand Jury bail fixed at \$500
- 4 Sept 1894 not a True Bill
- 28 July 1894 Defendant: **Berton HAWKS** Charge: burglary
Complaining witness: **Mark WATKINS**
Counsel for defense: **W.M. COLVIG** Before: **R.S. DUNLAP**
Witnesses for state: **Mark WATKINS, Watkins P.O.; Lew JOHNSON, Watkins P.O.; D.P. FREEZE, Watkins P.O.; W.J. HALNON**
Disposition of Case: dismissed Fee: \$10 + \$8
- 31 July 1894 Defendant: **H. L. KINNEY** Charge: disturbing the peace
Complaining witness: **H.A. CRYDER**
Counsel for defense: **A.J. BARLOW** Before: **Dan RICHARDS**
Witnesses for state: **H.A. CRYDER; Dr. M.A. DRAKE; C.P. PARKER** all of Gold Hill
Disposition of Case: dismissed Fee: \$2.50 + \$3.60
- 21 Aug 1894 Defendant: **Wm.T. MOORE** Charge: assault with a dangerous weapon
Complaining witness: **T.J. KEARNEY**
Counsel for defense: Judge **T.J. HOWELL** Associate Counsel: **C.B. WATSON** Before: **W.T. LUCKEY** Witnesses for state: **F.K. BUTLER, Portland; T.J. KEARNEY, Roseburg; C.W. SALUDOE, Grants Pass; J.J. WACHENHEIMER, Portland; J.T. MORIAN, Roseburg**
Disposition of Case: held in \$300 bail Fee: \$10 + \$9
- 4 Sept 1894 True Bill - Arraigned - waived time, pleads guilty
- 5 Sept 1894 Sentenced - 6 yrs
- Sept Term 1894 Circuit Court
- 3 Sept 1894 court called & adjourned
- 4 Sept 1894 Grand Jury.
1. **A. ARMSTRONG**; 2. **Geo. BARRON**; 3. **H.J. TERRILL**;
4. **F.M. BLEVINS**; 5. **Fred F. DOWNING**; (6. **John K. MOORE** scratched out) 6. **A. S. MOON**, foreman; 7. **C.W. HARVEY**

PROSECUTING ATTORNEY'S DOCKET 1894

No file date Defendant: **J.C. CORUM** Charge: larceny of a cow
Counsel for defense: Fitch & Colvig Associate Counsel: **C.B. WATSON**
Witnesses for state: **M.S. MAYFIELD; J.T. BAILEY; John BAILEY;**
H.C. GEES; Alfred LEWIS; Earl WOOLEY

7 Sept 1894 True Bill - Arraigned. Pleads not guilty
5 Dec 1894 trial begun
6 Dec 1894 verdict not guilty

No file date Defendant: **J.D. ALLEN** Charge: assault & battery
Complaining witness: **DICKISON** Counsel for defense: **COLVIG**

5 Sept 1894 True Bill
6 Sept 1894 plead guilty - fined \$20 + costs.

No file date Defendant: **John H. HYNSON** Charge: giving liquor to **Wm.**
DONEGAN, a minor Complaining witness: **Chas. C. PURSEL**

7 Sept 1894 2 True Bills
8 Sept 1894 waives time - plead guilty

No file date Defendant: **Geo. NEUBER** Charge: selling liquor without license
Counsel for defense: Prim & Son
Witnesses for state: **Jos. HOCKERSMITH; Dave PENINGER;**
William BOOTH Disposition of Case: dismissed by Dist. Atty.
Disappearance of witnesses Dec 9 - 95

6 Sept 1894 Indictment
7 Sept 1894 Arraigned
8 Sept 1894 Demurrer filed (State v Fawler & Polly 19or.528) Laws 1891-132,
Laws 1889-10 Bishop stat Cr. 1042

21 Sept 1894 7 days att. 9 divorce fees

No file date Defendant: **Frank TOWNSEND** Charge: larceny of harness
Complaining witness: **Claiborne NEIL**

5 Dec 1894 Indictment found
6 Dec 1894 pleads guilty
10 Dec 1894 1 yr in penitentiary - dismissed

3 Dec 1894 Divorces: **GEARY v GEARY; TOEPPER v TOEPPER;**
WHITSETT v WHITSETT; McBRIDE v McBRIDE

No file date Defendant: **Frank TOWNSEND** Charge: larceny in a shop
Complaining witness: **Chris ULRICH**
Counsel for defense: **W.H. PARKER**

5 Dec 1894 Indictment found
6 Dec 1894 pleads guilty

PROSECUTING ATTORNEY'S DOCKET 1894

No file date	Defendant: E.H. RENFRO Charge: practicing medicine without certificate Complaining witness: J.J. STACEY
5 Dec 1894	Indictment found
6 Dec 1894	\$50 bail forfeited.
17 Apr 1896	dismissed
No file date	Defendant: J.R. NEIL Charge: willfully defacing a building Counsel for defense: Francis FITCH Associate Counsel: W.M.COLVIG
6 Dec 1894	Indictment
8 Dec 1894	trial - verdict guilty
No file date	Defendant: J.H. MARTIN Charge: assault with dangerous weapon Note: see 13 Or.589
8 Dec 1894	Indictment found
10 Dec 1894	plea not guilty - continued for the Term
No date	Acquitted
No file date	Defendant: D.R. DAVIES Charge: polygamy Complaining witness: Lucinda L. WILSON
8 Dec 1894	Indictment found
10 Dec 1894	pleads guilty
11 Dec 1894	Sentenced - 2 years
No file date	Defendant: C.W. PRIMLEY Charge: [trespass upon mining claim] Complaining witness: H. OLSEN Counsel for defense: Geo NEIL
7 Dec 1894	Indictment
8 Dec 1894	pleads not guilty - dismissed
No file date	Defendant: W.E. HOWE Charge: larceny of \$8000 public money Witnesses for state: A.L. LEAVITT; E.W.GOWEN; F.H. MILLS; Chas. B. MOORE; C.N. GORDON; C.L. PARRISH; J.A. CHASTAIN; J.F. GOELLER; H.F. MURDOCK; W.T. BUTCHER; Alex MARTIN, JR.; John WELLS; M.H. DAGGETT; A.H. ENGLE; Ray HAMAKAR; W.A. WRIGHT; Owen McLELLAN; Geo. H. KELLY
	On change of venue from Klamath County
10 Dec 1894	trial begun
15 Dec 1894	verdict guilty
17 Dec 1894	Motion in arrest of judgment argued & submitted - motion for new trial argued & submitted
18 Dec 1894	Sentenced - 9 years.



PHOENIX PUBLIC SCHOOL
Photo from the Phoenix Museum Collection

From The Journal of **E.R.PETERSON**, Rural School Supervisor,
Jackson County Schools, 1917:

"A stereopticon has been used in various parts of the county during the past two years. Some very practical lectures have been given in many places, and have been well received in most cases. "A fertile soil means a prosperous people," "Weeds mean waste," "Trap the fly" are among those used.

State traveling libraries were used to some extent when the writer [**PETERSON**] began his work in the county, but their distribution has been greatly widened during the past four years. The work has been supplemented by recommending certain books to individuals and having them included in the shipment from the Library. This institution is an important factor in the educational uplift of the state.

Another phase of the work in connection with the State Library was the borrowing of books by the supervisor for re-lending. Usually from 30 to 60 books were had out at a time. When going into any particular part of the county, from one to twenty books were taken along. A copy would be left where some good might result, usually a few words being said to arouse interest. The reader was asked to pass it around his friends until the supervisor called again.

A collection of small books of special merit was used under the "Pass-Me-On" system. So far as the writer is aware, the plan is entirely new. Little books in this way were given a very wide circulation. A few were lost, but they were inexpensive. The plan in general was very successful."

This journal is from the RVGS library collection.

OREGON SCHOOL REGISTER AND RECORD BOOK
SCHOOL DISTRICT NO. 4 PHOENIX SCHOOL
JACKSON COUNTY, OREGON

Sept. 9, 1912 to May 23, 1913 Teacher: **MAGNESS, Doris**

GRADE	NAME	AGE-SEX	NOTES
5	BASIM, Vir	13 M	promoted
	BERKESON, Blanche	12 F	never attended
5	BREEDEN, Ralph	11 M	moved away
5	CALHOUN, Daniel	12 M	promoted
6	CLARK, Edward	13 M	promoted
5	CORTHELL, May	14 F	promoted
6	CRAWFORD, Vernon	12 M	moved away
6	CRUMP, Raymond	12 M	did not finish grade
5	DRESSLER, Jesse	11 M	promoted
5	EDSALL, Floyd	13 M	moved away
6	FRENCH, Annie	13 F	promoted
5	FRY, Alice	11 F	promoted
6	FULLER, Agnes	13 F	promoted
5	FURRY, Juanita	10 F	promoted
5	HARTLEY, George	11 M	promoted
5	HAYMAN, Clifford	M	promoted
6	HENRY, Albert	12 M	promoted
5	HENRY, Beatrice	10 F	promoted conditionally
6	HUGHES, Ruth	14 F	only attended April & May
5	HURN, Beulah	12 F	promoted
5	JOHNSON, Fred	11 M	promoted
5	LACY, Osie	11 F	work not finished on account of sickness
5	LEHNERS, Herman	10 M	promoted
6	LEHNERS, Rosa	12 F	promoted
5	MARTIN, Ruth	11 F	promoted conditionally
5	MAYFIELD, Willie	15 M	did not finish grade
5	MILLER, Esther	11 F	promoted
5	PECK, Frank	10 M	promoted
5	PRATT, Evelyn	10 F	promoted conditionally
5	ROBERTS, Chloe	11 F	promoted
5	SHORT, Arlet	11 M	promoted
5	STEVENS, Leta	12 F	promoted
6	TEDRICK, Emma	13 F	promoted
5	TEDRICK, Rubie	11 F	promoted
6	TURNBOUGH, Lizzie	14 F	moved away
5	WHEELER, Mary	12 F	promoted
6	WILDER, Ervin	14 M	promoted
5	WITCHER, Brennon	12 M	only attended 2 1/2 days
5	WOLF, Evangeline	12 F	promoted
5	WRIGHT, Hallie	12 M	promoted

Sept. 9, 1912 to May 23, 1913 Teacher: **AGER, H.W.**

GRADE	NAME	AGE-SEX	NOTES
10	BECRAFT, Alice	16 F	passed
9	CLARK, Lelia	17 F	passed
10	JOHNSON, Andrew	16 M	full course not taken
10	JOHNSON, Lina	19 F	passed
	ROBBINS, Elva	17 F	full course not taken
9	SCHURMAN, Grace	16 F	passed
9	WILSON, Lydia	16 F	passed

Sept. 8, 1913 to May 25, 1914 Teacher: **MAGNESS, Doris**

GRADE	NAME	AGE-SEX	NOTES
6	BASIM, Vir	14 M	promoted
6	CALHOUN, Daniel	13 M	promoted
6	CARPENTER, Oscar	13 M	promoted
6	CORTHELL, May	15 F	promoted
6	CROSBY, Archie	15 M	only attended in Nov. & Dec.
6	EDSALL, Floyd	14 M	promoted
6	FRY, Alice	12 F	promoted
6	FURRY, Juanita	11 F	promoted
6	HARTLEY, George	12 M	promoted
6	HAYMAN, Clifford	12 M	promoted
6	HENRY, Beatrice	11 F	promoted
6	HURN, Beulah	12 F	promoted
6	JOHNSON, Fred	11 M	promoted
6	LEHNERS, Herman	11 M	promoted
6	MARTIN, Ruth	12 F	promoted
6	MILLER, Esther	12 F	promoted
6	PECK, Frank	11 M	promoted
6	PRATT, Evelyn	11 F	arith. conditioned
6	ROBERTS, Chloe	12 F	promoted
6	SHORT, Arlet	12 M	promoted
6	STEVENS, Leta	13 F	promoted
6	TEDRICK, Rubie	12 F	stopped attending in April
6	TURPIN, Magie	12 F	promoted
6	VERTIN, Bertram	M	only attended May & June
6	WEBB, Viola	14 F	promoted
6	WHEELER, Mary	12 F	promoted
6	WILSON, Katherine	15 F	promoted
6	WOLF, Evangeline	12 F	stopped attending in April
6	WRIGHT, Hallie	12 M	promoted

OREGON SCHOOL REGISTER AND RECORD BOOK SCHOOL DISTRICT NO.4, JACKSON COUNTY

Sept. 8, 1913 to May 25, 1914 Teacher: **AGER, H.W.**

GRADE	NAME	AGE-SEX	NOTES
10	ANDERSON, Donald	15 M	passed
9	CARLE, Anna	15 F	passed
9	CARPENTER, Roy	16 M	failed in alg.
	CLARK, Estelle	16 F	dropped
9	ELMER, Clayton	15 M	passed
	FERNS, Archie	16 M	dropped
9	FRENCH, Belle	16 F	passed
9	FRENCH, Linnie	18 F	passed
	FRY, Fred	16 M	dropped
9	FURRY, Aubrey	14 M	passed
9	FURRY, Leo	15 M	passed
9	HARTLEY, Pearl	16 F	passed
	HILL, Marion	17 M	dropped
10	RICE, Sadie	F	dropped
	SCHURMAN, Grace	17 F	dropped
	SHORT, Sophia	15 F	dropped

Sept. 7, 1914 to May 28, 1915 Teacher: **DAVIS, Gertrude**

GRADE	NAME	AGE-SEX	NOTES
6	BASIM, Hal	13 M	stopped going to school
6	CARLESS, Rolland	11 M	promoted
6	FIELDS, Melvin	12 M	stopped going to school
6	FISHER, Inez	12 F	promoted
6	FRENCH, Eddie	13 M	promoted
6	FRY, George	11 M	promoted
6	FURRY, Sybil	10 F	promoted
6	HARTZELL, Wilbur	11 M	promoted
6	LACY, Osie	13 F	promoted
6	MORTON, Marie	11 F	promoted
6	NORRIS, Helen	F	promoted
6	THOMAS, Meryle	13 F	failed
6	TOLBERT, Ethel	13 F	promoted
6	WHEELER, Herrick	11 M	promoted
6	WILDER, Vane	10 M	promoted
6	WILLISON, Martin	11 M	moved away
6	WILSON, Willie	13 M	promoted

Sept. 7, 1914 to May 28, 1915 Teacher: **AGER, H.W.**

GRADE	NAME	AGE-SEX	NOTES
11	ANDERSON, Donald	16 M	passed
10	BOURNE, Chester	18 M	passed
9	BRYN, Wilson	13 M	dropped
10	CARLE, Anna	16 F	dropped
9	CARLE, Lucy	14 F	dropped
10	DENZER, Florence	14 F	passed
10	ELMER, Clayton	16 M	passed
9	ELMER, Mildred	14 F	passed
9	FERNS, Archie	17 M	dropped
9	FRY, Maude	15 F	passed
10	FURRY, Aubrey	15 M	passed
10	FURRY, Leo	16 M	passed
9	FURRY, Raymond	13 M	passed
9	GORE, Elizabeth	14 F	passed
10	HARTLEY, Pearl	17 F	passed
9	HEARN, Berthold	13 M	passed
9	HEARN, Mabel	14 F	passed
10	HUGHES, Valora	19 F	passed
10	JERMSTA, Loring	17 M	passed
9	JERMSTA, Vera	15 F	passed
11	JOHNSON, Andrew	19 M	passed
9	JOHNSON, Edith	15 F	passed
11	JOHNSON, Lena	21 F	passed
9	MILLER, Earl	16 M	passed
9	NEWBURY, Carl	15 M	dropped
9	NORRIS, Robert	16 M	passed
9	RICE, Harry	16 M	passed
10	WATT, Harvey	18 M	passed

Sept. 13, 1915 to May 31, 1916 Teacher: **HOLMES, Audrey**

GRADE	NAME	AGE-SEX	NOTES
	BASIM, Hal	14 M	left school in March
7	CARLESS, Roland	12 M	passed
6	COX, Dora	13 F	passed
7	COX, Nora	15 F	passed
	FIELDS, Melvin	13 M	left school in Feb.
7	FISHER, Inez	12 F	passed
7	FRENCH, Eddie	14 M	passed
7	FRY, George	11 M	passed
7	FURRY, Sybil	11 F	passed
7	HENRY, Beatrice	13 F	passed

OREGON SCHOOL REGISTER AND RECORD BOOK SCHOOL DISTRICT NO.4, JACKSON COUNTY

6	HENRY, Percy	12 M	passed
6	KIMBALL, Leone	14 F	review
7	KRAKAR, Bernice	12 F	passed
	LACY, Elsie	16 F	left school in Feb.
7	LACY, Osie	14 F	passed
6	McCUMBER, Gilbert	12 M	began school in April
7	MORTON, Marie	12 F	passed
	NORRIS, Helen	14 F	only attended 5 days
7	OLIVER, Josie	F	passed
7	PRATT, Evelyn	13 F	passed
6	PRATT, Fred	11 M	passed
7	RICE, Katherine	13 F	passed
6	ROBERTS, Gladys	11 F	passed
6	STEVENS, Sylvester	12 M	passed
	SUMNER, Druzy	13 F	left school in March
7	TOLBERT, Ethel	14 F	passed
7	WHEELER, Herrick	13 M	passed
6	WHEELER, Louise	12 F	passed
7	WILDER, Vane	12 M	passed
6	WILSON, Clarissa	12 F	passed
7	WILSON, Willie	14 M	passed

Sept. 13, 1915 to May 31, 1916 Teacher: **MATTHEWS, Herbert H.**

GRADE	NAME	AGE-SEX	NOTES
	ANDERSON, Donald	17 M	
	ANDERSON, Earl	14 M	
	ANDERSON, Norman	13 M	
	BOURNE, Chester	19 M	
	COX, Floyd	M	
	COX, Lloyd	M	
	DENZER, Florence	15 F	
	ELMER, Clayton	17 M	
	ELMER, Mildred	15 F	
	FRENCH, Anna	16 F	
	FRENCH, Belle	18 F	half day student
	FRENCH, Linnie	20 F	half day student
	FRY, Maud	16 F	
	FURRY, Leo	17 M	
	FURRY, Raymond	14 M	
	GAMMILL, Wendell	13 M	see
	GORE, Elizabeth	15 F	permanent
	HARTLEY, Pearl	18 F	record
	HAYMAN, Clifford	M	book
	HEARN, Berthold	14 M	
	HEARN, Mabel	15 F	

HENRY, Albert	15	M	
HUGHES, Ruth	16	F	
HUGHES, Valora	20	F	half day student
JERMSTA, Vera	16	F	
JOHNSON, Andrew	19	M	
JOHNSON, Edith	17	F	
JOHNSON, Lena	21	F	
LEHNERS, Rosa	15	F	
MORGAN, Cecil	18	M	
NORRIS, Robert	15	M	
RICE, Harry	17	M	
RICHARDS, Hazel	17	F	
STURGESS, Maud	16	F	
THOMAS, Bessie	17	F	
WOLVERTON, Bertha	17	F	

Sept. 11, 1916 to May 25, 1917 Teacher: **OLIVER, Florence Glass**

GRADE	NAME	AGE-SEX	NOTES
8	CARLESS, Rolland	13 M	passed
7	FIELDS, Melvin	14 M	did not take final exam.
8	FISHER, Inez	14 F	passed
8	FRENCH, Eddie	15 M	passed
8	FRY, George	14 M	passed
8	FURRY, Sybil	13 F	passed
7	HARTZELL, Josephine	F	would not take final exam.
8	HENRY, Beatrice	15 F	passed
7	HENRY, Percy	13 M	passed
7	KIMBALL, Leone	13 F	passed
8	KRAKER, Bernice	14 F	passed
8	LACY, Osie	15 F	passed
8	MORTON, Marie	13 F	passed
8	PECK, Frank	14 M	passed in Jan.
8	PRATT, Evelyn	14 F	passed
7	PRATT, Fred	12 M	passed
8	RICE, Katherine	14 F	passed
7	ROBERTS, Gladys	13 F	passed
7	STEVENS, Sylvester	12 M	passed
8	THOMAS, Hubert	17 M	passed
8	TOLBERT, Ethel	15 F	passed
8	WHEELER, Herrick	14 M	passed
7	WHEELER, Louise	13 F	passed
8	WILDER, Vane	13 M	passed
	WILSON, Clarissa	13 F	moved away in Jan.
	WILSON, Willie	15 M	moved away in Jan.
8	YOUNG, Margaret	13 F	passed

OREGON SCHOOL REGISTER AND RECORD BOOK SCHOOL DISTRICT NO.4, JACKSON COUNTY

Sept. 11, 1916 to May 25, 1917 Teacher: (MATTHEWS, Herbert H.)

GRADE	NAME	AGE-SEX	NOTES
	ANDERSON, Earl	M	
	ANDERSON, Norman	M	
	BOURNE, Chester	M	
	BRITTEN, Morie	F	
	CALHOUN, Daniel	M	
	CARDESS, Rollin	M	
	DENZER, Florence	F	
	DUNGAY, Eunice	F	
	EDSALL, Floyd	M	
	FRENCH, Anna	F	
	FRY, Alice	F	
	FRY, Betty	F	
	FURRY, Juanita	F	
	FURRY, Leo	M	
	FURRY, Raymond	M	
	GALL, Cecil	M	
	GALL, Van	M	
	GANMILL, Wendell	M	
	GORE, Elizabeth	F	
	GORE, Liberta	F	
	HARTLEY, George	M	
	HARTZELL, Wilber	M	
	HEARN, Berthold	M	see
	HEARN, Mabel	F	permanent
	HENRY, Albert	M	record
	HUGHES, Ruth	F	book
	JOHNSON, Edith	F	
	JOHNSON, Fred	M	
	LEHNERS, Hermann	M	
	LEHNERS, Rosa	F	
	MARTIN, Ruth	F	
	MILLER, Esther	F	
	MORGAN, Cecil	M	
	NORRIS, Helen	F	
	NORRIS, Robert	M	
	OLIVER, Dahlia	F	
	PECK, Frank	M	
	RICE, Harry	M	
	ROBERTS, Chloe	F	
	STEVENS, Leta	F	
	WHEELER, Mary	F	
	WILSON, Kathleen	F	
	WOLVERTON, Bertha	F	
	WOOSLEY, Virginia	F	

WRIGHT, Hallie M
YOST, George M
YOUNG, Donald M

Oct. 1, 1917 to June 14, 1918 Teacher: **OLIVER, Florence Glass**

GRADE	NAME	AGE-SEX	NOTES
8	AUSTIN, Sumner	12 M	in school only three mos.
	BLESSING, Frank	14 M	attendance irregular, retained
8	BLESSING, Madge	15 F	conditions
7	BLESSING, Mildred	13 F	passed
7	BOLZ, Mildred	13 F	passed
7	BOLZ, Roy	12 M	passed
7	CARLESS, Dorothy	11 F	conditions
7	CARR, Ivy	15 M	in school only two mos.
8	CARR, Lester	17 M	in school only two mos.
7	DENZER, Marshall	14 M	passed
7	GORE, Edith	13 F	passed
8	HENRY, Percy	14 M	took exam. in June
7	HUNTER, Clarence	12 M	passed
7	HUNTER, Willie	14 M	passed
8	KRAKAR, Bernice	13 F	passed
8	LACY, Osie	16 F	passed
8	PRATT, Fred	13 M	took exam. in June
7	RICE, Glenn	13 M	did not take final exam.
	ROBERTS, Gladys	14 F	moved away in Nov.
	ROBERTS, Grace	12 F	moved away in Nov.
7	STEVENS, Freada	13 F	in grade for 1/2 year, retained
8	STEVENS, Sylvester	13 M	results after June exam.
7	TURNBOUGH, Leonard	12 M	passed
7	WARD, Mildred	13 F	passed
7	WATTENBURG, Adolph	13 M	passed
7	WATTENBURG, Kenneth	14 M	dropped in April
8	WHEELER, Louise	14 F	passed
8	WILSON, Clarissa	14 F	conditions
7	WORDEN, Elsie	15 F	passed
7	WRIGHT, Robert	12 M	retained

Oct. 1, 1917 to June 14, 1918 Teacher: **MATTHEWS, Herbert H.**

GRADE	NAME	AGE-SEX	NOTES
Sr	ANDERSON, Earl	M	left school in March
Jr	ANDERSON, Norman	M	
Fr	BURLESON, Blanche	F	left school in March
Sop	CALHOUN, Daniel	M	
Fr	CARLESS, Rolland	M	

OREGON SCHOOL REGISTER AND RECORD BOOK SCHOOL DISTRICT NO.4, JACKSON COUNTY

Fr	CHISHOLM, Edwin	M	left school in Dec.
Sr	DENZER, Florence	17 F	left school in Jan.
Fr	FISHER, Inez	F	
Jr	FRENCH, Anna	18 F	
Fr	FRENCH, Ed	M	
Sop	FRY, Alice	F	
Fr	FRY, George	M	
Sop	FURRY, Juanita	F	
Sr	FURRY, Raymond	M	left school in March
Fr	FURRY, Sybil	F	
Sr	GALL, Cecil	18 M	
Sop	GALL, Van	16 M	
Sop	GORE, Liberta	F	
Fr	HENDRICKSON, Chester	M	
Jr	HENRY, Albert	M	
Fr	HENRY, Beatrice	F	attended 2 days
Sr	HENRY, Berthold	M	
Sop	JOHNSON, Fred	M	
Sop	MARTIN, Ruth	F	
Sop	MILLER, Esther	F	
Fr	MORTON, Marie	F	
Sop	NORRIS, Helen	F	
Sr	NORRIS, Robert	M	left school in Feb.
Fr	PECK, Frank	M	left school in March
Fr	PRATT, Evelyn	F	
Sr	RICE, Harry	M	left school in March
Fr	RICE, Katherine	F	
Sop	RILEY, Ethel	17 F	left school in Feb.
Sop	ROBERTS, Chloe	F	left school in Nov.
Sop	STEVENS, Leta	17 F	
Fr	TALBOT, Ethel	F	left school in March
Fr	WHEELER, Herrick	M	
Fr	WILDER, Vane	M	
Fr	WILSON, Sam	M	left school in March
Sop	WRIGHT, Hallie	M	
Sop	YOST, George	M	left school in March
Fr	YOST, Margaret	F	
Jr	YOUNG, Donald	M	
Fr	YOUNG, Margaret	F	

1863 & 1864 TAX LISTS FOR JACKSON COUNTY, OREGON

The following names have property being taxed for County, State, School, Hospital & Military Taxes. The combined names and companies are listed with various spellings and abbreviations as deciphered. In 1864 consideration may have been given to those in the militia, as "Ranger" is noted by some names. Further information included in the Tax Book: Description of Real Estate, Location, Size, Value, and each of the various assessed taxes due, Taxes Delinquent and Paid. Also, the amount of each type of tax, and the totals for the year. The Tax Duplicate Book is in the RVGS Library.

ABBOTT, HIRAM	APPLEGATE, I.D. & L.B. (RANGERS)	BALDWIN, WALLACE (RANGER)
ACOCK, WILLIAM	APPLEGATE, IVON D.	BALL, ADDISON
ADAMS, GOODWIN	APPLEGATE, L.B.	BALL, CHAUNCEY
ALBERTS, A.C.	APPLEGATE, LINDSAY	BALL, FRANCIS
ALCORN, MILES F.	APPLETON, JAMES	BALL, RUFUS
ALCORN, MILLER F.	ARCHER, J.A.	BALL, RUFUS, SR.
ALEXANDER, O.P.	ARCHER, WILLIAM	BALLARD & POSSON
ALLEGAR, F.L.	ARMPRIEST, JOHN H.	BALLARD, THOMAS N.
ALLEGAR, FRANK	ARMPRIEST, WILLIAM	BANKS, G.M.
ALLEN, HARVEY E.	ARMSTROMG, FRANK	BANNISTER, R.B.
ALLEN, LAFAYETTE	ARMSTRONG & TIDWELL	BARKER, ALVA
ALLEN, Wm.J.	ARMSTRONG, FRANK	BARNEBURG, FREDERICK
ALLERD, JOSEPH	ARMSTRONG, REUBEN S.	BARNEBURG, JORDAN
ALLISON, H.	ARMSTRONG, ROBERT C.	BARNEBURG, PETER
ALPHONE, G.	ARNOLD, GEORGE	BARNES, E.W.
ALRED, JOSEPH	ARUNDELL, MRS. T.	BARNES, JAMES
AMEN, M.V. & CO.	ARUNDELL, THOMAS	BARNES, M.
AMEN, MIDDLETON V.	ARUNDELL, W.H.	BARNES, WILLIAM
AMERMAN, HENRY (RANGER)	ARUNDELL, WILLIAM	BARNETT, J.H.
AMERMAN, JAMES V. (RANGER)	ASKEMPER, CASPER	BARNETT, JAMES
AMES, PETER	ASPINWALL, THOMAS	BARRE, THOMAS
AMES, PHINEHAS	ATKINSON, J.J.	BARRON, HUGH F. (RANGER)
AMEY, HASKEL	AVERY, ALLEN D.	BASEY, WILLIAM
ANDERSON & GLENN	AVERY, F.S.	BATEMAN, JOSEPH
ANDERSON, D.P.	AVERY, JAMES	BAUER, GEORGE
ANDERSON, D.S.	AVERY, THOMAS	BAUM, MORRIS
ANDERSON, ELI K.	AXTELL, GEORGE	BAUSE, JAMES
ANDERSON, J.M.	BABCOCK, W.L.	BEALE, THOMAS F. & BRO.
ANDERSON, JOHN	BABCOCK, W.S.	BEALL & BROTHER
ANDERSON, Q.N.	BADGER, J.L.	BEAMSLEY, JAMES
ANDERSON, Wm.	BADGER, JOHN L.	BEARD, B.H.
ANGEL, MARTIN (HEIRS)	BAHR, WILLIAM	BEATTY, ANTHONY
APPLEGATE MOUNTAIN DITCH CO.	BAKER, C.D.	BEAVER, JAMES
APPLEGATE QUARTZ MINING CO.	BAKER, ELIJAH E.	BECK, S.L.
	BAKER, J.W.	BECK, T.L.
	BAKER, NAPOLEON	BEE, WILLIAM

BEEKMAN, C.C.
 BEESON, JOHN
 BEESON, WELBORN
 (RANGER)
 BELCHER, HENRY
 BELLINGER, EDWARD
 BELLINGER, MERIL
 BENEDICT, RYAL
 BENEFIEL, JESSE
 BENEFIEL, R.W.
 BENNETT, JOHN
 BENNINGS, HERMAN
 BENSON, O.C.
 BERRY, A.M.
 BERRY, ALEX. M.
 BIDWELL, W.H.
 BIGHAM, JOHN
 BILGER, JOHN
 BILGER, WILLIAM
 BILLENBROCK, J.H.
 BILLUPS, WILLIAM P.
 BIRCH, THOMAS H.
 BIRDSEYE, DAVID N.
 BIRDSEYE, FRED G.
 BISHOP & BROTHER
 BISHOP, WALLACE
 BLACK, CHARLES B.
 BLACK, GEORGE
 BLACKBURN, CHARLES
 BLACKIL, WILLIAM
 BLAKE, C.F. (RANGER)
 BLALOCK, J.P.
 BLALOCK, JOHN P.
 BLANCHET, F.X.
 BLANTON, JOHN
 BLATT, JOHN
 BLATT, JOSEPH
 BLECHER, CHARLES
 BLECHER, HENRY
 BLEDSON, HOWARD
 BLEDSON, JOSEPH H.
 BLEDSON, MRS. HELEN
 BLEDSON, ROBERT
 BLOOM, HERMAN
 BLUE, AMOS
 BOARDMAN, JOHN
 BOHN, AUGUST

BOND, JOHN R.
 BONEBRAKE, JACOB
 BONHAM, JOHN N.
 BONSON, LEWIS
 BOSH, JOHN G.
 BOSHEY, PETER
 BOSS, J.R.
 BOSWELL, S.D.
 BOWDEN, J.W.
 BOWEN, J.S.
 BOWEN, JOHN B.
 BOWEN, SAMUEL
 BOWEN, WILLIAM P.
 BOWERS, NOAH
 BOWMAN, ABRAM
 BOWMAN, ALFRED
 BOXLEY, CHARLES O.
 BOYLES, DAVID
 BOZE & EAST
 BOZE, KINDER
 BRADBURG & WADE
 BRADLEY, LUZERNE
 BREEDEN, JOHN H.
 BREEDING, JOHN H.
 BREEZE, J.R.
 BREITBARTH, H.A.
 BRENNAN, MICHAEL
 BRENTANO, MAX A.
 BRICE, WILLIAM
 BRINER, WILLIAM
 BRITT, PETER
 BRITTAIN, DANIEL P.
 (RANGER)
 BROCKHOFF, CHARLES
 BRODAWAY & STAPLES
 BROOKS, ED.C.
 BROTHERTON, WILLIAM
 BROTHERTON, Wm.
 BROWN, CHARLES
 BROWN, F.M.
 BROWN, FRANK
 BROWN, GEORGE
 BROWN, HENRY R.
 BROWN, J.R.
 BROWN, JOHN
 BROWN, RICHARD
 BROWN, THOMAS

BROWN, W.W.
 BROWNWORTH, LEWIS
 BRUNINES, HERMAN
 BRUNNER, J.A. & BRO
 BRUNS & FRANK
 BRUNS, ANTON
 BRYANT, J.B.
 BRYCE, WILLIAM
 BUCKLEY, JOHN & BRO.
 BUCKNER, W.O.
 BUNCH, HIRAM
 BUNNINGS, HENRY
 BUNYARD, JAMES B.
 BURCHDORFF, Wm.
 BURHANS, WILLIAM
 BURK, WILLIAM
 BURKHALTER, PETER
 BURNAP, CALVIN
 BURNAP, S.H.
 BURNS, J.M.
 BURNS, JAMES W.
 BURROUGHS, D.H.
 BURT, OMAR
 BURTCHELL, FRANK
 BUSH, G.W.
 BUSH, WILLIAM
 BUTLER, MRS. A.E.
 BUTLER, W.C.
 BUZAN, J.E.
 BYBEE, M.D.
 BYBEE, WILLIAM
 BYBEE, WILLIAM S.
 BYRNES, PATRICK
 CAIN, EDWARD
 CALDWELL & CARDWELL
 CALDWELL, M., DR.
 CALIFORNIA STAGE CO.
 CALLAWAY, T.H.
 CAMERON & HAYDEN
 CAMERON, ROBL.J.
 CAMERON, THEODERIO
 CAMERON, WILLIAM
 CAMPBELL, JOHN C.
 CANTRALL, JOHN
 CANTRALL, STEPHEN
 CAPRIUS, G.W.
 CARDWELL, J.A.

CARDWELL, JOHN	COLEMAN & BENNETT	CROXTON, THOMAS
CAREY, ROBERT	COLEMAN, JOHN	CROXTON, WALTER
CARIS, ANDREW	COLEMAN, M.H.	CUMMINGS, JAMES
CARIS, PETER	COLLIER, JOSEPH	CUNNINGHAM, JASPER
CARLL, WILLIAM	COLLINS, J.W.	CUNNINGHAM, JOHN
CARTER, ALFRED	COLLINS, RICHARD	CUNNINGHAM, W.J.
CARTER, HENRY	COLLINS, ROBERT	CURRY, THOMAS
CARTER, J.L.	COLVER, MRS. MARIA	CURTIS, ROBERT
CARTER, WILLIAM	COLVER, SAMUEL, JR.	CUSACK, EDWARD
CASEY, CHARLES (ESTATE)	COLVER, SAMUEL, SR.	DAILEY, W.B.
CHAMBERS, AARON	COLVIN, MARIA	DAMEWOOD, JOHN
CHAMBERS, JOHN	COLWELL, DANIEL	DAMON, MELVIN
CHAMBERS, MARY ANN	COMSTOCK, G.B.	DARBORN, NED
CHAMBERS, WILLIAM	COMSTOCK, V.P.	DARNELLES, ANDERSON
CHANDLER, IRA P.	CONDRY, WILLIAM	DAVENPORT, CURTIS
(RANGER)	CONKLIN, NATHANIEL	DAVIDSON, A. & CO.
CHANDLER, J.P.	CONLEY, JOHN	DAVIDSON, JEPHTHA
CHANEY, ELIJAH	CONSTANT, ISAAC	DAVIDSON, Wm.H.
CHAPIN, H.M.	CONSTANT, W.T.	DAVIS, FRANK
CHAPMAN, DANIEL	COOK, A.J.	DAVIS, JOSEPH H.
CHAPPELL, LYMAN	COOK, A.J. & BRO.	DAVIS, L.T.
CHARLETON, CHAS.A.	COOK, R.A.	DAVIS, O.A.
CHAVNER, THOMAS	COOKSEY & SON	DAVIS, THOMAS
CHEATHAM, JOHN S.	COOKSEY, G.W.	DAVISON, A. & CO.
CHEGAR, BATISTE	COOLIDGE, ORLANDO	DAWDY, M.C.
CHOATE, Wm.R.	COOMBS, EDWARD	DAWSON, JAMES
CHRISMAN, J.W.	COOMBS, JOHN	DAY, SILAS J.
CHRISTOFFUS, JOHN	COOPER, H.W.	DE ROBOAM, JEANNE
CIMBORSKI, JOHN I.	COPELAND, W.D.	DEAN, L.P. & CO.
CLANT, ALBERT	CORBELL, J.M.	DEAN, NATHANIEL C.
CLARK, HENRY	CORBELL, JOHN N.	DEAN, SAMUEL P.
CLARK, J.E.	CORVAN, JOHN	DEBINGER, JOHN M.
CLARK, J.W.	COULTAS, JOHN	DECKER, CHRISTIAN
CLARK, OWEN	COX, JACOB	DEMING, IRA
CLARK, W.J.	CRANE, DANIEL	DENLINGER, HENRY
CLARK, WILLIAM	CRANE, GEORGE	DENNA, WILLIAM
CLARKE, J.E.	CRANE, LEWIS	DENSMAN, JOSEPH
CLAUGHTON, SAMUEL H.	CRAWFORD & BRO	DESKINS, H.P.
CLAYTON, H.L.	CRAWFORD, WILLIAM	DEVENS, THOMAS G.
CLAYTON, H.W.	CRISMAN, ARCHIBALD	DEVLIN, JOHN
CLINEHAMMER, CLAUS	CRISMAN, G.	DEWITT, SAMUEL
CLUGAGE & DRUM	CRISMAN, GILBERT	DEWS, THOMAS G.
CLUGAGE, JAMES	CRISMAN, JOHN W.	DICE, HENRY
COA, JACOB	CRONMILLER, DAVID	DICE, J.H.
COAKLEY, ANDREW J.	CROSBY, JOHN	DICKENSON, JAMES B.
COATS, JEROME B.	CROSBY, JOHN L.	DICKENSON, JOHN
COLE, BYRON	CROSIA, HENRY	DICKENSON, JOSEPH

DICKENSON, MARTIN	EARNSHAW, Wm.	FIELDER, THOMAS H.
DIMMICK, E.	EAST, JESSE	FIELITZ, HENRY
DINGMAM, W.H.	EAST, JOSEPH	FISHER & BROTHER
DINGMAN, Wm.	EDDY, JOHN	FISHER, DANIEL F.
DOAK, JOHN T.	EDINGS, Wm.B.	FITNAM, FRANK
DOCKERY, GARLAND	EDSIL, JOHN	FLOOD, JAMES
DODGE, ORVIL	EDWARDS, SANIL	FLORA, JOHN B.
DOGGETT, J.S.	ELDER, M.A.	FLUMBAUM, CHARLES
DONEGAN, JOHN	ELLIOTT, HENRY	FONDRAY, E.D.
DONLEY, HUGH	ELLIOTT, HIRAM	FORBES
DONNEGAN, PATRICK	ELY, JOHN S.	FORBES, ROBERT L.
DONNELLY, HUGH	EMERY & HELMAN	FORD, JOHN
DORRIS, GEORGE B.	EMERY, EBER (RANGER)	FORD, JOS.
DOTY, CLARK	EMERY, HENRY	FORD, P.L.
DOUTHILL & CO.	EMERY, JACOB	FORDYCE, ASA G.
DOUTHITT, D. Wm.	EMI, CLAUDE	FORDYCE, GEO.W.
DOWDY, M.C.	ENGELBRACH, HENRY	(RANGER)
DOWELL, B.F.	ENGELBRIGHT, HARRY	FORGAY, Wm.A.
DRAKE, M.H.	ENGLEMAN, J.C.	FOSS, JULIUS E. (RANGER)
DREA, JOHN	ENYART, PETER	FOSTER, GEO. W.
DRUM & MARTIN	EPPERSON, JOSEPH	FOSTER, ROBERT
DRUM & TAYLOR	ERETY, MICHAEL	FOWLER, J.K.
DRUM, JOHN S.	ESSLINGER, JAMES	FOWLER, W.W.
DUCKETT, JOHN	EVANS, ALLEN	FOX, HEATON (RANGER)
DUCKETT, Wm.	EVANS, JACOB	FRANK, FREDERICK
DUFFEY, JOHN	EVANS, RICHARD	FRANS, SAMUEL
DUFFY, JOSEPH	EVANS, W.R.	FRAWLEY, J.P.
DUFIS, JOSEPH	FAHEW, JOHN W.	FRELITZ, HARRY
DUMAILLE, CHAS. (EST.)	FAIRCLO, J.T.	FRENCH, ALEXANDER
DUNCAN, CHARLES	FAIRCLO, PAUL T.	FREUDENBERG, HENRY
DUNCAN, HENRY	FARLEY, JOHN B.	FRIEND, G.A.
DUNCAN, L.J.C.	FARNHAM, ALLEN F.	FRIEND, G.M.
DUNLAP, A.	FARRAR, EDWARD	FRIEND, WILLIAM
DUNLAP, ANDERSON	FARRAR, FLOYD	FRYER, J.J.
DUNLAP, DAVID	FARRIS, Wm.P.	FULLER, JESSE D.
DUNLAP, J.H.	FASTNACHT, PRIMAS	FUNCK, GEORGE P.
DUNLAP, J.M.	FAY, JAMES D.	FUNK, GEORGE P.
DUNLAP, JACKSON	FEHELY, JOHN	FURRY, SAMUEL
DUNLAP, R.S.	FEHELY, PATRICK	GABRIEL, JACOB
DUNN, PATRICK	FEISEL, JACOB	GAGEN, HENRY
DURHAM, JOHN N.	FERGUSON, R.L.	GAGUIL, DENNIS
DUTTON, C.J.	FERGUSON, ROBERT	GALL, COLUMBUS C.
DYER, HENRY MILTON	FERGUSON, ROBERT L.	GALL, LA FAYETTE
DYER, HENRY W.	FERRIER, ANDREW	GALPIN, JOHN
EADES, JOHN	FERRO, JULES	GARRISON, JOSEPH F.
EADY, JOHN	FIDDLER, MRS. JANE	GARTMAN, LEVI
EAGAN, F.	FIDLER, WILLIAM	GASTON, JOSEPH

GASTON, THOMAS	GUYANT, ELIJAH	HAYES, G.W.
GATES, O.J.	HAAS, CHRISTOPHER	HAYES, JAMES
GATJEN, HENRY	HACKETT, H.E.	HAZLETINE, J.P.
GAULT, L.M.C.	HAGER, H.	HEAKOK, HENRY
GEORGE, B.F.	HAINES, J.D. & BRO	HEARD, JAMES
GEORGE, BENJAMIN	HAINES, JACOB	HEBER, FREDERICK
GERLACH, FREDERICK	HAINES, SAMUEL E.	HEELEY, WILLIAM
GIFFORD, Wm. (RANGER)	HAKE, DAVID E.	HELMAN, A.D. (RANGER)
GILFORD, JOHN	HALE, M.W.	HELMAN, ABEL D.
GILHAM, H.	HALL & SIFERS	HELMAN, JOHN R.
GILLETT, A.V.	HALL, ROWLAND	HELMS, ADDISON
GILSON, T.H.	HALL, SAMUEL	HELMS, JAMES
GILSON, THOMAS H.	HALL, SAMUEL & DOWELL	HENDERSON, D.R.
GIRT, DAVID	HALL, SAMUEL M.	HENDERSON, J.B.
GLEAUE, PHILIP	HALLECK, STEPHEN T.	HENDERSON, JOHN B.
GLENN, JAMES T.	HALTON, R.B.	HENDERSON, ROBERT A.
GOFF, JOHN W.	HAMILTON, R.T.	HENDRICKS, EDWARD
GOHEEN, SAMUEL	HAMILTON, SAMUEL B.	HENDRICKS, JOSEPH
GOLDSMITH, W.A.	HAMLIN, JAMES	HENRY, ANDREW
GOODALL, LYMAN	HAMLIN, WILLIAM	HENRY, JOSEPH
GORE, EMERSON E.	HAMMOND, EDWARD	HERBERT, G.W.
GORE, EMERY E.	HAMPTON, JEPHTHA	HERLING, LOUIS
GRAFF, FREDERICK	HAND, JAMES	HERRIN, DAVID N. (EST.)
GRAUPNER, EDWARD	HANDLEY, A.H.	HERRIN, JOHN S.
GRAY, J.B.	HANDS, JAMES	HERTER, JOHN
GRAY, JOHN F.	HANLEY, MICHAEL	HESSE, WILLIAM
GREEN, JOHN O.	HANNA, J.C.	HIATT, JESSE
GREENMAN, E.H.	HANNA, JOSEPH	HIATT, LEWIS (RANGER)
GREENMAN, W.C.	HANNA, JOSIAH	HIBBARD, GEORGE S.
GREER, G.W., M.D.	HANRIHAN, JEREMIAH	HILL, ISAAC
GREGG, HENRY	HARGADINE, R.B.	HILL, ISAAC (ESTATE)
GRIDLEY, W.A. (ESTATE)	HARGER, H.	HILL, JAMES
GRIFFIN, B.B.	HARKLEY, JAMES	HILL, MILES H.
GRIFFIN, SQUIRE	HARKMAN, JEFF	HILLIS, HUGH C.
GRIFFIN, Wm.M.	HARMES, HENRY	HILLIS, SAMUEL C.
GRIFFINS, Wm.M.	HARMONSON, ISAAC	HILLIS, WILLIAM
GRIFFITH, CHARLES	HARRIS, C.P.	HILLIS, Wm.P.
GRIFFITHS, J.E.	HARRIS, CHARLES	HILLMAN, JOHN
GRIGSBY, HENRY A.	HARRIS, GEORGE M.	HINKELBLACKEN, H.
GROSPLING, ADAM	HARRISON, JOS.	HINKLE, RILEY
GROW, JOHN	HASKINS, THOMAS	HINTON, J.H.
GRUBB, SAMUEL	HASKINS, WILLIAM	HIRONS, Wm.L.B.
GRUNER, GEORGE	HATHAWAY, JOHN G.	HITCHCOCK, W.C.
GRUVER, CHARLES	HAUPT, JOSEPH	HOAGLAND, PETER
GUILFOIL, JOHN	HAUPT, NICHOLAS	HOCKENJOS, JOHN
GUNNISON, O.C.	HAYDEN & CAMERON	HODGENS, ISAAC R.
GUNNISON, OLE	HAYDEN, U.S.	HODSON, ENOS

HODSON, JAMES	HURLEY, JOHN W.	JOHNSON, J.M.
HOFFMAN, FRANCIS	HUSTON, ALBERT	JOHNSON, JAMES B.
HOFFMAN, WILLIAM	HUSTON, B.W.	JOHNSON, JAMES M.
HOLM, E.T.	HUSTON, D.W.	(RANGER)
HOLMES, GEO.L.	HUTCHINS, H.T.	JOHNSON, JOHN
HOLMES, J.C.	HUTCHINS, JOHN	JOHNSON, JOS.
HOLMES, JOSEPHUS	HYDE, W.H.S.	JOHNSON, O.F.
HOLTON, JOHN (RANGER)	HYDE, WILLIAM	JOHNSON, S.E.
HOPKINS, D.L.	INGRAHAM, GEO.V.	JOHNSON, THOMAS N.
HOPWOOD, GADDIS	INGRAM, GEO. V.	JOHNSON, Wm.A.
HOPWOOD, JAMES	IRBY & HOUGHAM	JOHNSON, Wm.A. & CO.
HOPWOOD, M.H.	IRVINE, JESSE	JOHNSTON, HUGH
HOPWOOD, MOSES	ISAACS, GEORGE	JONES & MUNSON
HOPWOOD, MRS. THOs.	ISH, GEORGE H.	JONES, CHARLES F. (EST.)
HOPWOOD, ZENAS	ISH, JACOB	JONES, CYRUS W.
HORNE, LEWIS	ISH, MATTHEW R.	JONES, D.R.
HOTT, EDWARD	ISH, RICHARD	JONES, J.T.
HOUCK, JOHN F.	ISHAM, SOUTHWICK	JONES, Wm.A.
HOUSER, ANDREW	IVORY, EDWARD	JORDAN, ROBERT
HOWARD CO.	IVORY, JAMES	JUDGE, HENRY
HOWARD, J.E.	IVORY, PATRICK	JUMPF, JOHN
HOWARD, J.S.	IVORY, PETER	JUSTUS, WILLIAM
HOWARD, JOHN H.	JACKSON CR. STEAM	KAFADER, JOHN
HOWARD, ZENAS	QUARTZ. CO.	KAHLER, GEORGE
HOWELL, MORRIS	JACKSON, CHARLES	KAHLER, WILLIAM
(RANGER)	JACKSON, EDWARD	KAREWSKI, GUSTAF
HOXIE, CHARLES H.	JACKSON, GEORGE A.	KARWOSKI, G.
HOXIE, OBADIAH D.	JACKSON, JAMES	KEATON, THOMAS
HUBBARD, JAMES	JACKSON, JOS.	KEELEY, THOMAS
HUBER, HENRY	JACOBS & RUSSELL	KEESE, J.F.
HUBER, JOSEPH	JACOBS, AARON	KEITH, D.W.
HUDSON, CHARLES	JACOBS, JOSEPH	KEITH, DANIEL
HUDSON, E.W.	JACOBS, ORANGE	KELLEY, FELIX
HUDSON, J.R. & BRO	JAQUETTE, Wm.H.	KELLOGG, J.F.
HUDSON, JOHN R.	(RANGER)	KELLY, FELIX
HUDSON, OWEN	JAQUITT, W.H.	KENNEDY, EDWARD
HUGGINS, J.R.	JOHNSON & LONGENDYKE	KENNEY, MRS. E.
HUGHES, E.H.	JOHNSON, A.T.	KENNITT, LORAIN
HUGHES, ELIAS	JOHNSON, DAVID F.	KENTNOR, W.W.
HULBERT, J.B.	JOHNSON, E.B.	KEPLER, J.
HULL, AMOS	JOHNSON, ELI B.	KESLER, JOHN
HULL, LEVI J.	JOHNSON, ELIP	KEYS, J.F.
HUMBUG QUARTZ	JOHNSON, F.M.	KIEFER, CHARLES
MINING CO.	JOHNSON, HUGH	KILGORE, JAMES
HUMPHREY, SOLOMON	JOHNSON, ISAAC M.	KIMBALL, E.C.
HUNTER, WILLIAM	JOHNSON, J.	KIMBALL, ELEZAR
HURD, JAMES	JOHNSON, J. WESLEY	KIMBALL, FRANK P.

KIMBALL, IRA	LIBVER, ANTOINE	MARSHALL, N.N.
KINCAID, HENRY	LIDDELL, MATTHEW	MARTIN, ALEXANDER
KINCAID, JABEZ	LIDDLE, MATTHEW	MARTIN, DAVID
KINCAID, JOHN	LINDLEY, MILTON	MARTINDALE, LYMAN
KINCAID, Wm.B.	LINKSWILER, TOBIAS L.	MATEERS, JOHN
KING, CHARLES	LINN & HALL	MATIER, JOHN
KING, JEROME	LINN, DAVID	MATIS, WILLIAM
KINNEY, PATRICK	LINTZ & HAUSERMAN	MATNEY, CARROL B.
KLIPPEL, HENRY	LITTLE, J.B.	MATNEY, JAMES M.
KNIGHT, N.	LITTLE, MRS. M.	MATTHERS, W.F.
KNIGHT, U.C.	LIVINGSTON, D.C.	MATTHES, Wm.M.
KOPF, HENRY	LIVINGSTON, HENRY	MATTHEWS, DANIEL F.
KOSTER, SEABENT	LOBACKER, JOHN	MATTHEWS, JOHN
KRAEL, FREDERICK	LOCKWOOD, L.D.	MATTHEWS, THEODORE
KRAUSE, FRANCIS	LOFFTUS, E.H.	MATTHEWS, WILLIAM
KRETZER, CHRISTIAN	LOGG, FRANCIS	MAXEY, Wm.J.
KREUZER, WILLIAM	LONDEN, JAMES L.	MAXON, CHARLES
KUBLI, KASPER	LONG, DAVID	MAYES, CHRISTOPHER
KÜDER, D.E.	LONG, GEORGE (ESTATE)	McANDREW, THOMAS
LA TOURETTE, JOHN	LONGENDYKE, PAUL	McCALL & WAGNER
LACY, JOHN S.	LONGWELL, ALEX.	McCALLISTER, JOHN
LAMBER, JAMES	LORAIN, BURNETT	McCLENDON, C.C.
LANE, GEORGE	LORAIN, FRANK	McCOMAS, JASPER
LANG, JOHN	LOUIE, FREDERIK	McCONNELL, JOHN
LANGE, BERNARD	LOVE & BILGER	McCORD, ASHER
LANGELL, NATHANIEL	LOVE, JOHN S.	(RANGER)
LANGLEY, EDWARD	LOW, JOHN L.	McCORMICK, L.
LANKENAN, HENRY	LUI, FREDERICK	McCORMICK, MARTIN
LANKENAN, RICHARD	LUKE, CHARLES	McCORMICK, W.H.
LAPORTE, SAMUEL	LUMLEY, ADAM	McCRAY, JOHN & CO.
LARSON, ELISHA	LUNDT, THOMAS	McCULLY, MRS. JANE
LAVENBERG, DANIEL	LUNDY, CYRUS	McDANIEL, JOHN & SON
LAWS, OLD MAN	LYON, EDWARD	McDANIELS, W.H.
LAYMAN, JAMES	MACE, GEORGE W.	McDONALD, MARY
LE PROWLE, PETER	MAENAS, HEINRICH	McDONNELL, JOHN
LEAVER, Wm.T.	MAGILL, JOSEPH	McDONOUGH, JAMES
LEE, ALLEN	MAGRUDER,	McIVOR, KENNETH
LEE, N.L.	CONSTANTINE	McKAY, JOHN W.
LEE, NORMAN L.	MAGRUDER, EDMUND	McKEE, E.B.
LESLIE, JAMES	MAGRUDER, F.R.	McKEE, ELIAS
LEVER, Wm.T.	MAGRUDER, T.R. & BRO	McKEE, JOHN
LEVY, BERNARD	MALTES, ALVIS	McKEE, JOSEPH
LEVY, LEWIS	MANN, GEORGE H.	McKEE, JOSEPH M.
LEVY, MRS. B.	MANN, HENRY	McLAUGHLIN & STEERS
LEWIS, JAY S.	MANSFIELD, MOSES	McLAUGHLIN, JOHN
LEWMAN, JOHN	MARBLE, HENRY	McMANUS & PAWPAW
LEWZINGER, J.	MARK, JOHN M. (RANGER)	McMANUS, P.F.

McMANUS, PAT
 McNEW, WILLIAM
 MEARS, D.T.
 MECUM, J.R.
 MEE, THOMAS
 MEGERLE, GEORGE
 MENCH, BENJAMIN
 MENSOR, MORRIS
 MENTZ, FREDERICK
 MERRILL, FRANCIS M.
 MERRIMAN, WILLIAM H.
 MICHELBACH, JOSEPH
 MICKLESON, M. (RANGER)
 MICKLESON, O.
 MIDDAGH, GILBERT
 MILLER, ALEXANDER H.
 MILLER, BENJ. F.
 MILLER, CHARLES
 MILLER, GEORGE W.
 MILLER, HENRY F.
 MILLER, HERMAN
 MILLER, ISAAC
 MILLER, JAMES
 MILLER, JAMES N.T.
 MILLER, JOHN S.
 MILLER, JOHN T.
 MILLER, JOHN X.
 MILLER, MASON
 MILLER, MASON & CO.
 MILLER, THOMAS B.
 MILLER, WILLIAM, DR.
 MILLER, Wm.G.
 MILLER, Wm.M.
 MILLION, BENNETT
 MILLOIS, PAUL
 MILLS, AUSTIN
 MILLS, J.W.
 MINARD, TIMOTHY
 MIRES, EDWARD
 MITCHELL, JAMES
 MONTGOMERY, ROBERT
 MOON, A.S.
 MOON, J.A.
 MOONEY, T.
 MOORE, G.L.
 MOORE, GREEN S.
 MORAN, MICHAEL
 MORGAN, FRANKLIN M.
 MORRIS, DAVID
 MORRIS, JOHN
 MORRIS, M.B.
 MORSE, DANIEL E.
 MOSIER, DAVID
 MOWATT, H. (ESTATE)
 MULFORD, CHARLES R.
 MULKEY, ELIJAH
 MULLER, MAX
 MULLER, MAX & CO.
 MUNGER, D.D.
 MURPHY, HUGH
 MURPHY, JOHN
 MURPHY, MICHAEL
 MURRAY, BENJ.
 MURRAY, J.D.
 MURRAY, JAMES
 MYER, B.F. (RANGER)
 MYER, J.D.
 MYER, W. CORTES
 MYERS, B.F.
 MYERS, JACOB
 MYERS, JOHN D.
 MYERS, R.K.
 MYERS, WILLIAM
 NAUDAIN, B.
 NAYLOR, GRANVILLE
 NEATHAMMER, J.J.
 NEATHAMMER, JACOB
 NEIL, CLAIBORN
 NEIL, JAMES R.
 NEUBER, JOHN
 NEWLAND, JAMES M.
 NEWLIN, JAMES M.
 NEWLIN, JOSIAH
 NICHOLS, GEORGE
 NICHOLS, JOHN M.
 NIXON, ALLEN
 NOLAND, JOHN
 NORMAN, G.W.
 NORRIS, Wm.
 NORTON, D.P.
 NORTON, HENRY
 NUTTALL, THOMAS
 NYE, CHAUNCEY
 OATMAN, HARRISON B.
 OATMAN, HARVEY B.
 OBAR, Wm.H.
 OBENCHAIN, BARTLETT
 OBENCHAIN, G.W.
 OBENCHAIN, JOHN
 OBENCHAIN, JOHN, SR.
 O'BRIEN, JOHN
 O'CONNER, D.M.
 OGLESBY, A.J.
 OGLESBY, W.W.
 OGLESBY, WILLIAM
 OLIVER, WAYNE
 OLSEN, ABRAHAM
 ORCHARD, JOHN G.
 ORDERS, WILLIAM
 OREGON INTELLIGENCE
 ORTH, JOHN
 OSBORN, JOHN
 OSBORN, THOMAS J.
 (RANGER)
 OVERBECK, HENRY S.
 OWEN, ALFRED
 OWEN, W.A.
 PACKARD, R.B.
 PANKEY, JAMES A.
 PARKER, ASA C.
 PARKER, J.P.
 PARKER, WILEY H.
 PARKES, W.H.
 PARMERTON, GEO.
 PARSONS, PLINY D.
 PARSONS, T.D.
 PATTERSON, JOSHUA
 PAYNE, GEO.A.
 PAYNE, LYMAN
 PAYNE, WILLIAM
 PEDDLER, GEORGE
 PEEBLER, W.H.
 PELTON, E.C.
 PELTON, MARY S.
 PENCE, JACOB
 PENNEGAR, DAVID
 PENNEY, JOHN
 PERRY, THOMAS
 PETTIT, JACK
 PETYOLD, G.L.
 PETZOLT, LEWIS



THE ROGUE DIGGER

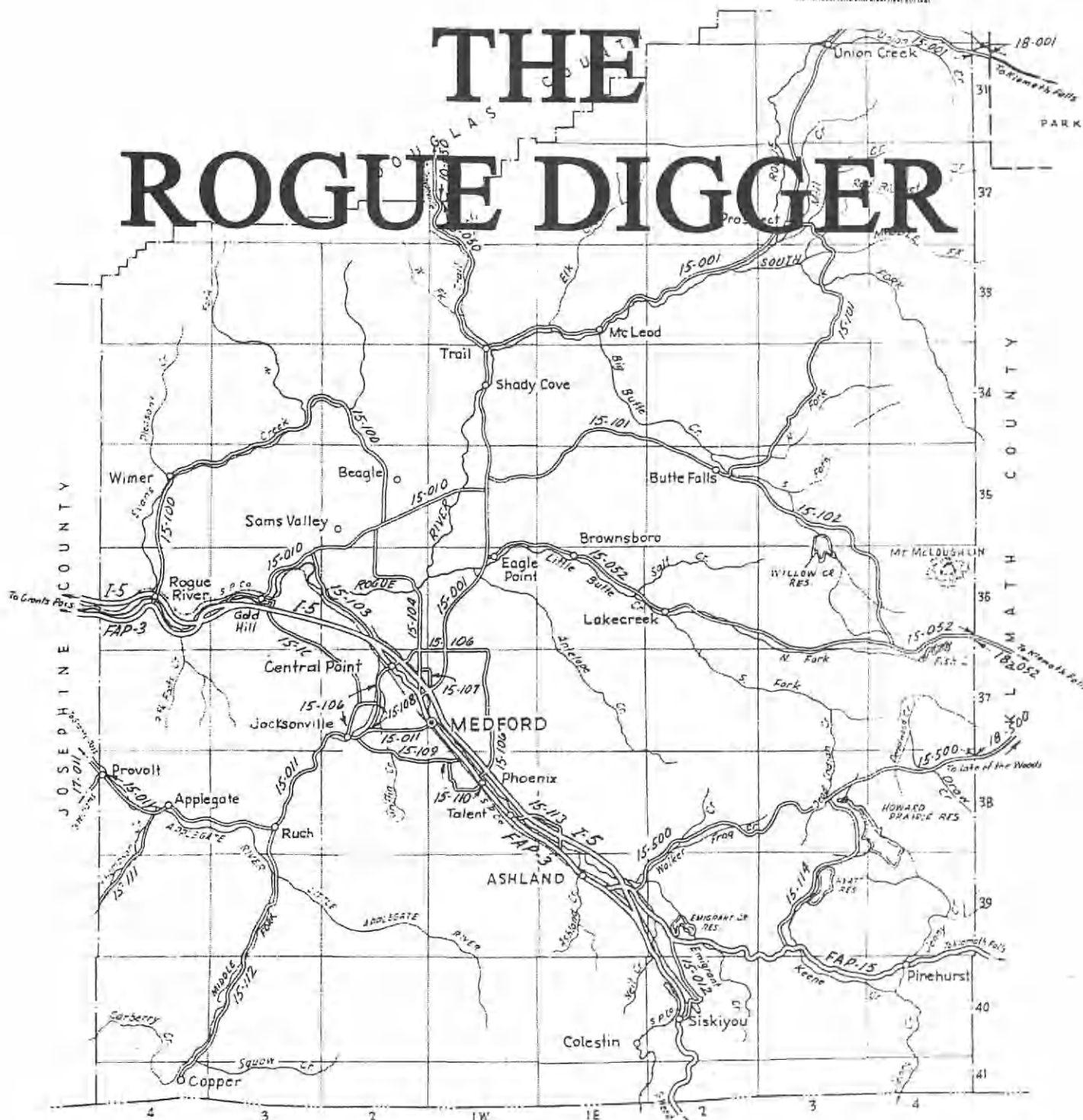

ROGUE VALLEY GENEALOGICAL SOCIETY

95 Houston Rd.

PO Box 1468

Phoenix, Oregon 97535-1468

Volume 38, No.4

Winter 2003

ROGUE VALLEY GENEALOGICAL SOCIETY

95 Houston Rd. PO Box 1468
Phoenix, Oregon 97535-1468
541-512-2340 / www.rvgslibrary.org

Rogue Valley Genealogical Society is a non-profit organization governed by a ten member Board consisting of elected officers, past president and appointed directors of the Standing Committees, all with voting rights.

OFFICERS

PRESIDENT: Charleen (Ferguson) Brown **TREASURER: Donna (Johnson) Brewer**
VICE-PRESIDENT: Charlotte (Martin) Henry **TRUSTEE: Dorothy (Elliott) Meister**
SECRETARY: Connie (Baylor) Miller **PAST PRESIDENT: Charles T. Sears**

DIRECTORS

MEMBERSHIP: Sally (Frichtl) Rasmussen **EDUCATION: Dorothy (Warren) Throne**
PUBLIC RELATIONS: Andrea (Gill) Patterson **FINANCE: Bill Klenke**

LIBRARY MANAGER

Emillee (Hill) Brazill

LIBRARY HOURS

Monday - Saturday 10:00 A.M. to 3:00 P.M.

The library will be closed Dec. 22, 2003 to Jan. 6, 2004

The Library is free to members. A non-member fee(\$3 individual / \$5 couple) per day is charged. RVGS provides a research service. The fee is \$10 per hour plus copy charges. Contact the library by mail, or e-mail for information.

THE ROGUE DIGGER

THE ROGUE DIGGER, a quarterly publication, has been published by The Rogue Valley Genealogical Society since 1966.

A subscription to THE ROGUE DIGGER is included with each membership and will start with the first issue after payment of membership dues, either new or renewed. Membership in the Rogue Valley Genealogical Society is \$25.00 per individual for one (1) year from date of joining. Additional family members may join for \$12.50. Only one copy of THE ROGUE DIGGER and the Society's newsletter BETWEEN US DIGGERS will be mailed. Genealogical, historical, libraries and other organizations may join for \$25.00 per year. The newsletter will not be mailed to organizations unless requested.

PIONEER AND EARLY SETTLER CERTIFICATES

Rogue Valley Pioneer and Early Settler Certificates are offered to direct descendants as a way to honor early pioneers. Completed application and documentation will be maintained in the Pioneer Family File at the RVGS Library after verification. To be eligible for a Rogue Valley Pioneer Certificate, applicant must descend directly from an ancestor who settled in the Rogue Valley prior to 1865 or for an Early Settler Certificate before January 1, 1900.

For more information, requirements and applications, contact The Rogue Valley Genealogical Society or visit our web page at <http://www.rvgslibrary.org>

THE ROGUE DIGGER

ISSN 0048-8534

Published Quarterly by the
ROGUE VALLEY GENEALOGICAL SOCIETY
Judith (Bard) Mallchok, Editor



Volume 38, No. 4 Winter 2003

TABLE OF CONTENTS

Society of Pioneers of Southern Oregon	1
Rogue Valley Genealogical Society Library Collection	7
From E.R. Peterson's Journal	9
Oregon School Register, District 4, Phoenix	10
Jackson County Court News 1895 – 1896	13
Prosecuting Attorney's Docket Book 1895 - 1896	16
New Library Acquisitions	23
Index	29

CHARTS / ILLUSTRATIONS

Illustrations: Pioneer Society of Southern Oregon Reunion 1898	i
RVGS Library	7
7 & 8 Grade 1920 at Phoenix School	9



Southern Oregon Historical Society Neg. #1302

PIONEER REUNION JACKSONVILLE, OREGON 1898

SOCIETY OF PIONEERS OF SOUTHERN OREGON

The Oregon pioneers were an adventuresome and hardy group, proud of what they had overcome and accomplished. Realizing however, that many were getting older, and that this history should not be lost, **James SUTTON**, founder of the Ashland Tidings newspaper, published an editorial wishing for the organization of a society to preserve the stories of the pioneers of Southern Oregon. He called for a gathering in Jacksonville of all those interested on November 18, 1876. At this organizational meeting, **Col. John E. ROSS** was called to chair, **William HOFFMAN** appointed Secretary, and **U.S. HAYDEN** as Treasurer. **Capt. Thomas SMITH** moved that each member furnish the secretary with a short biography including name, place of birth, place and state they emigrated from, and date of arrival in Oregon. A committee was appointed to draft a constitution. The constitution was approved December 2, 1876 and included articles defining the object of collecting information on the settlement of Southern Oregon, the membership being open to all those arriving in Oregon prior to the end of 1855, and the name as "Society of Pioneers of Southern Oregon." The annual member assessment was not to exceed \$1.

The first annual meeting was held in Jacksonville June 7, 1877. The officers elected then were **L.J.C. DUNCAN**, President; **Capt. Thomas SMITH**, Vice president; **Wm. HOFMAN**, Secretary; and **U.S. HAYDEN**, Treasurer. It was decided to create a badge of fringed buckskin, 1" wide and 6" long, with the initials S.P.S.O. imprinted. An annual picnic and reunion was planned for the 2nd Thursday in September. Both these were suggestions of **Col. ROSS**.

The first reunion was held in Ashland September 13, 1877 with at least 800 pioneers attending, some from Josephine and Lake counties as well. The names mentioned in the newspaper report of the event (Ashland Tidings Sept. 28, 1877 & excerpts Sept. 12, 1895) included the officers of the organization, the musical director **Prof. J.H. SKIDMORE**, the **Rev. M.A. WILLIAMS**, and the orator **Gen. E.L. APPLGATE**. After the picnic and speakers closed the day, a grand ball was held that evening in Patterson's Hall.

The date of arrival in Oregon for membership advanced through the years, and the name seemed to vary, but the annual reunion continued. So did the gathering by the society of information on, and recollections of, these early pioneers. The "Record Book of Proceedings of the Pioneer Society of Southern Oregon", held by the Southern Oregon Historical Society, contains those short biographies submitted by the members, and carefully recorded by the secretaries, since 1877. Some members, unfortunately, were not very forthcoming. The society also reported at each reunion the loss of members during the past year. These reports were generally carried by the Ashland Tidings. Because of the very nature of the organization, the membership dwindled until it was no longer viable. Sometime after 1965 the Society of Pioneers of Southern Oregon ceased to exist and the records and documents were handed over to the Southern Oregon Historical Society.

Here, and in future Diggers, are transcribed the biographical information recorded in their "Record Book."

AMY, Haskel
&

AMY, Jessie

B. NH 1826; arrived 1852; Farmer;

D. Dec. 17, 1892 buried in Jacksonville Cemetery

B. Lexington, KY June 16, 1841; arrived May 1860; married to

Tom CONSTANT 1862-1867; married **AMY** 1874

SOCIETY OF PIONEERS OF SOUTHERN OREGON

ANDERSON, E.K. & ANDERSON, Elizabeth N.	B. Monroe Co., IN Dec. 20, 1826; arrived Jan.5, 1852; Miller; D. 1912 arrived Sept. 1853
ANDERSON, Gilbert	B. Monroe Co., IA July 15, 1853; arrived 1854
APPLEGATE, Elisha L.	B. Cole Co., MO April 8, 1833; arrived Dec. 1843; Orator; D. 1897 (?)
APPLEGATE, Lindsay	Farmer
APPLEGATE, Oliver C.	B. Yamhill Co., OR June 11, 1845
BALL, Rufus	B. Cambridge, MA May 20, 1812; arrived Dec. 8, 1851; Farmer
BEEKMAN, C.C.	B. New York City Jan. 27, 1828; arrived March 1853; Banker
BENEDICT, Rial	B. Genesee Co., NY March 21, 1822; arrived 1852; Farmer
BERRY, Alexander M.	B. Lancaster Co., PA Jan. 16, 1816; arrived Sept. 4, 1852; D. Oct 16, 1901 buried in Masonic Cemetery Jacksonville
BRITT, Peter	B. Switzerland March 13, 1819; arrived 1852; Photographer; D. Oct. 4, 1905 buried in Jacksonville Cemetery
BYBEE, Betsy Ann & BYBEE, Wm S.	B. Adair Co., MO Jan. 7, 1838 B. Clark Co., KY April 20, 1830; arrived June 1854; Farmer
CALHOUN, Lewis	B. Muskingum Co., OH Dec. 25, 1820; arrived 1849; Laborer
CAMERON, Theoderic	B. Madison Co., NY June 21, 1830; arrived Aug. 14, 1852
CARDWELL, James A.	B. Jackson Co., TN Feb. 22, 1827; arrived 1850; Farmer; D. April 16, 1890 buried in Masonic Cemetery Jacksonville
CLAYTON, Henry W.	B. Perry Co., OH April 13, 1812; arrived 1853; Farmer; D. Oct. 21, 1884
CLAYTON, N.H.	B. Van Buren Co., IA Dec.18, 1848; arrived 1853
COATS, Jerome B.	B. Carter Co., PA Nov. 8, 1829; arrived Oct. 1854; D. Dec. 12, 1881 buried in Masonic Cemetery Jacksonville

SOCIETY OF PIONEERS OF SOUTHERN OREGON

COLVIG, Helen	B. Hartford, CT Sept. 16, 1814; arrived Sept. 22, 1851;
&	D. June 4, 1887
COLVIG, Wm L.	B. Loudon Co., VA Sept. 19, 1814; arrived Sept. 22, 1851; Physician
COLVIG, Wm Mason	B. Ray Co., MO Sept. 2, 1845; arrived Sept. 22, 1851; son of Wm
DANFORTH, Lucius	arrived Oct 20, 1847; Physician
DAVIDSON, Andrew	B. Fountain Co., IN 1832; arrived Dec. 13, 1852; Farmer; D. May 1, 1886 buried in Jacksonville Cemetery
DIMICK, E.	B. Morgan Co., OH July 21, 1836; arrived fall 1852; Hotel Keeper; moved to Josephine Co. Pioneer Society
DOWELL, B.F.	B. Albemarle Co., VA Oct. 31, 1826; arrived April 27, 1850; D. 1897; Attorney at Law
DUNCAN, LeGrand J.C.	B. Blount Co., TN Nov. 1, 1818; arrived 1850; M. July 26, 1857;
&	D. Oct. 26, 1886 buried in Jacksonville Cemetery
DUNCAN, Perimelia	B. Newark, NY Dec. 20, 1818; arrived July 1854;
Thompson, Mrs.	D. Nov. 24, 1895 buried in Jacksonville Cemetery
DUNLAP, David	B. Logan Co., OH; Dec. 24, 1828; arrived Oct. 5, 1852; Farmer
FARLOW, E.J.	B. IL April 24, 1851; arrived 1852; Teacher
FRYER, James J.	B. Norwich, England Oct. 19, 1828; arrived 1851; Farmer
GORE, Emerson E.	B. Windham, VT; arrived Sept. 22, 1852; Farmer
&	
GORE, Mary E. Gilmore	B. Mercer Co., PA Feb. 6, 1827; arrived Sept. 22, 1852; D. Oct. 17, 1893 buried in Phoenix Cemetery
GRIFFIN, Burrell B.	B. KY 1808; arrived 1848; Farmer; D. Feb. 18, 1881
HAMLIN, Eliza J.	B. Indiana April 23, 1822; D. July 29, 1895
&	
HAMLIN, James	B. Lewis Co., KY April 1, 1815; arrived Oct. 12, 1852; D. Oct. 15, 1894; Farmer
HAYDEN, U.S.	B. Saybrook, CT July 8, 1810; arrived 1850; Town Recorder; D. Jan. 31, 1879 buried in Masonic Cemetery Jacksonville

SOCIETY OF PIONEERS OF SOUTHERN OREGON

- HEBER, Frederick** B. Wirttemberg, Germany July 26, 1811; arrived fall 1852;
D. Oct. 21, 1884 buried in Masonic Cemetery Jacksonville
- HOFFMAN, William** B. Baltimore, MD Sept. 7, 1801; arrived Oct. 27, 1853; Notary;
D. Nov. 14, 1885 buried in Jacksonville Cemetery
- HOUCK, Jasper** B. Wallse, Germany Aug. 27, 1829; arrived 1852; Hotel Keeper;
D. April 8, 1885 buried in Ashland Cemetery
- KLIPPEL, Henry** B. Wackenheim, Germany Dec. 6, 1833; arrived Aug. 16, 1851;
D. Nov. 2, 1901 buried in Jacksonville Cemetery; Miner
- KLUM, Charles K.**
&
KLUM, Lucinda H.
Finley B. Albia, Monroe Co., IA May 8, 1856; arrived 1865;
married Klum June 12, 1875
- KUBLI, Kaspar** B. Netstal, Switzerland Aug. 1, 1830; arrived Oct. 1, 1853;
D. May 16, 1897 buried in Jacksonville Cemetery; Merchant
- LINN, David** B. Guernsey Co., OH Oct. 28, 1826; arrived Sept. 1851;
D. 1912; Cabinet Maker
- MATHES, Christena**
&
MATHES, William M. B. Edinburgh, Scotland Jan. 16, 1842; arrived Nov. 18, 1863
B. Westmoreland Co., PA Nov. 9, 1829; arrived 1852
- McCALL, John M.**
&
(Mrs. Geo. BROWN) B. Washington Co., PA Jan. 15, 1825; arrived 1850; Merchant;
D. Nov. 4, 1895 buried in Ashland Cemetery
B. Bowling Green, IN April 13, 1837; arrived Sept. 1854;
M. McCall July 4, 1876
- McDONOUGH, James**
&
McDONOUGH,
Rebecca M. B. Green Co., PA June 8, 1826; arrived April 1852; Farmer;
D. June 8, 1901 buried in Masonic Cemetery Jacksonville
B. Walton, OH Oct. 14, 1838; arrived Oct. 1852;
M. Aug. 18, 1855; D. Oct. 26, 1907
- McPHERSON, W.A.** Printer
- MILLER, Isaac** B. Carter Co., TN Feb. 8, 1806; arrived 1848; Farmer;
D. Feb. 26, 1878 with wife Elizabeth
- MILLER, James N.T.** B. KY Oct. 10, 1826; arrived 1845; Farmer;
D. Sept. 18, 1900 buried in Masonic Cemetery Jacksonville

SOCIETY OF PIONEERS OF SOUTHERN OREGON

NAYLOR, Granville	B. Jackson Co., IN Feb.16, 1822; arrived 1851; Farmer
NEIL, Clayborn	B. Claiborne Co., TN March 1, 1821; arrived 1853; Farmer
PARKER, Fannie & PARKER, William H.	B. Dallas Co., IN March 7, 1851; arrived 1867 B. IL July 18, 1845; arrived fall 1852; School Teacher
PARKER, Joseph P.	B. Wooster, MA; arrived Sept. 1852; Farmer; D. June 17, 1882
ROCKFELLOW, Albert G.	B. New Trenton, Franklin Co., IN July 3, 1825; arrived 1852; Miner
ROSS, Elizabeth Hopwood & ROSS, John E.	B. Fayette Co., PA Aug.19, 1830; arrived Oct. 10, 1857; D. Sept. 8, 1904 and buried in Jacksonville Cemetery B. Madison Co., OH Feb. 15, 1818; arrived 1847; Farmer; D. Feb. 17, 1890 buried in Jacksonville Cemetery
RUARK, Joseph F.	B. Henderson Co., KY Oct. 15, 1827; arrived 1850; Ranger
RYAN, P.J.	B. Tipperary Co., Ireland May 1, 1830; arrived 1852; Merchant
SCHUTZ, Veit	B. Bavaria, Germany Nov. 1, 1822; arrived 1852; Brewer; D. May 28, 1892 buried in Jacksonville Cemetery
SIMPSON, James W.	B. Elizabethtown, KY Aug. 26, 1827; arrived Oct. 1851; Farmer
SMITH, Thomas	B. KY; arrived June 7, 1851; Farmer; D. Oct. 4, 1892 buried in Ashland Cemetery
SUTTON, James M.	B. Morgan Co., IL June 29, 1830; arrived 1851; Editor; D. August 1879 buried in Ashland Cemetery
TAYLOR, D.	B. Ashtabula Co., OH Sept. 4, 1831; arrived Oct. 27, 1853; D. Oct. 3, 1882 by accidental shot at Dead Indian Prairie; Farmer
TAYLOR, Mary Ann Prescott & TAYLOR, Stephen Clark	B. Newport, ME April 29, 1830; arrived Oct. 27, 1853; D. Sept. 25,1901 buried in Medford Cemetery; married STODDARD after S.C. died B. MA 1828; arrived Oct. 27, 1853; Farmer; D. Dec. 10, 1888 buried in Medford Cemetery

SOCIETY OF PIONEERS OF SOUTHERN OREGON

- THOMAS, J.B.** B. Cooper Co., MO Aug. 22, 1821; arrived 1847 in Linn Co. & Jackson Co. in 1867; D. June 20, 1887 in Gold Hill
- TINKHAM, Levi** B. Rochester, MA 1821; arrived Sept. 1850; Farmer; D. Dec. 2, 1880
- TOLMAN, James C.** B. Washington Co., OH March 12, 1813; arrived 1852; Tanner; buried in Ashland Cemetery
- T'VAULT, Rhoda
Mrs.** B. Warren Co., KY Nov. 19, 1810; arrived Oct. 14, 1845; D. June 4, 1886 buried in Jacksonville Cemetery
- VAN DYKE, Samuel** B. PA Aug. 7, 1809; arrived Sept. 22, 1852; Farmer; D. Aug. 13, 1880
- WALKER, John P.
&
WALKER, Mary Ann** B. Christian Co., KY March 18, 1822; arrived Sept. 1853
B. Jefferson Co., OH June 18, 1826; arrived Sept. 3, 1853
- WAGNER, E.H.
&
WAGNER, Jacob** B. Wayne Co., IN July 3, 1841; arrived Nov. 23, 1860; M. Aug. 23, 1860
B. Montgomery Co., OH Sept. 26, 1820; arrived 1850; Miller; D. Jan. 4, 1900 buried in Ashland Cemetery
- WATSON, John
&
WATSON, Phoebe H.** B. New Brunswick 1823; arrived 1852; Farmer; D. Jan.10, 1890 buried in Masonic Cemetery Jacksonville
B. New Brunswick April 7, 1833; arrived Aug. 1861; Returned to VT 1893
- WATTS, Alexander** B. Brasher Furnace, NY Oct 29, 1831; arrived 1851; Surveyor
- WRIGHT, Thomas** B. KY Oct. 22, 1822; arrived OR 1851, Rogue Valley March 1852; D. August 13, 1901 buried in Jacksonville Cemetery
- WRISLEY, Eliza J.
&
WRISLEY, John B.** B. Canton, IL Jan. 1, 1826
B. Bennington, VT Aug 16, 1819; arrived Oct 15, 1852; D. April 19, 1905 buried in Jacksonville Cemetery; Farmer



ROGUE VALLEY GENEALOGICAL SOCIETY LIBRARY

Did one of your grandparents travel the Oregon Trail ? Or is there a family story of a Cherokee grandmother, but you have been unable to find her ? Perhaps the answers you've been looking for can be found at the Rogue Valley Genealogical Society Library.

The Society's 13,000 volume collection includes books, microfilm & microfiche, videos, & cd-roms. The references cover all parts of the country, as well as many parts of the world, with census, immigration, church and cemetery records, newspaper abstracts, diaries and family histories. The library also receives more than 75 bulletins from other genealogical societies. There is a wealth of information to be found from known sources, many of them original documents and record books.

Internet genealogy has attracted many because it is fast and easy, but much of the information on the internet is from questionable, or unknown sources. It is a good place to start, but doing your own research, checking those names, dates and sources, will give you more confidence in your data. In your internet inspired family tree how many children were born before their mothers were 10 years old ? Or died at 105 ?

Our Librarian, Emillee Brazill, and the volunteer staff, are knowledgeable and anxious to help locate that elusive ancestor, or suggest a way through that "brick wall" blocking your way. Many of the resources in the library are instructional and can offer ways to proceed, or keep data under control and safe.

The Oregon collection, especially covering Southern Oregon, is one of the best in the country. So, if your grandparents passed this way in a covered wagon, their tracks are likely to be found in our library. A vertical file contains almost 200 pioneer family histories and individual biographies. Get a feeling for their journey by reading one of several diaries kept by those crossing the plains to find a better life. For an insight into the early life in the Rogue Valley, check the newspaper abstracts. They are full of vital statistics and human interest stories.

ROGUE VALLEY GENEALOGICAL SOCIETY LIBRARY

Suggested reading available at RVGS:

Oregon Trail Diaries by:

Cecilia Adams	& twin	Parthena Blank
James Akin, Jr.		Jane Gould
Welborn Beeson		Rev. E.E. Parrish
Mary Louisa Black		

Newspaper abstracts:

Ashland Tidings 1876-1931	Mail Tribune 1892-1895 & 1909-1920
Central Pt. Herald 1906-1917	Medford Sun 1910-1925
Democratic Times 1871-1904	Oregon Sentinel 1856-1873
Gold Hill News 1897-1914	Southern Oregonian 1902-1909

And if you are still looking for that full blooded Indian grandmother, check out the following Native American references on the shelves between 970.004 and 970.5:

Cherokee claims, 1842
Cherokee emigration rolls, 1817-1835 by Jack D. Baker
Cherokee connections by Myra Gormley
Tracing ancestors among the five civilized tribes by Rachal Mills Lennon
Old Cherokee families by Emmet Starr
Atlas of Great Lakes Indian history
Index to the Cherokee freedmen of the Dawes Commission 1901-1906
Introductory guide to Indian related records in the North Carolina state archives
Indians and intruders in 4 Vols. by Sharron Standifer
Cherokee roots by Bob Blankenship
Cherokee reserves by David Keith Hampton
Sioux personal property claims from the original ledger
Native American wills and probate records 1911-1921 by Jeff Bowen
Osage Indian bands and clans by Louis F. Burns
Cherokee by blood, records of Eastern Cherokee ancestry in the U.S. Court of Claims
1906-1910 in 9 Vols.
Choctaw and Chickasaw early census records
The 1880 Cherokee nation census on cd-rom
The 1890 Cherokee nation census Indian territory Vol.1
Register of Choctaw emigrants to the west, 1831 & 1832
And on microfilm:
Final rolls of citizens & freedmen of the five civilized tribes
Native American census rolls 1885-1940 (Indians of Fort Bidwell, Round Valley, &
Tule River reservations & public domain)

NOTE: The library will be closed Dec. 22, 2003 to Jan. 6, 2004



PHOENIX SCHOOL MR. TYRRELL'S 7TH & 8TH GRADE 1919-1920
Photo from the Phoenix Museum Collection

From the Journal of **E.R. PETERSON**
Rural School Supervisor, Jackson County, Oregon Schools
1917

“An effort has been made to have play apparatus placed in every school. Much good has resulted. But in too many cases the apparatus has been of a temporary nature. Active boys and girls wear out the things they play with; swing ropes break and are not replaced; balls wear out, seesaw foundations give way. It has not yet been generally accepted by boards and patrons that play apparatus should be a regular part of the school equipment, that the budget each year should contain for this purpose an allowance in proportion to the needs and means of the district.

Provision for drinking water and facilities for washing also are much neglected features. Individual cups have been recommended during the past few years. In most cases they were obtained; but they are not satisfactory because they are not properly kept. A fountain with running water seems to be the only system that gives entire satisfaction. A fountain pump is on the market that seems to be working well. The writer [E.R. Peterson] has not seen it in operation.

Many changes that have taken place during the past years have come about gradually. Often it is difficult to know just when or just how certain changes or improvements were made. Much of the work of the supervisor has been of a personal nature among the boys, with some very good results, it is believed.”

OREGON SCHOOL REGISTER AND RECORD BOOK
SCHOOL DISTRICT NO. 4 PHOENIX
JACKSON COUNTY, OREGON

Sept. 2, 1918 to May 30, 1919		Teacher: OLIVER, Florence Glass	
GRADE	NAME	AGE-SEX	NOTES
7	BLESSING, Marion	12 F	moved to Medford in Oct.
8	BLESSING, Mildred	13 F	moved to Medford in Oct.
8	BOLZ, Mildred	14 F	passed
8	BOLZ, Roy	13 M	passed
8	CARLESS, Dorothy	12 F	passed
8	DENZER, Marshall	15 M	
7	FIELDS, Leo	15 M	attended only 30 days
7	FILLMORE, Omar	14 M	moved away in Nov.
7	GAMMILL, John	11 M	passed
8	GORE, Edith	13 F	passed
7	GORE, Jeanette	12 F	passed
8	HUNTER, Clarence	13 M	passed
8	HUNTER, Willie	15 M	passed
7	JOHNSON, Ellen	13 F	passed
7	LACY, Nelie	13 F	passed
8	MANKE, Flora	14 F	passed
7	McCLAIN, Dorothea	13 F	passed
7	MEYERS, Chester	12 M	attended only 18 days
8	MITCHELL, Rosalie	14 F	moved to Calif. in Nov.
8	PRATT, Fred	14 M	passed
8	RICE, Glenn	14 M	passed
7	SCHNACK, Dettie	12 M	passed
7	SCHSNACK, Winnie	14 F	passed
7	STANCLIFFE, Vivian	13 F	passed
7	STANWOOD, Edwin	13 M	passed
7	STEVENS, Andrew	13 M	passed
7	STEVENS, Freada	13 F	started 8th G work at mid-year
8	WARD, Mildred	13 F	
8	WARDEN, Elsie	16 F	dropped mid-year
8	WATTENBURG, Adolph	14 M	
7	WHEELER, Eunice	11 F	passed
7	WHEELER, Hale	14 M	passed
7	WILSON, Helen	14 F	passed
7	WORDEN, John	14 M	passed
8	WRIGHT, Robert	13 M	

NOTE: school closed 2-3 weeks each month because of influenza Oct.-Jan.

OREGON SCHOOL REGISTER AND RECORD BOOK SCHOOL DISTRICT NO.4, JACKSON COUNTY

Sept. 1, 1919 to May 21, 1920		Teacher: TYRRELL, J.R.	
GRADE	NAME	AGE-SEX	NOTES
8	COGGINS, Clarissa	15 F	
8	COGGINS, Tressa	13 F	
7	DECKER, Bertha	F	
7	DENZER, Frank	13 M	
7	DUNCAN, Irma	14 F	began in Feb.
7	FIELDS, Leo	15 M	never attended
8	GORE, Jeanette	13 F	
8	HUGHES, Cecil	14 M	began in April
8	HUGHES, Mildred	12 F	
8	JOHNSON, Ellen	13 F	
8	KNIGHT, Lorena	F	
8	MARSHALL, Denzer	16 M	began in March
7	MARTIN, Everet	12 M	
7	MAST, Della	12 F	
8	McCLAIN, Dorothea	14 F	
8	PEART, Clyde	13 M	moved from district in Mar.
8	SCHNACK, Dettie	13 M	
8	SCHNACK, Winnie	14 F	
8	SHAFFER, George	14 M	
8	STANWOOD, Edwin	15 M	moved from district in April
8	STEVENS, Andrew	13 M	
8	STEVENS, Freda	14 F	moved from district in Oct.
8	TURNBOUGH, Leonard	14 M	
8	WHEELER, Eunice	12 F	
8	WHEELER, Hale	14 M	left school in Jan.
8	WILSON, Helen	14 F	moved from district in Jan.
8	WRIGHT, Robert	14 M	only attended 44 days

Sept. 6, 1920 to May 20, 1921		Teacher: TYRRELL, J.R.	
GRADE	NAME	AGE-SEX	NOTES
7	ANDERSON, Arlett	13 M	only attended 32 days
8	ANGEL, Joseph	12 M	
7	BANKS, Frances	F	promoted
8	BROWN, Goldie	13 F	
8	CASE, Louis	14 M	
7	CHISHOLM, Josephine	13 F	promoted
7	CHISHOLM, Sammie	12 M	promoted
8	DECKER, Bertha	14 F	moved to Ashland, only attended Jan.
8	DENZER, Frank	14 M	
7	EDWARDS, Raymond	12 M	promoted
7	FIELDS, Ernest	11 M	promoted
8	GORE, Jeanette	14 F	
7	HARTLEY, Cecil	11 M	promoted

OREGON SCHOOL REGISTER AND RECORD BOOK SCHOOL DISTRICT NO.4, JACKSON COUNTY

7	illegable	13		promoted
8	JOBE, Homer	14	M	moved from district
8	MARTIN, Everett	13	M	
8	MAST, Della	13	F	
8	PORTER, Willis	15	M	
8	SCHNACK, Dettie	14	M	
8	SCHNACK, Winnie	15	F	
7	SHORT, Ruth	12	F	promoted
8	SMITHTON, Dewitt	14	M	only attended 5 days
7	STANLEY, Irene	12	F	promoted
8	STANWOOD, Edwin	16	M	
8	STEVENS, Andrew	15	M	secured diploma mid-year
8	TURNBOUGH, Leonard	16	M	secured diploma mid-year
7	WEST, Fred	14	M	not promoted
7	WILSON, Ora	12	F	promoted

Sept. 12, 1921 to June 2, 1922 Teacher: **TYRRELL, J.R.**

GRADE	NAME	AGE	SEX	NOTES
8	ANDERSON, Arlette	14	M	passed on condition
8	BANKS, Francis	15	F	moved away in Oct.
7	BANKS, Lee	17	M	only attended 25 days
7	BINKEY, Twila	14	F	promoted
7	BOLZ, Elsie	13	F	promoted
7	BOLZ, Violet	12	F	promoted
7	BURCH, Everet	15	M	not promoted
7	BURLESON, Roy	15	M	promoted
7	CLAUSING, Francis	12	M	promoted
8	DENPER, Frank	15	M	passed on condition
8	DOLE, Gladys	12	F	passed
8	DUFFEN, Williams	14	M	passed on condition
8	EDWARDS, Raymond	13	M	did not take exam
8	FIELDS, Ernest	13	M	passed
8	HARTLEY, Cecil	13	M	passed
7	HEINS, Raymond	14	M	promoted
7	HENDRICKSON, Don	15	M	moved away in Feb.
8	HILDERBRAND, Bessie	13	F	passed
7	KNIGHT, Richard	14	M	promoted
8	NICHOLS, Glenn	14	M	passed
7	SHEETS, Meredith	11	M	promoted
8	SHORT, Ruth	13	F	passed on condition
8	STANDLEY, Irene	13	F	passed
8	STANWOOD, Edwin	17	M	passed
7	WEST, Fred	15	M	promoted

**JACKSON COUNTY COURT NEWS FROM
THE MEDFORD MAIL & THE ASHLAND TIDINGS
1895-1896**

FRIDAY, JANUARY 4, 1895

MEDFORD MAIL

DEATH OF MR. J.W. PLYMIRE

Mr. J.W. PLYMIRE, an old resident of this part of Jackson county, died at his farm house, three miles northeast of Medford, on Monday of this week. Funeral services were held the following day, conducted by the members of the A.O.U.W. lodge, of this city, to which he belonged. Some twenty odd members were in attendance. **Mr. PLYMIRE** had been ill but two weeks prior to his death and was only confined to his bed five days. His malady was Bright's disease. Deceased came to Jackson county in 1870 and located upon the land upon which he died last Monday. He was born in Missouri in 1839. In 1866, or soon after the close of the war, he moved to Nevada where he remained until 1870, when he came to Oregon, as above stated. He leaves a wife and four children to mourn his sudden demise. Of the children there are two sons and two daughters, the oldest, **Lilah**, being fourteen years of age, the three youngest being **Jesse**, **Carrie** and **Clyde**.

FRIDAY, JANUARY 11, 1895

MEDFORD MAIL

AN INQUEST WAS HELD

The remains of **J.W. PLYMIRE** were disinterred for Examination.

In noting the death and burial of **J.W.PLYMIRE** in last week's MAIL we little thought that before another issue of our paper an inquest would have been held over the remains.

A few days after the funeral of **Mr. PLYMIRE**, which occurred on Tuesday of last week, a report was circulated - by whom started we are unable to state - suffice it to say that it was started, that there might have been foul play connected with his death, and as soon as this report became generally current, those immediately interested demanded an investigation.

On Sunday morning Coroner **BROWER** and District Attorney **BENSON** came to this city and ordered the body exhumed and an autopsy held. The remains were brought to **I.A. WEBB's** undertaking parlors about noon Sunday, and at 1 o'clock a jury was impaneled and the inquest began. The jury was composed of **L.G.PORTER, N.B. BRADBURY, J.R. WILSON, J.W. REDDEN, W.F. SHAWVER**, and **W.K. DAVIS**; **J.R. WILSON** was chosen as foreman. The following witnesses were examined by Attorney Benson: **Drs. JONES** and **COLE**, **Mrs. Louise PLYMIRE**, wife of the deceased, **Chas. WILKINSON**, **Mrs. H.C. NUTE**, **Mrs. A. GARRETT**, **Mrs. S.E. GARRETT** and **Mrs. M.A. CASTILL**. The testimony of all the witnesses tended to show that everything was done for the man's comfort and that the attending physicians did all in their power to save his life, the cause of death given in by them being Bright's disease of the kidneys.

While the inquest was being conducted in the city hall an autopsy was being performed by **Dr. E.B. PICKEL**. The brain was first removed and was found in a very healthy condition, and weighed 50 ounces. The other organs which are needed in an investigation of this nature,

JACKSON COUNTY COURT NEWS 1895-96

were removed by the doctor, and all found in a normal condition with the exception of the kidneys, which were found in a completely degenerated state. These parts of the human anatomy should weigh about five ounces, or as the physician stated, anywhere from four to six ounces each, but those removed greatly exceeded that weight, the right one weighing 30 ounces and the left one 34 ounces. To one familiar with these organs it is no surprise that **Mr. PLYMIRE's** death was sudden - in fact the surprise would be that he survived as long as he did.

The autopsy demonstrated clearly that there are undoubtedly many sudden deaths which are not caused by the administration of poison or by other foul means, and when reports of this nature gain circulation they should be stopped at once, as this one was, by a thorough examination. If the cause of death is found to be as stated by the attending physician and nothing of a suspicious nature discovered, then relatives and friends, over whom there has been thrown a shadow of suspicion, are at once relieved of a burden, which under other circumstances they must - though perfectly innocent - carry with them through life. Persons who circulate stories which must in the end throw suspicion upon innocent persons should first consider well what they are saying. They should think well of the humiliation they may cause. On the other hand, if there is the least shadow of existing evidence of crime then they should be just as considerate and just as active to bring justice the parties who would take this means by which to take away a human life, and should do so by being instrumental in causing a speedy and thorough examination.

THURSDAY, MARCH 14, 1895

ASHLAND TIDINGS

The following is a list of jurors drawn to serve at the April 1895 term of Circuit Court of the state of Oregon, for Jackson County:

AIKEN, S.S.	Flounce Rock	LOVE, G.W.	Ashland
ANDERSON, W.E.	Eden	McDONOUGH, Jas.	Willow Springs
ANGLE, Wm.	Medford	McHUGH, P.D.	Woodville
BARNHART, H.E.	Gold Hill	MORELOCK, J.B.R.	Gold Hill
CAMERON, Wm.	Uniontown	NYSWANER, Riley	Eden
CHILDERS, A.	Medford	ODEN, L.L.	Pleasant Creek
CLAGG, Andrew	Chimney Rock	OLWELL, P.W.	Central Point
COMPTON, John	Eagle Point	REDLINGTON, Peter	Jacksonville
DODGE, Warren P.	Central Point	SEVEDGE, J.W.	Chimney Rock
FOSS, J.E.	Talent	SNOOK, I.N.	Ashland
FOX, Heaton	Ashland	SONSON, Wm.	Aplegate
HAYMOND, Ben	Rock Point	SWENNING, P.	Medford
HECKATHORN, Geo.W.	Eagle Point	THOMPSON, Jacob	Ashland
ISH, H.D.	Big Butte	VICKROY, E.P.	Jacksonville
JAGGI, John A.	Meadows	WEBB, I.A.	Medford
		WEEKS, A.J.	Eden

JACKSON COUNTY COURT NEWS 1895-96

THURSDAY, SEPTEMBER 12, 1895

ASHLAND TIDINGS

The Grand Jury yesterday returned an indictment against City **Marshall SMITH** of Ashland upon a charge of assault and battery preferred by **Jasper LOMAS**. The charge grew out of the arrest on the street, Aug. 15th, of **Mr. LOMAS** by the Marshall, on the charge of disturbing the peace. **LOMAS** claims that he was struck brutally and unnecessarily at the time.

MONDAY, OCTOBER 7, 1895

ASHLAND TIDINGS

A COWARDLY SHOT IN THE BACK

Frank WADE, a young ex-convict, shoots and mortally wounds **Francis MARLOW**, Lake Creek, this county, the scene of the cold blooded crime.

Frank WADE, aged about 24 years, shot and mortally wounded **Frank MARLOW**, aged 21, last Thursday, shortly before noon, on **Herman MYERS'** place, in Chimney Rock precinct, about 20 miles north of Ashland, in the Butte Creek section. **WADE** used a 44 Winchester rifle and the bullet struck **MARLOW** in the back, and he died from the wound the following morning. The murderer is in custody.

Coroner **D.M. BROWER** was summoned from Ashland and held an inquest Saturday, **A.N. SOLISS** of Jacksonville officiating as deputy district attorney. The jury, after hearing testimony, returned a verdict charging **WADE** with deliberate and premeditated murder.

(The Tidings followed this story with all the testimony, the Ante Mortem Statement, and the verdict of the jury.)

Frank WADE, who shot and killed **Frank MARLOW** at Lake Creek last Thursday, was brought to Jacksonville Saturday at 4 a.m., and lodged in jail. The prisoner has served a term in the penitentiary for horse stealing and his recent crime is another evidence of the unwisdom of **PENNOYER'**s wholesale pardoning scheme, which, in many instances has only meant a larger license for the commission of a crime.

Lawrence WADE, aged 18, was arrested Friday by **Constable WOOLF** of Medford as an accessory before the fact, and according to the Oregon statutes which makes no distinction between an accessory and a principal, was charged with his brother, with the crime.

MONDAY, DECEMBER 16, 1895

ASHLAND TIDINGS

THE WADE BOYS PLEAD GUILTY

Jackson county is saved an expensive murder trial in the quick disposal of the case against **Frank WADE**, principal, and his brother, **Lawrence WADE**, accessory, for the murder of **Frank MARLOW**, in the Lake Creek country, the third of last October.

The grand jury, on Friday, returned a true bill against **Frank** and **Lawrence WADE** for the murder of **Frank MARLOW** on the 3rd of October 1895.

The accused were arraigned and given until Saturday to plead. When brought into court they pleaded not guilty. The accused withdrew their pleas of not guilty, and **Frank** entered a plea of guilty to murder in the second degree and **Lawrence** of manslaughter. The court thereupon sentenced **Frank** to the penitentiary for life and **Lawrence** for fifteen years.

(Then follows a history of the boys' criminal activities)

**PROSECUTING ATTORNEY'S DOCKET JACKSON COUNTY, OREGON
1895 - 1896 HENRY L. BENSON, D.A.**

THE STATE OF OREGON
VS.

6 Mar 1895 Defendant: **C.F. WOLFLEY** Charge: assault with a dangerous weapon
Complaining witness: **A.J. BARLOW** Before: **Dan RICHARDS**
Disposition of Case: dismissed

18 Feb 1895 Divorce fees paid: **NOAH v NOAH; WILLIAMS v WILLIAMS**
14 Mar 1895 **McCUMBER v McCUMBER; WILLIAMSON v WILLIAMSON;**
SCHMITT v SCHMITT
7 May 1895 **CARTER v CARTER; McDONALD v McDONALD; KANE v KANE**

7 Mar 1895 Defendant: **C.F. WOLFLEY** Charge: proceeding to keep the peace
Complaining witness: **A.J. BARLOW** Before: **Dan RICHARDS**
Disposition of Case: deft held in \$250 to keep the peace - dismissed

14 Mar 1895 Defendant: **G.W. HAMLIN** Charge: assault with intent to kill
Complaining witness: **Rosanna WILSON**
Counsel for defense: Parker & Crowell Before: **Geo S. WALTON**
Witnesses for state: **Rosanna WILSON; Dr. WAITE; Jesse WILSON;**
Katie STEVESON Disposition of Case: dismissed

23 Mar 1895 Defendant: **Sylvester PATTERSON**
Charge: assault with dangerous weapon
Complaining witness: **Frank BROOKS** Before: **Sargent DUNLAP**
Witnesses for state: **Frank BROOKS, Co. jail; James FITZGERALD,**
Calif.; Owen KEEGAN, Jacksonville
Disposition of Case: dismissed

1 April 1895 Grand Jury
1. **J.A. WEBB**, Foreman 2. **J. THOMPSON**, clerk
3. **A. CHILDERS** 4. **Riley NYSWANER**
5. **J.W. SEVEDGE** 6. **P.W. OLWELL**
7. **J. McDONAUGH**

No file date Defendant: **Frank BROOKS** Charge: willfully defacing building
Complaining witness: **D. McCANTY** Counsel for defense: John (?)
8 April 1895 Indictment
9 April 1895 trial - guilty - 3 mos. Co. jail

PROSECUTING ATTORNEY'S DOCKET 1895

14 May 1895 16 days attendance

11 Aug 1895 Defendant: **Wm CRANE** Inquest upon body of **A.G. SIMPSON** - died Aug 10-95 in Medford. Verdict - accidental death

Sept Term 1895 Divorce fees:
M.L.LOW v N.H. LOW, tried; **Julia MILES v J.R. MILES**, tried;
HANSON v HANSON, withdrawn; **AYERS v AYERS**, tried;
FIELDS v FIELDS, tried; **BUCKER v BUCKER**;
DEVANL v DEVANL, tried; **PITTMAN v PITTMAN**

16 Aug 1895 Defendant: **Wm HERRIOTT** Charge: assault with a dangerous weapon
Complaining witness **Florence E. TAYLOR** Before: **Simon SIMPKINS**
Witnesses for state: **T.H.B. TAYLOR**; **Florence E. TAYLOR**
Disposition of Case: dismissed

No file date Defendant: **LUSCOMB** Charge: wantonly breaking dam
Witnesses for state: **D.M. WATSON**, 295 Washington St.
Disposition of Case: dismissed by Grand Jury

No file date Defendant: **G.W. SMITH** Charge: assault & battery
Counsel for defense: **C.B. WATSON**

11 Sept 1895 Indictment returned - deft appears, waves time and enters plea of not guilty
13 Sept 1895 withdraws plea of not guilty and enters plea of guilty - fined \$50 + costs

No file date Defendant: **Chas. SILVA** Charge: burglary
Witnesses for state: **John B. HUTCHINGS**; **W.N. LUCKEY**

12 Sept 1895 Indictment returned
13 Sept 1895 arrested
14 Sept 1895 Arraigned - indictment dismissed for error and re-submitted to Grand Jury

No file date Defendant: **Harry BROWN** Charge: burglary
Witnesses for state: **BROWN** (father)

12 Sept 1895 Grand Jury return report recommending deft's committal to reform school
Deft's age, 10 yrs Court commits deft to state reform school for 10 yrs.

No file date Defendant: **F.T. FRADENBURG** Charge: permitting gambling in his house
Counsel for defense: **C.B. WATSON**
Witnesses for state: **H.S. EVANS**; **A.C. CALDWELL**

13 Sept 1895 Indictment found - deft arraigned - deft waives time and pleads guilty -
Deft waives time for sentence and pays a fine of \$35 and costs.

PROSECUTING ATTORNEY'S DOCKET 1895

No file date Defendant: **Chas. SILVA** Charge: petty larceny
Complaining witness: **J.B. HUTCHINGS**
Counsel for defense: **A.S. HAMMOND**
Witnesses for state: **J.B. HUTCHINGS; W.N. LUCKEY**

14 Sept 1895 Indictment found - Arraigned and given until Sept. 16, 1895 to plead
16 Sept 1895 enters plea of guilty - fined \$25

14 Sept 1895 Defendant: **A.H. BOOTHBY & Chauncey NYE**
Charge: contempt in failing to respond to Grand Jury subpoena
Before: Circuit Court Disposition of Case: purged of contempt

21 Sept 1895 11 days attendance

No file date Defendant: **D.H. HORN** Charge: contempt
15 Nov 1895 fined am't of costs - (4 days attendance)

No file date Defendant: ? Charge: craps Witnesses for state: **Geo. LOVE;**
Geo. NEIL; Eugene THOMPSON

9 Dec 1895 Grand Jury: **N. LANGELL**, foreman; **J.H. GAY;**
J.M. LAUGHLIN; A.H. BOOTHBY; W.A. PATRICK;
W.F. WILKINSON; J.J. HOLT

No file date Defendant: **John ROSS** (Indicted as John Doe)
Charge: larceny in a dwelling place
Complaining witness: **John RICARD** Counsel for defense: **G.R. NEIL**
Witnesses for state: **John RICARD; F.M. PARKER**

10 Dec 1895 Indictment found
11 Dec 1895 pleads guilty
12 Dec 1895 Sentence 13 m. in Pen.

Divorce fees rec'd - **HANSEN v HANSEN; JUDD v JUDD; REED v**
REED; CLARK v CLARK; NEATHAMER v NEATHAMER

No file date Defendant: **Ben EVANS** Charge: uttering [presenting] counterfeit coin
Complaining witness: **A.R. MERRITT**
Counsel for defense: **Chas. PRIM** Witnesses for state: **A.R. MERRITT;**
Mrs. Etta MERRITT; John BAILEY; John WOOD

10 Dec 1895 Indictment found
11 Dec 1895 pleads guilty
12 Dec 1895 sentenced 1 yr. In Pen.

PROSECUTING ATTORNEY'S DOCKET 1895

No file date Defendant: **A.E.M. ROSENKRANTZ** Charge: forgery
Complaining witness: **Fred FRADENBURG**
Witnesses for state: **F. FRADENBURG; John REAL;**
Tom ROBERTS; Frank CARTER

16 Dec 1895 pleads guilty
17 Dec 1895 sentenced 2 yrs.

No file date Defendant: **Frank WADE & Lawrence WADE**
Charge: murder of **Francis MARLOW**
Complaining witness: **W.C. DALEY**
Counsel for defense: **Francis FITCH**
Witnesses for state: **Dr. W.B. OFFICER; Herman MEYER;**
Lulu MARLOW; W.C. DALEY; John SAVAGE; Wirt POOL;
David ZONON; Chas. TURPIN; Lemon CHARLEY;
S.S. RANDALL; Dick SLINGER; John TERRILL;
Henry RANDALL; Dr. Alex PATTERSON; C.E. TERRILL;
R.A. NEIL; Emil PECK; I.C. DALEY; A.N. FARLEY

13 Dec 1895 True Bill returned - Arraigned & enter plea of not guilty
14 Dec 1895 plea withdrawn and deft. **Frank WADE** allowed to enter plea of guilty of
murder in the 2nd degree. **Lawrence WADE** allowed to enter plea of guilty
of manslaughter.
Frank WADE - life sentence **Lawrence WADE** - fifteen years

No file date Defendant: **Geo. NEUBER** Charge: permitting unlawful gaming
Complaining witness: Grand Jury Witnesses for state: **Geo. LOVE;**
Geo. NEIL; Chris. KEEGAN

13 Dec 1895 Indicted
17 Dec 1895 Arraigned
18 Dec 1895 pleads guilty & Dec 19th 9:30 a.m. fixed for sentence.
19 Dec 1895 fined \$75

No file date Defendant: **Ed CAYLE** Charge: pointing rifle at **K. BOAZ**
Complaining witness: **K. BOAZ** Counsel for defense: P.P.Prim & Son
Witnesses for state: **K.BOAZ; R.W. KENNEDY; A.HNOCKMARTON**

12 Dec 1895 Indictment found
13 Dec 1895 pleads not guilty
14 Dec 1895 set for trial - verdict guilty
15 Dec 1895 fined \$50

No file date Defendant: **W.H. LEGATE & S.F. MORINE**
Charge: permitting unlawful gaming Witnesses for state: **Ben WEBB;**
Henry KLIPPEL; W.H. BOSTWICK

17 Dec 1895 Indicted
18 Dec 1895 Arraigned & plead guilty (both defts. enter same plea) - fined \$25 each +
judgments for cost

PROSECUTING ATTORNEY'S DOCKET 1895

No file date	Defendant: Wm. ENNIS Charge: gambling Witnesses for state: Henry KLIPPEL, Jr.; W.H. BOSTWICK
17 Dec 1895	Indicted
17 Apr 1896	dismissed
No file date	Defendant: John SIMMS Charge: permitting minor to play billiards in bar room Witnesses for state: Albert CLEMENTS; Norman HERINGTON
18 Dec 1895	Indicted
20 Dec 1895	continued for Term - defendant sick
13 Apr 1896	dismissed
No file date	Defendant: Court HALL Charge: permitting gambling Witnesses for state: Albert CLEMENTS; I.J. PURKEYPILE; Eli MYERS
18 Dec 1895	Indicted
19 Dec 1895	dismissed
No file date	Defendant: Thos. BEALL; Ed HITCH; Lawrence CARDWELL; & Chas. CRANFILL Charge: gambling Witnesses for state: Albert CLEMENTS; I.J. PURKEYPILE; Eli MYERS
18 Dec 1895	Indicted
19 Dec 1895	all plead guilty and each fined \$10
No file date	Defendant: Dick WILLIAMSON Charge: giving liquor to minor Counsel for defense: P.P.Prim & Son
20 Dec 1895	continued for Term
10 Apr 1896	convicted
No file date	Defendant: Chas. HOLMES Charge: destroying dam Counsel for defense: C.B. WATSON
10 Apr 1896	Indicted
11 Apr 1896	Arraigned
16 Apr 1896	set for trial
17 Apr 1896	Acquittal
No file date	Defendant: John PENINGER Charge: assault with intent to kill Complaining witness: Thos. ELLIOTT Counsel for defense: W.M. & G.W. COLVIG Associate Counsel: L.A. ESTEB
11 Apr 1896	Indicted & Arraigned - pleads not guilty - set for trial Apr 13, 96
16 Apr 1896	Verdict guilty
17 Apr 1896	sentence - 5 years

PROSECUTING ATTORNEY'S DOCKET 1895

No file date Defendant: **Lemon CHARLEY** Charge: willfully opening sealed letter
Complaining witness: **Chas. TURPIN**

11 Apr 1896 Indicted
14 Apr 1896 Demurrer filed
16 Apr 1896 Demurrer over-ruled
17 Apr 1896 dismissed

No file date Defendant: **John BOLAND** Charge: assault with dangerous weapon
10 Apr 1896 Indicted
11 Apr 1896 cash bail \$100 declared forfeit

No file date Defendant: **Jordan BROWN & J.R. HARDIN** Charge: ?
Counsel for defense: **L.A. ESTEB**

11 Apr 1896 Indicted
15 Apr 1896 set for trial
16 Apr 1896 Acquitted

No file date Defendant: **FELLON** Charge: assault & battery
Complaining witness: **OWEN** Counsel for defense: none
Associate Counsel: **J.S. JEFFREY** Before: **A.S. JACOBS**
Disposition of Case: plead guilty - fined \$25 + casts which win paid

No file date Defendant: **NICEWORMS** Charge: assault & battery
Complaining witness: **Mary A. VINCENT** Counsel for defense: none
Before: **C.C. GALL** Disposition of Case: tried by jury & acquitted

No file date Defendant: **Henry RAY** Charge: obscene language
Complaining witness: **COX** Counsel for defense: **Joe HAMERSLY**
Before: **George HAMERSLY** Disposition of Case: acquitted by jury

No file date Defendant: **J.C. PENDLETON** Charge: assault with dangerous weapon
Complaining witness: **Mary E. HOOD**
Counsel for defense: **Wm COLVIG** Associate Counsel: **S.S. PENTZ**
Disposition of Case: Bond over to Sept Term of Circuit Court
Grand Jury returned not a True Bill & defendant discharged

No file date Defendant: **Mat MELLUS** Charge: assault & battery
Complaining witness: **Mrs. MOLLOCH**
Counsel for defense: **S.S. HAMMOND** Before: **HAMMOND**
Disposition of Case: tried by Justice & convicted & fined \$5 + costs

No file date Defendant: **Robt TAYLOR & Joseph DAME**
Charge: selling liquor on Sunday Counsel for defense: **Wm COLVIG**
Disposition of Case: Indictment by Grand Jury - plea guilty & fined \$10
+ costs each

PROSECUTING ATTORNEY'S DOCKET 1895

- No file date Defendant: **Robt BOND** Charge: larceny
Complaining witness: **Wm CRANE** Counsel for defense: **J.R. NEIL**
Associate Counsel: Jenkins & Jeffrey Before: **W.T. YORK**, ex officio
Disposition of Case: held to answer. committee for want of bond
- Dec Term Indicted - tried & acquitted
- No file date Defendant: **Joseph DAME ; I.W. BURNS; James HUCH;**
James CONNER; & Deston HIGH
Charge: keeping open house in which intoxicating liquors are kept for sale
on Sunday Counsel for defense: **C.B. WATSON**
Disposition of Case: Indictment - trial - court instructed jury to return
verdict on ground that bar room was part of hotel
- No file date Defendant: **John DEARBOUGH** Charge: assault with intent to kill
Counsel for defense: **J.R. NEIL** Disposition of Case: Indictment -
arrested - plead guilty - sentenced to 3 years in Pen
- No file date Defendant: **James COETEI** Charge: selling liquor to a minor
Counsel for defense: **J.R. NEIL**
Disposition of Case: Indictment - plea not guilty -
continued to April Term
- No file date Defendant: **Samuel GEONY** Charge: maliciously killing animal
Counsel for defense: **J.R. NEIL** Disposition of Case: Indictment -
Demurer to indictment sustained - continued. Bond \$500
- No file date Defendant: **W.B. OFFICER** Charge: procuring an abortion
Counsel for defense: Neil & Colvig
Disposition of Case: Indictment - Demurer to indictment - sustained
Case continued - Bond \$1500
- No file date Defendant: **Lee PARSONS** Charge: murder Before: **WILLETS**
Disposition of Case: committed without bail
- No file date **Geo. A. JUSTUS** vs. Jackson County Charge: actions for loss of horse &
personal injury - defective bridge Counsel for **JUSTUS**: Penty & Neil
Before: **Gof JONES** Disposition of Case: trial by jury - verdict for
Jackson County.

Notes on back page:

29th Dec 1880. **Jos. HESS** killed. **Wm REEVES** did it. Axe.

Claimed accident - struck him twice. **L. GRIGSHY** - desert;

Mrs. BURGE (widow of HESS); **Mr. BURGE**, Brownsboro, threatened.

RVGS LIBRARY NEW ACQUISITIONS

BIOGRAPHIES

- Circ
808 Ingram, Margaret L. PERSONAL HISTORY WORKBOOK
Ing Donated by Leona Blankenship
- 920 WHO'S WHO, 1935; AN ANNUAL BIOGRAPHICAL
Who DICTIONARY
- 920 WHO'S WHO IN AMERICA, BI-ANNUAL (various years 1914-1969)
Who

CALIFORNIA

- 979.415 THE REVEREND JOHN SIMSON ROSS'S REGISTER OF DEATHS
D218 1873-1914 - Fort Bragg, Mendocino Co., CA
Rev Donated by Emillee Brazill
- 979.415 THE REVEREND JOHN SIMSON ROSS'S MARRIAGE REGISTER
M177 1873-1913 [Mendocino Co., CA] Donated by Emillee Brazill
Rev
- 979.421 SISKIYOU COUNTY [CA] MARRIAGES 1852-1910
M177 Donated by Genealogical Society of Siskiyou Co.
Sis

CHURCH AND LAND RECORDS

- Circ
Cd-rom Hone, E. Wade. LAND RECORDS ... SO WHAT?
929.11 Donated by Connie Miller
Hon
- 979.5 CATHOLIC CHURCH RECORDS OF THE PACIFIC NORTHWEST;
C721 VANCOUVER VOLS. 1 & 2 AND STELLAMARIS MISSION
Cat Donated by Emillee Brazill

CONNECTICUT

- Circ
974.6 Bailey, Frederick W. EARLY CONNECTICUT MARRIAGES AS FOUND
M177 IN ANCIENT CHURCH RECORDS PRIOR TO 1800
Bai Donated by Helen Wollersheim
- Circ
974.67 Jacobus, Donald Lines
G242 FAMILIES OF ANCIENT NEW HAVEN, 9 vols in 3
Jac Donated by Helen Wollersheim

DICTIONARIES / DIRECTORIES

- 016.3 THE NATIONAL DIRECTORY OF MORTICIANS, VOL.Q (1950)
Nat Donated
- 433 FINNISH-ENGLISH DICTIONARY
Fin Donated by Emillee Brazill

RVGS LIBRARY NEW ACQUISITIONS

ENGLAND

- 942.3
M381
Car
THE CARTULARY OF FORDE ABBEY
Donated by Jean Maack
- 942.35
V381
Dea
DEATH AND MEMORY IN MEDIEVAL EXETER
Donated by Jean Maack
- 942.37
H388
Hav
THE HAVENER'S ACCOUNTS OF THE EARLDOM AND DUCHY
OF CORNWALL, 1287-1356. Donated by Jean Maack
- 942.37
L142
Cor
THE CORNISH LANDS OF THE ANUNDELLS OF LANHERNE,
FOURTEENTH TO SIXTEENTH CENTURIES.
Donated by Jean Maack
- 942.38
T191
Two
TWO TUDOR SUBSIDY ASSESSMENTS FOR THE COUNTY OF
SOMERSET: 1558 AND 1581-82. Donated by Jean Maack
- 942.38
W344
Som
SOMERSET WILLS. Donated by Jean Maack

EUROPE

- Circ
940.1
H388
Kel
Kelly, Amy. ELEANOR OF AQUITAINE AND THE FOUR KINGS
Donated

GENEALOGY

- Circ
929.1
Pub
PUBLIC RECORDS ONLINE. Donated by Bob Smith
- Circ
Cd-om
929.1
Res
Reschke, Elaine M. LEARNING THE NEW PERSONAL ANCESTRAL
FILE 5.0 WITH QUICK AND EASY INSTRUCTIONS.
Donated by Chuck Eccleston
- Circ
VIDEO
929.1
Usi
USING ANCESTRY.COM: MY FAMILY.COM
Donated by Charleen Brown
- 929.2
Ballou
Ballou-Dunbar, Gertrude. ANCESTORS; ANCIENT ANCESTORS AND
THEIR DESCENDANTS, VOLS. 1-3. Donated by Mildred Neilsen
- 929.2
Foster
Foster, Flavious. SEEDLINGS OF WILLIAM FOSTER 1652-1776-1979
Donated by Lillian Eaton Stewart

RVGS LIBRARY NEW ACQUISITIONS

929.2
Rising GENEALOGY RISING FAMILIES OF AMERICA 1635-1981
Donated by Katherine Harris

929.3
Bur Burke, Sir John Bernard. BURKE'S AMERICAN FAMILIES WITH BRITISH
ANCESTORY. Donated by Helen Wollersheim

929.2
Gregg GREGG, SHEPHERD, KENNEDY FAMILY HISTORIES
Donated by Mary Ann Lehman

GREAT BRITAIN

Circ
936.4
H388 Graham, Frank. HADRIAN'S WALL IN THE DAYS OF THE ROMANS
Gra Donated

Circ
941.009
H388 THE OXFORD BOOK OF ROYAL ANECDOTES
Oxf Donated

Circ
942.01
H388 Wood, Michael. IN SEARCH OF THE DARK AGES
Woo Donated

Circ
942.9
H388 Davies, John. A HISTORY OF WALES
Dav Donated

ILLINOIS

977.344
C242 CALVARY CEMETERY, QUINCY, ILLINOIS
Cal Donated by Lillian Eaton Stewart

977.344
C242 WOODLAND CEMETERY EARLY LOT OWNERS [QUINCY, IL]
Woo Donated by Lillian Eaton Stewart

IMMIGRATION & EMIGRATION

Circ
325
Boyer Boyer, Carl, ed. SHIP PASSENGER LISTS; NEW YORK AND NEW JERSEY
Donated by Helen Wollersheim

325
Emi EMIGRANTS TO PENNSYLVANIA 1641-1819
Donated by Helen Wollersheim

325
Ger GERMAN IMMIGRANTS; LISTS OF PASSENGERS BOUND FROM BREMEN
TO NEW YORK 1847-1854. Donated by Helen Wollersheim

Circ
325
Coldham Coldham, Peter Wilson. THE COMPLETE BOOK OF EMIGRANTS 1607-1660
Donated by Helen Wollersheim

RVGS LIBRARY NEW ACQUISITIONS

IRELAND

941.5
N120
Wig
Wight, Judith Eccles. A ROSE BY ANY OTHER NAME: A GUIDE TO IRISH CHRISTIAN NAMES. Donated

KENTUCKY

976.963
C242
Pul
PULASKI COUNTY, KY CEMETERY RECORDS, VOL.3 [AND DEATHS 1911-1913]. Donated by Colleen Eccleston

976.963
M381
Eig
1890 PULASKI CO., KY TAXPAYERS AND SURVIVING SOLDIERS, SAILORS AND MARINES AND WIDOWS, ETC.
Donated by Colleen Eccleston

MISSOURI

977.8
V381
Edd
Eddlemon, Sherida K. MISSOURI BIRTH AND DEATH RECORDS, V.1

NEW ENGLAND

Circ
277.407
Hal
Hall, David D. WORLDS OF WONDER, DAYS OF JUDGEMENT; POPULAR RELIGIOUS BELIEF IN EARLY NEW ENGLAND.

974
G242
Far
Farmer, John. GENEALOGICAL REGISTER OF THE FIRST SETTLERS OF NEW ENGLAND. Donated by Helen Wollersheim

Circ
974
M177
Ame
AMERICAN MARRIAGE RECORDS BEFORE 1699
Donated by Helen Wollersheim

NORTH CAROLINA

975.685
M381
Hug
Huggins, Edith Warren. BURKE COUNTY, NORTH CAROLINA RECORDS 1755-1821 Donated by Lillian Eaton Stewart

OHIO

Cd-rom
977.1
Fam
FAMILY TREE MAKER'S FAMILY ARCHIVES: OHIO SOLDIERS IN WORLD WAR I MILITARY RECORDS

Circ
977.1
G242
Han
Hanna, Charles A. OHIO VALLEY GENEALOGIES; RELATING CHIEFLY TO FAMILIES IN HARRISON, BELMONT & JEFFERSON COS., OHIO & WASHINGTON, WESTMORELAND & FAYETTE COS., PENNSYLVANIA
Donated by Helen Wollersheim

977.127
H388
His
HISTORY OF CRAWFORD COUNTY AND OHIO.
Donated by Colleen Eccleston

RVGS LIBRARY NEW ACQUISITIONS

OREGON

- 979.5
D372
Wil
1991
WILLAMETTE UNIVERSITY SESQUICENTENNIAL ALUMNI
DIRECTORY 1991. Donated by Velora Morris
- 979.5
M343
Par
A PARTIAL LIST OF MILITARY CASUALTIES AND MIA'S, STATE OF
OREGON, WORLD WAR II
- 979.5
S227
Oregana
1913
OREGANA, 1913. UNIVERSITY OF OREGON ANNUAL
Donated by Elizabeth Corethers
- 979.525
S227
Gra
GRANTS PASS HIGH SCHOOL CENTENNIAL SCRAPBOOK: The First
One-hundred Years. Donated by Martha Lee Brown
- 979.525
S227
Tok
THE TOKA OF GRANTS PASS HIGH SCHOOL 1929; 1930; 1931
Donated by Martha Lee Brown
- 979.527
H388
His
HISTORY OF JACKSON COUNTY POST OFFICES
Donated by Charleen Brown
- 979.527
T191
Jac
TAX BOOK 1863 AND 1864 [JACKSON CO., OR]
Donated by Alex Lacy
- Circ
979.583
B352
McCa
McCall, Dorothy Lawson. THE COPPER KING'S DAUGHTER
Donated by Emillee Brazill
- 979.597
H388
Gre
Gregg, Jacob Ray. PIONEER DAYS IN MALHEUR COUNTY [OREGON]
Donated by Martha Lee Brown

SHIP PASSENGER LISTS

- Circ
Cd-rom
929.11
Hon
Hone, E. Wade. U.S. PASSENGER LISTS NEW YORK
Donated by Connie Miller

SWEDEN

- Circ
Cd-rom
929.194
Hon
Hone, E. Wade. SWEDISH RESEARCH BASICS; INTRODUCTION TO
THE RECORDS. Donated by Andrea Patterson

RVGS LIBRARY NEW ACQUISITIONS

VIRGINIA

Circ
317
Virginia
1790

HEADS OF FAMILIES AT THE FIRST CENSUS OF THE UNITED STATES
TAKEN IN THE YEAR 1790. Donated by Helen Wollersheim

WASHINGTON

979.739
B378
Whi

WHITMAN COUNTY , WASHINGTON BIRTH RECORDS 1875-1907
Donated by Charlotte Henry

979.739
C242
Ind

INDEX TO TOMBSTONE INSCRIPTIONS OF WHITMAN COUNTY, WA
VOL. I-III. Donated by Charlotte Henry

979.739
I522
Whi

WHITMAN COUNTY, WASHINGTON FAMILIES; AN EVERY NAME
INDEX TO THE NEWSPAPER AND RESOURCE COLLECTION OF
DOROTHY SEVIER MATSON Vol.1 Donated by Charlotte Henry

979.744
N298

ALBUM OF MAYVIEW MEMORIES [GARFIELD CO.,WA]
Donated by Elizabeth Corethers

979.782
M177
Lew

LEWIS COUNTY, WASHINGTON TERRITORIAL MARRIAGES 1847-1889
Donated by Elizabeth Corethers

WISCONSIN

977.586
A841
Atl

ATLAS OF GREEN COUNTY, WISCONSIN 1902
Donated by Don & Lavonna Ness

**PLEASE NOTE:
THE RVGS LIBRARY WILL BE CLOSED
DECEMBER 22, 2003 TO JANUARY 6, 2004**

An index of names within the text of articles. Names in alphabetical lists are NOT included below.

INDEX

APPLEGATE, E.L., Gen.	1	FRADENBURG, F.T.	17
AYERS	17	FRADENBURG, Fred	19
BAILEY, John	18	GALL, C.C.	21
BARLOW, A.J.	16	GARRETT, A., Mrs.	13
BEALL, Thos.	20	GARRETT, S.E., Mrs.	13
BENSON, Henry L.	13	GAY, J.H.	18
BOAZ, K.	19	GEONY, Samuel	22
BOLAND, John	21	GRIGSHY, L.	22
BOND, Robt.	22	HALL, Court	20
BOOTHBY, A.H.	18	HAMERSLY, George	21
BOSTWICK, W.H.	19, 20	HAMERSLY, Joe	21
BRADBURY, N.B.	13	HAMLIN, G.W.	16
BROOKS, Frank	16	HAMMOND, A.S.	18
BROWER, D.M., Coroner	13, 15	HAMMOND, S.S.	21
BROWN, Henry	17	HANSEN	18
BROWN, Jordan	21	HANSON	17
BUCKER	17	HARDIN, J.R.	21
BURGE, Mr. & Mrs.	22	HAYDEN, U.S.	1
BURNS, I.W.	22	HERINGTON, Norman	20
CALDWELL, A.C.	17	HERRIOTT, Wm	17
CARDWELL, Lawrence	20	HESS, Jos.	22
CARTER	16	HIGH, Deston	22
CARTER, Frank	19	HITCH, Ed	20
CASTILL, M.A., Mrs.	13	HNOCKMARTON, A.	19
CAYLE, Ed	19	HOFFMAN, William	1
CHARLEY, Lemon	1921	HOLMES, Chas.	20
CHILDERS, A.	16	HOLT, J.J.	18
CLARK	18	HOOD, Mary E.	21
CLEMENTS, Albert	20	HORN, D.H.	18
COETEI, James	22	HUCH, James	22
COLE, Dr.	13	HUTCHINGS, John B.	17, 18
COLVIG, G.W.	20	JACOBS, A.S.	21
COLVIG, W.M.	20, 21	JEFFREY, J.S.	21
CONNER, James	22	JONES, Dr.	13
CONSTANT, Tom	1	JONES, Gof	22
COX	21	JUDD	18
CRANE, Wm	17, 22	JUSTUS, Geo. A.	22
CRANFILL, Chas.	20	KANE	16
DALEY, I.C.	19	KEEGAN, Chris.	19
DALEY, W.C.	19	KEEGAN, Owen	16
DAME, Joseph	21, 22	KENNEDY, R.W.	19
DAVIS, W.K.	13	KLIPPEL, Henry	19, 20
DEARBOUGH, John	22	LANGELL, N.	18
DEVANL	17	LAUGHLIN, J.M.	18
DUNCAN, L.J.C.	1	LEGATE, W.H.	19
DUNLAP, Sargent	16	LOMAS, Jasper	15
ELLIOTT, Thos.	20	LOVE, Geo.	18, 19
ENNIS, Wm.	20	LOW, M.L.	17
ESTEB, L.A.	20, 21	LOW, N.H.	17
EVANS, Ben	18	LUCKEY, W.N.	17, 18
EVANS, H.S.	17	LUSCOMB	17
FARLEY, A.N.	19	MARLOW, Francis (Frank)	15, 20
FELLON	21	MARLOW, Lulu	19
FIELDS	17	McCANTY, D.	16
FITCH, Francis	19	McCUMBER	16
FITZGERALD, James	16	McDONALD	16

INDEX

McDONAUGH, J.	16	RICHARDS, Dan	16
MELLUS, Mat	21	ROBERTS, Tom	19
MERRITT, A.R.	18	ROSENKRANTZ, A.E.M.	19
MERRITT, Etta, Mrs.	18	ROSS, James E., Col.	1
MILES, J.R.	17	ROSS, John	18
MILES, Julia	17	SAVAGE, John	19
MOLLOCH, Mrs.	21	SCHMITT	16
MORINE, S.F.	19	SEVEDGE, J.W.	16
MYERS, Eli	20	SHAWVER, W.F.	13
MYERS, Herman	15, 20	SILVA, Chas.	17, 18
NEATHAMER	18	SIMMS, John	20
NEIL, G.R.	18	SIMPKINS, Simon	17
NEIL, Geo.	18, 19	SIMPSON, A.G.	17
NEIL, J.R.	22	SKIDMORE, J.H., Prof.	1
NEIL, R.A.	19	SLINGER, Dick	19
NEUBER, Geo.	19	SMITH, G.W.	17
NICEWORMS	21	SMITH, Marshall	15
NOAH	16	SMITH, Thomas, Capt.	1
NUTE, H.C., Mrs.	13	SOLISS, A.N.	15
NYE, Chauncey	18	STEVENSON, Katie	16
NYSWANER, Riley	16	STODDARD	5
OFFICER, W.B., Dr.	19, 22	SUTTON, James	1
OLIVER, Florence Glass	10	TAYLOR, Florence E.	17
OLWELL, P.W.	16	TAYLOR, Robt.	21
OWEN	21	TAYLOR, T.H.B.	17
PARKER, F.M.	18	TERRILL, C.E.	19
PARSONS, Lee	22	TERRILL, John	19
PATRICK, W.A.	18	THOMPSON, Eugene	18
PATTERSON, Alex, Dr.	19	THOMPSON, J.	16
PATTERSON, Sylvester	16	TURPIN, Chas.	19, 21
PECK, Emil	19	TYRRELL, J.R.	9, 11, 12
PENDLETON, J.C.	21	VINCENT, Mary A.	21
PENINGER, John	20	WADE, Frank	15, 20
PENNOYER	15	WADE, Lawrence	15, 20
PENTZ, S.S.	21	WAITE, Dr.	16
PETERSON, E.R.	9	WALTON, Geo.S.	16
PICKEL, E.B., Dr.	13	WATSON, C.B.	17, 20, 22
PITTMAN	17	WATSON, D.M.	17
PLYMIRE, Carrie	13	WEBB, Ben	19
PLYMIRE, Clyde	13	WEBB, I.A.	13
PLYMIRE, J.W.	13, 14	WEBB, J.A.	16
PLYMIRE, Jesse	13	WILKINSON, Chas.	13
PLYMIRE, Lilah	13	WILKINSON, W.F.	18
PLYMIRE, Louise	13	WILLETS	22
POOL, Wirt	19	WILLIAMS	16
PORTER, L.G.	13	WILLIAMS, M.A., Rev.	1
PRIM, Chas.	18	WILLIAMSON	16
PURKEYPILE, I.J.	20	WILLIAMSON, Dick	20
RANDALL, Henry	19	WILSON, J.R.	13
RANDALL, S.S.	19	WILSON, Jesse	16
RAY, Henry	21	WILSON, Rosanna	16
REAL, John	19	WOLFLEY, C.F.	16
REDDEN, J.W.	13	WOOD, John	18
REED	18	WOOLF, Constable	15
REEVES, Wm.	22	YORK, W.T.	22
RICARD, John	18	ZONON, David	19

PUBLICATIONS FOR SALE

Published by

Rogue Valley Genealogical Society

The following publications are offered for sale by RVGS. They are of Jackson Co., Oregon unless otherwise stated. All are bound in soft cover material.

<u>JACKSON COUNTY BIRTHS, Vol. 1 1863-1910.</u>	<u>\$12.50</u>
Includes birthplace, mother's maiden name and father occupation. Indexed. 81p.	
<u>JACKSON COUNTY BIRTHS, VOL. 2 1911-1914.</u>	<u>\$12.50</u>
Includes birthplace, mother's maiden name and father occupation. Indexed. 88p.	
<u>JACKSON COUNTY BIRTHS, VOL. 3 1915-1920.</u>	<u>\$12.50</u>
Includes birthplace, mother's maiden name and father occupation. Indexed. 107p.	
<u>ASHLAND CEMETERIES, VOL. I.</u>	<u>\$15.00</u>
Ashland Mausoleum, Rest Haven's Crypt's and Niches, Ashland, Haragadine, and Mountain View IOOF Cemeteries. Maps. Indexed. 125p.	
<u>ASHLAND MOUNTAIN VIEW CEMETERY, VOL. II.</u>	<u>\$12.50</u>
Note: Mountain View IOOF and Mountain View are not the same cemetery. Indexed. 95p.	
<u>JACKSON COUNTY CEMETERIES, VOL. I.</u>	<u>\$15.00</u>
Includes many early cemeteries, single burials, family cemeteries with locations. Also, includes "Deaths" abstracted from the "Democratic Times" a Jacksonville newspaper for the years 1902 and 1903. Indexed. 136p.	
<u>JACKSON COUNTY CEMETERIES, VOL. II.</u>	<u>\$12.50</u>
Central Point IOOF, Stearns, Hill Dunn and Phoenix Cemeteries. Indexed. 74p.	
<u>EASTWOOD IOOF CEMETERY, VOL. I.</u>	<u>\$12.50</u>
Located in Medford. Plat Map. Indexed. 76p. (5,430 burials are published within Vol. I and II.)	
<u>EASTWOOD IOOF CEMETERY, VOL. II</u>	<u>\$8.00</u>
Continuation of Vol. I. Plat Map. Indexed. 53p.	
<u>JACKSONVILLE CEMETERY</u>	<u>\$15.00</u>
Alphabetical list of 4,284 burials. Includes sexton records up to 1980 and information from obituaries. 126p.	
<u>ROCK POINT AND ROCK POINT IOOF CEMETERY</u>	<u>\$12.50</u>
Near Gold Hill, OR. Part I, listed by plots and indexed. Part II is an alphabetical listing copied at a different time.	
<u>ROGUE RIVER, JACKSON CO., OREGON CEMETERY</u>	<u>\$5.00</u>
Woodville Cemetery. Indexed. 21p.	
<u>1893 JACKSON CO., OREGON SCHOOL CENSUS</u>	<u>\$15.00</u>
Lists students of approximately 76 school districts and also includes 1898 Ashland school district census. Indexed. 123p.	
<u>JACKSON CO., OREGON DEED BOOK 1, MAY 5, 1853-FEB 2, 1857</u>	<u>\$12.50</u>
Abstracted deeds, photocopies of handwritten deeds, each entry includes Deed book and page number. Indexed. 72p.	
<u>JOSEPHINE CO., OREGON CEMETERIES</u>	<u>\$5.00</u>
Sparlin, Gotcher and Hartley Cemeteries. Indexed. 16p.	
<u>CURRY COUNTY, OREGON 1900 FEDERAL CENSUS</u>	<u>\$8.00</u>
Indexed. 47p.	
<u>LAKE COUNTY, OREGON 1880 FEDERAL CENSUS</u>	<u>\$12.50</u>
Indexed. 92p.	

Publications may be ordered from:

Rogue Valley Genealogical Society

PO Box 1468

Phoenix, Oregon 97535

Make checks payable to **Rogue Valley Genealogical Society** and include:

\$3.25 shipping and handling for the first book and \$1.25 for each additional book.

**ROGUE VALLEY GENEALOGICAL SOCIETY
P.O.BOX 1468 PHOENIX, OREGON 97535-1468**

Membership Application

Name (s) _____
Mailing Address _____
City, State, Zip _____ Phone _____

Renewal _____ New Member _____
Individual \$25 _____ Additional Family Member \$ 12.50 _____
Library Check-out Card \$5 _____

Mail completed application and check payable to RVGS to the address above.

**ROGUE VALLEY GENEALOGICAL SOCIETY
95 Houston Rd.
PO Box 1468
Phoenix, Oregon 97535-1468**

**NON-PROFIT ORG.
U.S. Postage Paid
Medford, OR
Permit #158**

FAMILY HISTORY LIBRARY
SERIALS
35 NORTH WEST TEMPLE
SALT LAKE CITY, UTAH 84150

Don't forget to renew your membership!

The mailing label shows the month and year of expiration.

VISIT OUR WEB PAGE AND SEE WHAT'S HAPPENING AT RVGS

<http://www.rvgslibrary.org>